



Wallowa Music teacher Wendy Stauffer directs the second grade, left, third grade, right, and fourth grade, back row, in a spirited rendition of "Skateboarding Santa" on Wednesday, Dec. 8, 2021.



Kindergartner Hailey Dickenson puts her heart into singing "Silent Night" at the Wallowa School's K-fourth grade Elementary Christmas concert on Wednesday, Dec. 8, 2021.

The Week In Photos: **Wallowa Christmas Concert**

Photos by Ellen Morris Bishop
For the Wallowa County Chieftain



Second-graders singing "What do I want in my Christmas Stocking?" at the Wallowa School's K-fourth grade Elementary Christmas concert Wednesday, Dec. 8, 2021.



Wallowa concert-goers and participants crowd around Santa to share their Christmas wishes after the Wallowa School's K-fourth grade Elementary Christmas concert Wednesday, Dec. 8, 2021.



Wallowa fourth-grader Sal April, foreground, and classmates Dylan Wortman, Stephen Wilcox-Baldwin and Kasey Salmon accompany the second, third and fourth grades' presentation of "Born to Us a King" on their recorders at the Wallowa School's K-fourth grade Elementary Christmas concert Wednesday, Dec. 8, 2021.



Kindergartners await their next call to perform at the Wallowa School's K-fourth grade Elementary Christmas concert Wednesday, Dec. 8, 2021.



Wallowa music teacher Wendy Stauffer directs the entire K-fourth grades in singing "Jingle Bells," accompanied by fourth grade playing recorders, far right, Wednesday, Dec. 8, 2021.

From the team at *Ruby Peak Realty*

With appreciation at the holidays, we

Thank You

and wish you a joyous

Holiday Season!



Cattle, hay & grain ranch outside Wallowa. 1788 acres with timber, tillable non-irrigated farmland, rangeland and over 300 acres of CRP. Spacious new 2124 sq.ft. 3 bed, 2 bath manufactured home. Shop, barn, corrals and more.
MLS#21577551 **\$2,595,000**



Turn-key operation: Goebel's gas station and convenience store! Year-over-year increase in revenue with established customer base and excellent exposure on Hwy 82. Also includes a 2-bay insulated shop and 2 storage buildings.
MLS#21264528 **\$625,000**



Nestle into Wallowa on this 0.38 acre oversized lot. Perfect for building your home, outbuildings and for gardening. A well is already in place and city sewer is not far away. Part of an estate sale. Additional properties available for sale.
MLS#21432637 **\$65,000**



Incredible views from this expansive home and lot! Birch wood floors, decks, and open floor plan with 3 bedrooms, 3 baths. Basement has separate living quarters. ICF construction. Finished attached 2-car garage plus 20'x42' insulated shop.
MLS#21296398 **\$725,000**



Remodeled one-level home in Joseph! 3 bedrooms, 2 baths with an open floor plan and vaulted ceiling. New flooring, countertops, interior and exterior paint, fireplace and more! Large privacy fenced yard with patio. Oversized 2-car garage.
MLS#21034380 **\$495,000**



1.5 Acres with Wallowa Lake, east moraine and mountain peak views. Treed with a gentle to steeper slope—great for a daylight basement. Creek through property. Near the end of Lake Shore Dr. One water certificate. Water/sewer close by.
MLS#18120083 **\$160,000**



One-level 2034 sq.ft. home with 3 bedrooms, 2 baths built in 2006 on a 0.5 acre Joseph lot. Large kitchen with breakfast island, open floor plan, 10' ceilings. Covered patio. 1-car garage. 1820 sq.ft. 4 bay shop. 2 RV hookups. Year around creek.
MLS#21201055 **\$699,000**



Highly visible commercial location in Enterprise on Hwy 82 with lots of parking. 2200 sq.ft. building on 0.58 acre lot. Lease of \$2,300/month through June 2022. Currently a restaurant but could be converted to other commercial uses.
MLS#21364634 **\$349,000**

See more listings at:

www.RubyPeakRealty.com



Anette Christoffersen
Principal Broker
Cell: 541-398-1148
anette.realtor@gmail.com



Kirk Makin
Owner/Principal Broker
Cell: 541-398-0340
kirkmakin@frontier.com



Michele Baird
Principal Broker, GRI, ABR
Cell: 541-398-1377
mbaird@eoni.com



Diane Daggett
Broker
Cell: 541-398-1297
diane.daggett1297@gmail.com



Lindsey Chrisman
Broker
Cell: 541-398-8065
lindseychrisman1@gmail.com



Kate Crawford
Broker
Cell: 541-231-9714
e.kate.crawford@gmail.com



Kent Sands
Broker
Cell: 541-263-1492
kentsand@eoni.com

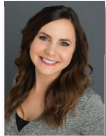

Deidra Ripsom
Broker
Cell: 541-324-1425
homesbydeidra@gmail.com

83365 Joseph Hwy, Joseph, OR
541-432-5000

