

Fishtrap kicks off the Big Read

Fishtrap launches this year's Big Read program in celebration of Ursula Le Guin and her classic novel, "A Wizard of Earthsea" with a free screening of the award winning documentary, "Worlds of Ursula K. Le Guin" presented by the filmmaker, Arwen Curry, at 7:00 p.m. on Tuesday, February 12, at the Enterprise Christian Church in Enterprise. Fishtrap's Big Read is presented in partnership with Community Bank, Pacific Power, Wallowa County Cultural Trust Coalition, Oregon Arts Commission, Ponderosa Motel, The Bookloft, and Art Center East. Admission is free.

Worlds of Ursula K. Le Guin explores the remarkable life and legacy of the late Oregon author Ursula K. Le Guin. Best known for groundbreaking science fiction and fantasy works such as A Wizard of Earthsea, The Left Hand of Darkness, and The Dispossessed, Le Guin defiantly held her ground on the mar-

gin of "respectable" literature until the sheer excellence of her work, at long last, forced the mainstream to embrace fantastic literature. Her fascinating story has never before been captured on film.

Produced with Le Guin's participation over the course of a decade, "Worlds of Ursula K. Le Guin" is a journey through the writer's career and her worlds, both real and fantastic. Viewers will join the writer on an intimate journey of self-discovery as she comes into her own as a major feminist author, opening new doors for the imagination and inspiring generations of women and other marginalized writers along the way. The film features stunning animation and reflections by literary luminaries including Margaret Atwood, Neil Gaiman, David Mitchell, Michael Chabon, and more.

"We're very lucky to have filmmaker Arwen Curry visit our community. She's been

flying all over the world screening this documentary but wanted to make a special stop in Wallowa County because she knew how much Ursula Le Guin loved Eastern Oregon" says Fishtrap's Mike Midlo.

The Big Read Kick Off is the first of six weeks of special events and book discussions throughout Wallowa and Union Counties. In addition, Fishtrap has distributed more than 400 free copies of "A Wizard of Earthsea" and the companion book for younger readers, "Dragons Milk," to Wallowa County schools and libraries. View the full calendar of events at Fishtrap.org

A national initiative of the National Endowment for the Arts, in partnership with Arts Midwest, the NEA Big Read broadens our understanding of our world, our communities, and ourselves through the joy of sharing a good book.

For more information go to fishtrap.org

The Big Read 2019

a WIZARD OF EARTHSEA

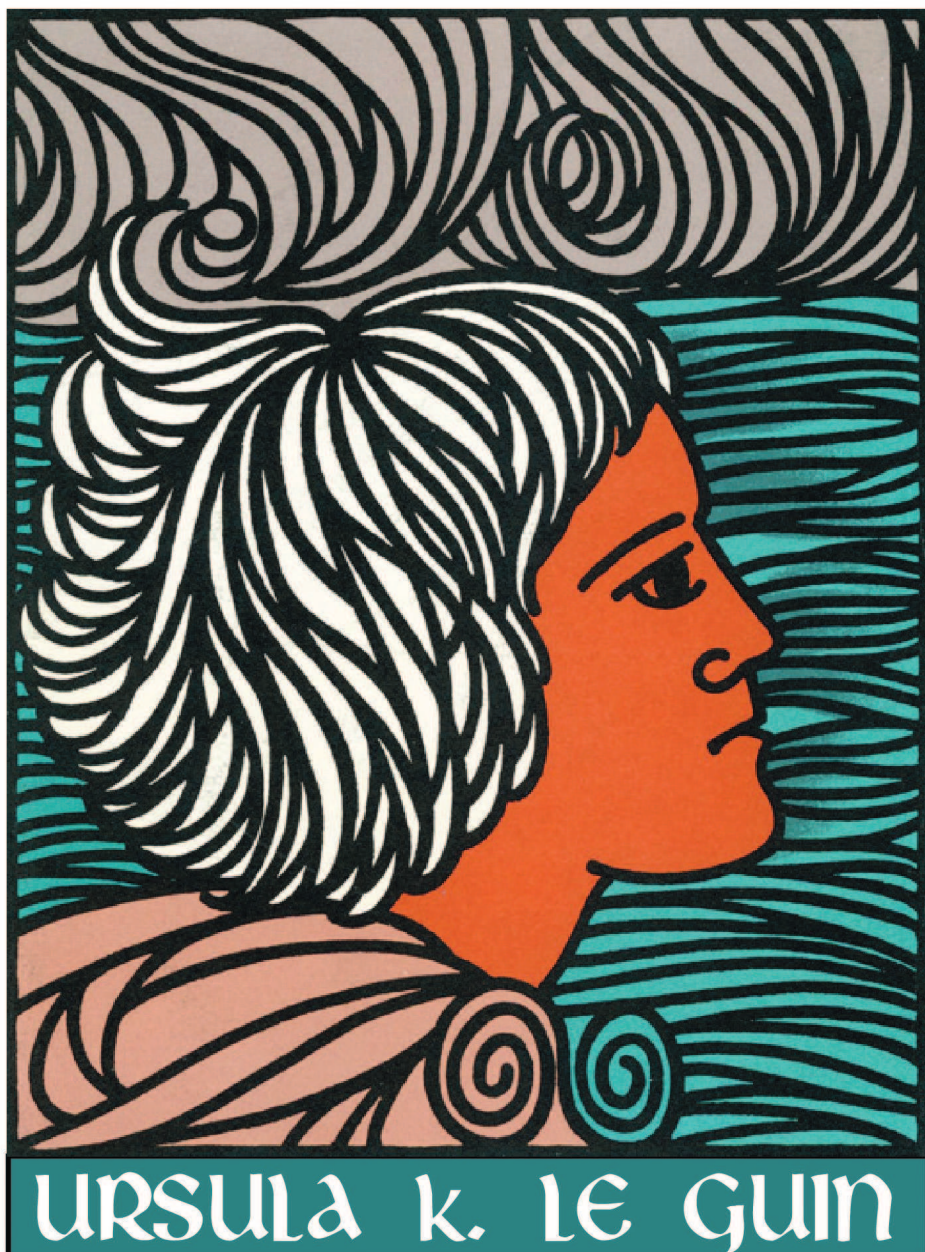

What's Happening EASTERNOREGONEVENTS.COM EXPANDED ONLINE CALENDAR

WEDNESDAY, FEB. 6

Rotary Club of Wallowa County: Noon, St. Katherine Catholic Church, 301 E. Garfield St., Enterprise. Public is invited.

Adult Clay: 3 p.m. to 6 p.m.. Josephy Center, Joseph. \$65 for first class, \$20 each class after. classes@josephy.org or 971-303-2987.

Kickboxing Fitness Class: 6:15 p.m. Oddfellows Hall in Enterprise. Hurricane Point Fitness. No experience necessary. Certified instructors. 541-398-2131.

Yoga Rotation: 6:30 p.m. The Place in Joseph. Classes vary from week to week. salutationsstudio.com

THURSDAY, FEB. 7

Kickboxing Fitness Class: 5:15 a.m. The Vault in Enterprise. Hurricane Point Fitness. No experience necessary. Certified instructors. 541-398-2131.

Pilates: 9 a.m. Wallowa Senior Center, 204 E Second, Wallowa. Sponsored by Community Connection.

Tai Chi: 9 a.m. Enterprise Senior Center.

Tai Chi: 10 a.m. Wallowa Senior Center.

Library Story Times: 10:30 a.m. to 11:30 a.m. Enterprise City Library. Parents and children 0-5. Circle time, story-time and activity at the Library.

Wallowa County Chess Club: 4 p.m. to 7 p.m. Josephy Center, Joseph. Free. Tourists and players of all levels are welcome.

Unlimited Pancakes & Bingo Dinner + Silent Auction: Dinner starts at 5:30 p.m. Bingo starts at 6:30 p.m. Cloverleaf Hall. Fundraiser sponsored by the Wallowa County Fair Board to raise money for Wallowa County youth scholarships. Adults \$10, Kids \$5. Pancake dinner includes sausage, coffee, juice and one free bingo card.

FRIDAY, FEB. 8

Zumba: 6:30 a.m. The Place, Joseph. No experience needed. Instructor: Tammi Chapman.

Parent/Child Playgroups: 9:30 a.m. to 10:30 a.m. Building Healthy Families. Targeting parents and children 0-5. Songs, stories, snacks and activities focusing on developing kin-

dergarten readiness skills.

Restorative Yoga: 9:45 a.m. to 11:15 a.m. Above the Lostine Tavern in Lostine. A gentle style of yoga. Instructor: Esther Petrocine. salutationsstudio.com

Food Giveaway: 11:30 a.m. Wallowa Senior Center in Wallowa, 11 a.m. Enterprise Senior Center and noon at The Place in Joseph. Sponsored by Wallowa Fresh Food Alliance. Perishable food available.

7th Annual Sweetheart Indoor Yard Sale: Noon to 4 p.m. Hurricane Creek Grange. 14 vendor tables, kitchen will be open to serve lunch.

K-4th Family STEM afternoon: 1 p.m. to 3 p.m. Building Healthy Families. Join BHF, Wallowa Resources and community partners for family fun and science. Events include prizes, snacks and a variety of hands-on science stations exploring robotics, physics, biology and more.

Parenting Now! Dinner & Class: 5:30 p.m. dinner, 6 p.m. to 7 p.m. class. Building Healthy Families, Enterprise. Targeting parents of children 0-10. Offered in partnership with Winding Waters Clinic, this 6-week series offers parents a chance to connect with others and learn strategies for positive communication, stress management, and positive discipline. Free meal and childcare provided each week.

SATURDAY, FEB. 9

All You Can Eat Pancake Breakfast: 7 a.m. to 10 a.m. Hurricane Creek Grange, 1 mile east of Joseph. Lunch option follows until 2 p.m. \$8.

7th Annual Sweetheart Indoor Yard Sale: 9 a.m. to 4 p.m. Hurricane Creek Grange. 14 vendor tables, kitchen will be open to serve breakfast & lunch.

Zumba Gold: 9 a.m. 30 minute seated class; 9:30 a.m. standing class. Enterprise Senior Center. A fitness class for seniors that combines Latin dance music with fitness moves. A doctor's note releasing you to participate in Zumba Gold is required. Call Becky McAuliffe for info at 541-263-0224.

Wallowa Volunteer Fire Department's Steak & Oyster Feed: 3 p.m. to 8 p.m. Wallowa

Senior Center. \$30 for all you can eat oysters or a rib steak and sides. Hot dogs available for children.

Wine & Painting with Kodi McCleary: 4 p.m. to 7 p.m. Josephy Center. For the total beginner! \$40 + \$10 for supplies. Wine is provided, but feel free to bring snacks to share. Class is limited to 4-10 people.

Ducks Unlimited Annual Banquet & Auction: Doors open at 5 p.m., dinner at 6:30 p.m., auction at 7:30 p.m. Cloverleaf Hall, Enterprise. For tickets, call 541-828-7795.

Tunesmith Night: 7 p.m. to 10 p.m. Sugar Time Bakery, 107 N. River St., Enterprise. Songwriters featured are Heidi Muller, Mike Mallory and Bart Budwig. Admission is \$10 at the door or by season pass. Doors open at 6 p.m. Kitchen open for soups and sandwiches, BYO adult beverages. Sponsored by Wallowa Valley Music Alliance.

MONDAY, FEB. 11

Zumba: 6:30 a.m. The Place, Joseph. No experience needed. Instructor: Tammi Chapman.

Adult Clay: 9 a.m. to noon. Josephy Center, Joseph. \$65 for first class, \$20 each class after. classes@josephy.org or 971-303-2987.

Kickboxing Fitness Class: 6:15 p.m. Oddfellows Hall in Enterprise. Hurricane Point Fitness. No experience necessary. Certified instructors. 541-398-2131.

Foster Love Shine & Dine: 5:30 p.m. Building Healthy Families, 207 NE Park St., Enterprise. Dinner & child care provided. Presentations by DHS, CASA and BHF Youth Mentor Program shining light on the needs of our vulnerable youth in foster care and how you can help. For questions or to RSVP, contact Erin Taggart at 541-426-9411, etaggart@oregon-bhf.org

TUESDAY, FEB. 12

Pilates in Wallowa: 9 a.m. Wallowa Senior Center.

Sewing Group: 10 a.m. to 3 p.m. Wallowa Senior Center, 204 E. 2nd St., Wallowa. Sponsored by Community Connection.

Diabetes Clinic: 11 a.m. to 1:30 p.m. Wallowa Senior Center.

The Big Read 2019 Schedule of Events

All events are free and open to the public.

Tuesday, February 12, 7pm

KICKOFF: Screening of documentary *Worlds of Ursula K. Le Guin* with filmmaker Arwen Curry
Enterprise Christian Church - Enterprise

Wednesday, February 13, 6pm

Family Board Game Night - Settlers of Catan
Range Rider - Enterprise

Wednesday, February 20, 12pm

A Wizard of Earthsea Book Discussion
Fishtrap - Enterprise

Tuesday, February 26, 12pm

Ursula and The Tao with The Bookloft's, Mary Swanson
Josephy Center for Arts and Culture

Tuesday, March 5, 7pm

Movie Night: Brave
Josephy Center, Fishtrap, Wallowa City Hall

Tuesday, March 12, 7pm

Beyond Earthsea: A Panel Discussion on the works of Ursula Le Guin with Nancy Knowles, Bette Husted, Rich Wandschneider and Mary Swanson
Fishtrap - Enterprise

Tuesday, March 19, 6pm dinner, 7pm program

FINALE: Family Feast, Costume, and World Building Night
Cloverleaf Hall - Enterprise

For the full BIG READ schedule of events visit

FISHTRAP.ORG

Introducing Orthopedic Surgeon Dr. Adam Heisinger

- Doctor of Osteopathy, Des Moines University, Iowa
- Internship and Residency completed in orthopedic surgery at Affinity Medical Center, Ohio; Fellowship in sports medicine completed at Orthopedic Research of Virginia, Richmond
- Served four years as flight surgeon, Langley Air Force Base, Virginia and Shaw Air Force Base, South Carolina

Dr. Heisinger will be seeing patients at Wallowa Memorial Hospital regularly for clinic visits and surgery. Ask your physician for a referral today.

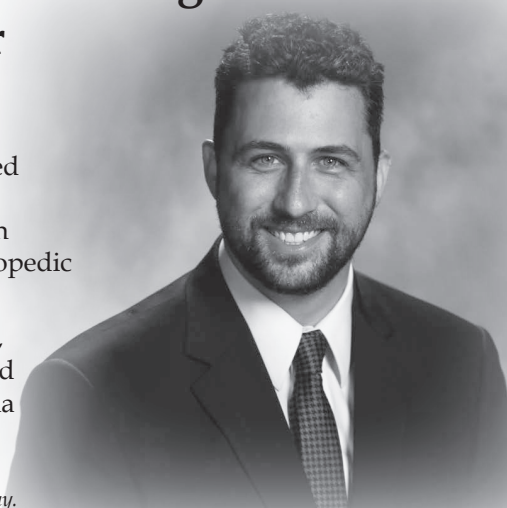

Wallowa Memorial Hospital
We treat you like family

601 Medical Parkway, Enterprise, OR 97828 • 541-426-3111 • www.wchcd.org
Wallowa Memorial Hospital is an equal opportunity employer and provider.

Ponderosa Motel

Wallowa County Cultural Trust Coalition



OREGON ARTS COMMISSION



NEA Big Read is a program of the National Endowment for the Arts in partnership with Arts Midwest.

Pacific Power Foundation



Fishtrap
Writing & The West



Community **BANK**