

What's Happening

EASTERNOREGONEVENTS.COM
EXPANDED ONLINE CALENDAR

WEDNESDAY, NOV. 21

Food Giveaway: 11:30 a.m. Wallowa Senior Center in Wallowa, 11 a.m. Enterprise Senior Center and noon at The Place in Joseph. Sponsored by Wallowa Fresh Food Alliance. Perishable food available.

Adult Clay: 3 p.m. Josephy Center, Joseph. \$65 for first class, \$20 each class after. classes@josephy.org or 971-303-2987.

Core Yoga: 5:30 p.m. above Lostine Tavern in Lostine. All levels, focusing on strength, flexibility, clarity and focus.

Kickboxing Fitness Class: 6:15 p.m. Oddfellows Hall in Enterprise. Hurricane Point Fitness. No experience necessary. Certified instructors. 541-398-2131.

Yoga Rotation: 6:30 p.m. The Place in Joseph. Classes vary from week to week. salutationsstudio.com

THURSDAY, NOV. 22

Kickboxing Fitness Class: 5:15 a.m. The Vault in Enterprise. Hurricane Point Fitness. No experience necessary. Certified instructors. 541-398-2131.

Pilates: 9 a.m. Wallowa Senior Center, 204 E Second, Wallowa. Sponsored by Community Connection

Community Thanksgiving Dinner: 1 p.m. Cloverleaf Hall, Enterprise. Free. Sponsored by Wallowa Resources.

Yoga Rotation: 6:30 p.m. The Place in Joseph. Classes vary from week to week. salutationsstudio.com

FRIDAY, NOV. 23

Holiday Pop Up Boutique: 9 a.m. to 5 p.m. 110 N. Holmes St., Enterprise. Home-made one of a kind Christmas decor, drawings refreshments.

Purely Restorative: 9:45 a.m. above the Lostine Tavern in Lostine. A gentle style of yoga. Instructor: Esther Petrocine. salutationsstudio.com

Jingle Thru Joseph Holiday Bazaar: 10 a.m. to 5 p.m. Joseph Community Center. Christmas gifts, food, decorations, wreaths, swags and a chance to have your pet's photo taken with Santa.

Food Giveaway: 11:30 a.m. Wallowa Senior Center in Wallowa, 11 a.m. Enterprise Senior Center and noon at The Place in Joseph. Sponsored by Wallowa Fresh Food Alliance. Perishable food available.

Brady Goss Band in Concert: 7 p.m. OK Theatre in downtown Enterprise. Doors open at 6 p.m.

SATURDAY, NOV. 24

Holiday Pop Up Boutique: 9 a.m. to 5 p.m. 110 N. Holmes St., Enterprise. Home-made one of a kind Christmas decor, drawings refreshments.

Jingle Thru Joseph Holiday Bazaar: 10 a.m. to 5 p.m. Joseph Community Center. Christmas gifts, decorations,

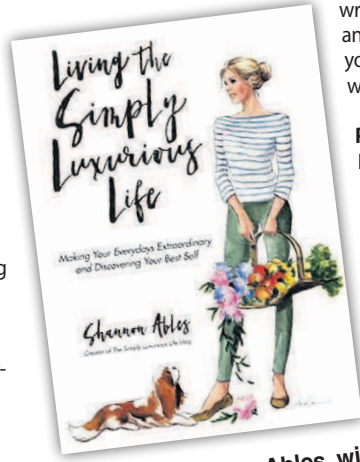

Author Shannon Ables will appear at a Book Chat Tea Party 2 p.m. Saturday at The Bookloft in downtown Enterprise.

wreaths, swags, food and a chance to have your pet's photo taken with Santa.

Book Chat Tea Party: 2 p.m. The Bookloft, downtown Enterprise. With Shannon Ables, author of "Living the Simply Luxurious Life: Making your Everyday Extraordinary and Discovering Your Best Self."

MONDAY, NOV. 26

Adult Clay: 9 a.m. to noon. Josephy Center, Joseph. \$65 for first class, \$20 each class after. classes@josephy.org or 971-303-2987.

Kickboxing Fitness Class: 6:15 p.m. Oddfellows Hall in Enterprise. Hurricane Point Fitness. No experience necessary. Certified instructors. 541-398-2131.

Active duty, veteran and military family support group: 5:30 p.m. to 6:30 p.m. Wallowa Valley Center for Wellness, 207 SW 1st St., Enterprise. Providing resources and support for families of active duty and veterans. Child care provided upon request. Dinner provided. 541-426-0801 for more info and to sign up.

TUESDAY, NOV. 27

Pilates: 9 a.m. Wallowa Senior Center, 204 E Second, Wallowa. Sponsored by Community Connection.

Painting glass ornaments: 9 a.m. Josephy Center, Joseph. \$12 each class,

materials included. Taught by Kodi McCleary.

Sewing Group: 10 a.m. to 3 p.m. Wallowa Senior Center, 204 E. 2nd St., Wallowa. Sponsored by Community Connection.

Small Business Marketing Seminar Series: 6 p.m. to 8 p.m. Topic: Facebook for Business. Wallowa Resources Stewardship Center. 401 NE First St., Enterprise.

WEDNESDAY, NOV. 28

Food Giveaway: 11:30 a.m. Wallowa Senior Center in Wallowa, 11 a.m. Enterprise Senior Center and noon at The Place in Joseph. Sponsored by Wallowa Fresh Food Alliance. Perishable food available.

Rotary Club of Wallowa County: Noon 301 E. Garfield, Enterprise. This week will be the annual joint meeting between Rotary and Soroptimist. Public welcome.

Adult Clay: 3 p.m. to 6 p.m. Josephy Center, Joseph. \$65 for first class, \$20 each class after. classes@josephy.org or 971-303-2987.

Core Yoga: 5:30 p.m. above Lostine Tavern in Lostine. All levels, focusing on strength, flexibility, clarity and focus.

Kickboxing Fitness Class: 6:15 p.m. Oddfellows Hall in Enterprise. Hurricane Point Fitness. No experience necessary. 541-398-2131.

Yoga Rotation: 6:30 p.m. The Place in Joseph. Classes vary from week to week. salutationsstudio.com

Book Fair: 7 p.m. Enterprise Elementary Library. Family fun and late night shopping.

SAVE THE DATE

SUNDAY, DEC. 23

Community Christmas Concert: 4 p.m. Josephy Center in Joseph Join the Wallowa Valley Music Alliance and Josephy Center for Arts and Culture in celebrating the holiday season with a variety of Christmas music. Holiday treats will be served. Admission to the concert is by donation, proceeds benefiting both the alliance and the Josephy Center.

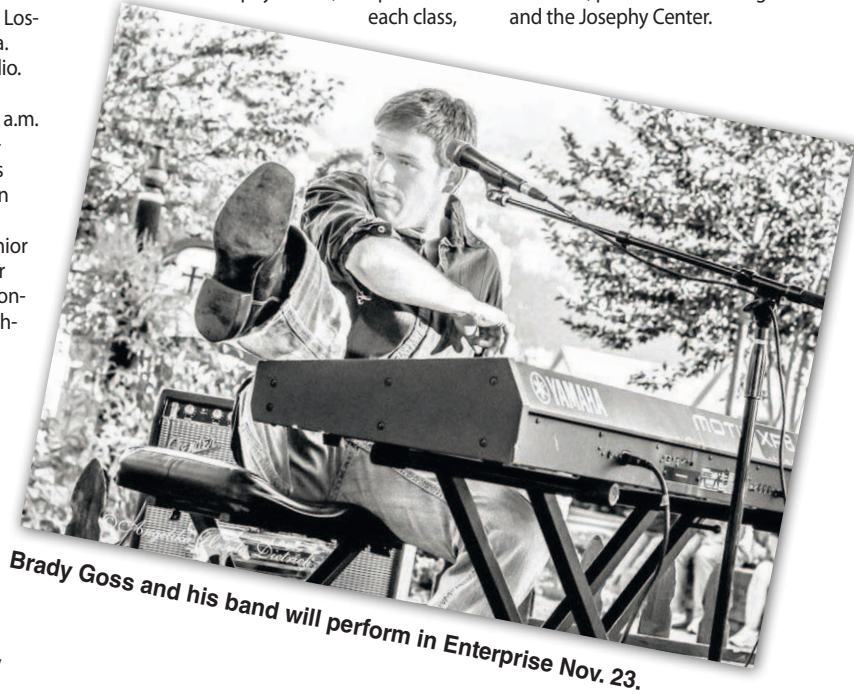

Brady Goss and his band will perform in Enterprise Nov. 23.

OBITUARIES

James Mael
Sept. 9, 1941 — Nov. 4, 2018



Mael

James T. Mael, 77, of Monument, Ore., passed away peacefully at his residence.

He was born in Pendleton to Stoney and Ruth Mael. He attended most of his schooling at Ukiah, Gibbon and Weston, Ore., and he graduated high school in Enterprise in 1959.

He entered the U.S. Navy soon after graduation and completed his basic training in San Diego. He was assigned to the aircraft carrier USS Princeton LPH-5 in the Philippines 1959-63 as a sheet metal worker building and refurbishing ships and boats.

He received his honorable discharge in 1965, after his three years of serving in the reserves in the Navy.

His line of work was an auto body mechanic, mill worker and in his younger years a firefighter.

His hobbies included hunting, fishing and trapping, along with his participation in car shows, in which he won multiple awards with his 1976 Luv pickup.

He was an enrolled Assiniboine-Sioux at Ft. Peck, Mont. He was proud of his Native American blood-line and used his skills to build reproductions of Native America weaponry, which included lances and bow and arrows with quivers and tomahawks. He was also a master at making horn-handle knives.

He is survived by his wife, Suzi, of 32 years; daughters, Toni Jones of Cove, Ore., and Staci Perry of Portland; stepdaughter Pamela Pollard of St. Petersburg, Fla.; and stepson Bryon Gardner of Orlando, Fla., as well as several grandchildren and great grandchildren.

He is preceded in death by his parents, both sisters and his step-son Scott Gardner.

At the family's request, memorial contributions may be made in his name to Hope 4 Paws in John Day, Ore., or Silent Wave Horse Rescue, Kimberly, Ore., through Driskill Memorial Chapel, 241 S. Canyon Blvd., John Day, OR 97845.

A celebration of life will be announced at a later date.

Focus group will discuss Wallowa Food Bank services

A group of county residents will gather Nov. 26 to discuss the operation and issues surrounding the Wallowa Food Bank.

The focus group is being convened through the auspices of Oregon Food Bank and Community Connection and is designed to generate feedback predominantly from those who use or qualify to use the service.

Carolina Negron will coordinate the session that is to be held noon to 2 p.m. at Wallowa Senior Center, 204 Second St., Wallowa.

The food bank program provides for low-in-

come households struggling to provide food for their families.

Food is received from growers, individuals, stores and other business within the region as well as from Oregon Food Bank and the U.S. Department of Agriculture.

"We are looking for people who are low-income and qualify for food assistance who may or may not use the food bank," Negon said.

Participants will each receive a \$10 gift certificate to Safeway.

To reserve a spot, call 541-963-7532, ext. 1103 or email carolina@ccno.org.

Planning a get-away?

PASSPORT PHOTOS
In my Joseph studio.
24-hour turn-around for prints.

\$35 for two different images, sized and printed to meet Passport requirements.

ELLEN MORRIS BISHOP
NATURE'S LIGHT PHOTOGRAPHICS LLC

541-398-1810 103 N. Main, Ste 5, Joseph, Oregon 97846
paleobishop@gmail.com
www.natureslightphotographics.com

Enterprise Animal Hospital, Inc.

Celebrating 10 years of Serving Livestock and Pets of Wallowa County

THANK YOU!

706 Depot St, Enterprise, OR 97828 • 541-426-3331

LIVE CHRISTMAS TREES
CUT TREES • CUSTOM WREATHS AND SWAGS
BOUGHS AND GARLANDS

GIFT CERTIFICATES and UNIQUE GIFTS AVAILABLE

Wallowa County Nursery
118 Fish Hatchery Lane, Enterprise
541-426-8733
OPEN DAILY

Got a Golfer on that Christmas List?

Alpine Meadows Golf Course has Gift Certificates available for just about anything they may want:

- * Rounds of Golf with a Cart *
- * Range Balls *
- * Season Memberships *

(including the new Youth Membership for \$50)

For more information and to purchase, please call Cheri Lamb 541-398-1026

Alpine Meadows Golf Course
66098 Golf Course Rd, Enterprise, OR 97828

ATHLETE OF THE WEEK

Donnie Swart

This Week's Athlete of the Week is Donnie Swart! Donnie has spent the majority of the last year recovering from multiple surgeries and still loves to give back to our community. Debbie Kellerman among others truly appreciates his kindness and dedication to helping others. He has spent hours decorating the city of Enterprise for the holidays with Christmas lights and spreading holiday cheer!

Proudly Sponsored by **Ed's Ed Staub & Sons**
Energy. Community. Service.
201 E. Hwy 82, Enterprise • 541-426-0320
www.edstaub.com

About Obituaries

News obituaries are a free service of the Wallowa County Chieftain. Obituaries are accepted from family members or a funeral home. No handwritten obituaries will be accepted. Information submitted is subject to editing. Obituaries that exceed 400 words will be referred to the advertising department for paid memorials. Send obituaries by email to editor@wallowa.com; fax to 541-426-3921 or mail to P.O. Box 338, Enterprise, OR 97828. Deadline to submit an obituary is 10 a.m. Monday for publication the same week. Obituaries submitted after deadline will be queued for publication in the next edition. Info: 541-426-4567.

Weather Forecast

Courtesy of Weather Underground • wunderground.com

	High	Low	Conditions
Nov 22	45	32	Showers
Nov 23	42	29	Rain/Snow Showers
Nov 24	41	28	Rain/Snow Showers
Nov 25	41	26	Rain/Snow Showers
Nov 26	43	32	Partly Cloudy
Nov 27	42	31	Partly Cloudy
Nov 28	40	30	Rain/Snow Showers

Phases of the moon

Nov. 22	Nov. 28	Dec. 6	Dec. 15
Full Moon	Last Quarter	New Moon	1st Quarter

WALLOWA COUNTY SUNRISE & SUNSET NOV. 22-28
(from the U.S. Naval Observatory)

THUR	FRI	SAT	SUN	MON	TUES	WED
6:58	6:59	7:00	7:02	7:03	7:04	7:05
4:12	4:11	4:11	4:10	4:09	4:09	4:08