

Wallowa County Soroptimists award \$24,000 in scholarships

Soroptimist International of Wallowa County recently presented \$24,000 in college scholarships to high school seniors.

Six Enterprise High School students, four from Joseph High School and one from Wallowa received \$2,000 each. Two remaining students planning to attend technical or community colleges received \$1,000 each.

Enterprise recipients:

- Riley Gray, who plans to attend Brigham Young University to major in interior design and horticulture.
- Gracie Carlsen, who plans to attend George Fox University and study biomedical engineering.
- Eliza Irish, who plans to attend Pacific University and major in physical therapy and pediatrics.
- Cole Farwell, who plans to attend Washington State University and major in construction engineering.
- Reece Christman, who plans to attend University of Idaho and study sociology and criminology.
- Sebastian Hobbs, who plans to attend University of Oregon to study chemical engineering.

Joseph recipients:

- Alexis Sykora, who plans to attend Bellevue College to study physical therapy.
- Madison Bailey, who plans to attend Boise State University and major in bio-chemistry and medical.
- Ann Story, who plans to attend University of San Diego to study psychology and business administration.
- Courtney Bailey, who plans to attend Oregon State University and major in environmental studies or zoology.

Wallowa recipient:

- Teagan Miller, who plans to attend University of Montana Western to major in ecology.



Hobbs

Train your brain

Education concept marks first year in Enterprise

By Paul Wahl
Wallowa County Chieftain

Do you have difficulty remembering things? Are you a math illiterate? Do you know of a child who struggles with reading?

Most likely, the problem isn't intelligence. Learning disabilities can impact anyone, young or old.

Overcoming them is the life work of Dr. D.C. Winkelman.

For the past year, he has been bringing his techniques to clients in Enterprise and La Grande through Winkelman's Educational Solutions.

"I have dedicating my life to finding out how the brain works and developing training to allow anyone of any age to learn how to learn," said Winkelman, whose daughter Mary Ellen Russell is educational director for the company.

His work began in earnest in 1964. His career has taken him to far-flung locations around the world, sharing his research to help individuals overcome everything from PTSD to autism.

After many years in retirement, Winkelman found renewed vigor and once again began sharing what he had learned last year. His clientele now is roughly split half adults and half children.

For adults, his expertise can help someone learn more efficiently and earn a promotion. For a child, it can mean the end of frustration and

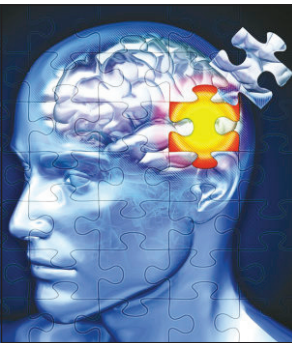

finding academic success.

"Your success in life is determined by how effectively you use your mental processing skills," said Winkelman. "Processing skills determine how we effective acquire, store and file information in our memory. Last but not least, they determine how effectively we retrieve this information from memory and use it."

Anything that disrupts the process causes stress, which blocks performance.

How does it work? Following testing, the program focuses on helping people understand the various processes of the brain and encourages exercises using the left and right portions in tandem.

"This is how our brains work when an infant is crawling," Winkelman explained. "The brain doesn't work on instinct. If you can get the right and left brain working together, eyesight speech and hearing evolve to the next level."

There's also utilization of what Winkelman calls tactile kinesthetic systems — touch and movement — simultaneously.

Dr. Winkelman, who also holds a master's degree in educational psychology, meets regularly with individuals or families usually for 26 weeks. His Enterprise office is currently located at The Vault.

The program is tailored to be affordable. The fee is the same for one person or the entire family.

"We want to help as many people as possible," Winkelman said. "We're not in this to get wealthy."

An initial consultation is free. Appointments can be made by calling 541-910-7195.



THE BOOKLOFT AND SKYLIGHT GALLERY

Finding books is our specialty

541.426.3351 • 107 E. Main • Enterprise • www.bookloftoregon.com

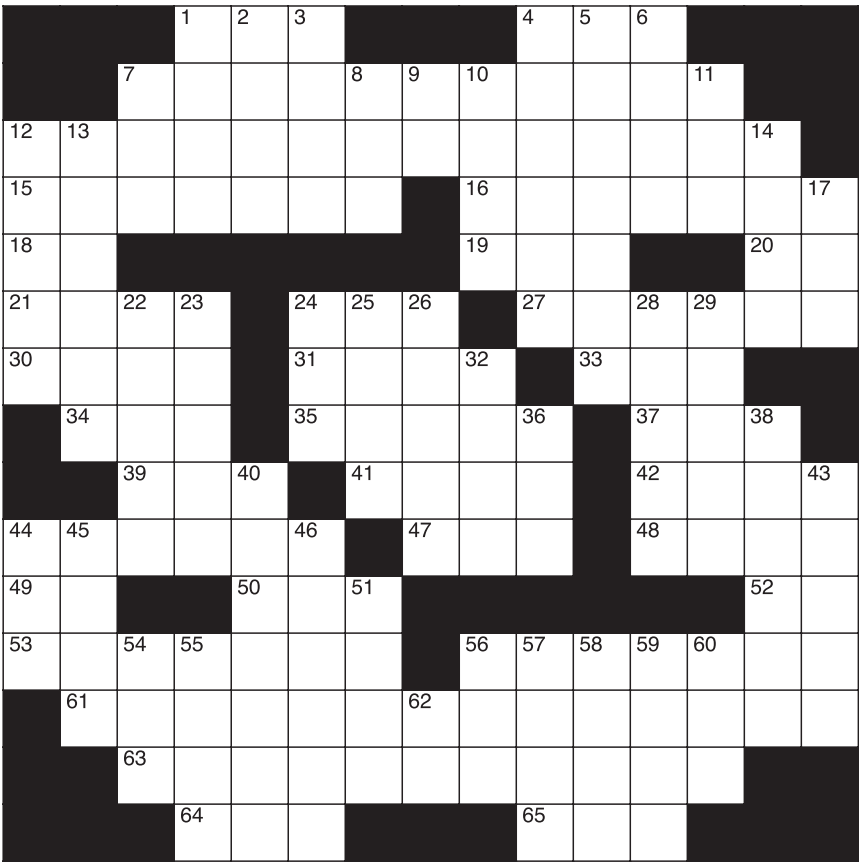

CLUES ACROSS

- Small lump
- Helps little firms
- A way of performing
- Lawyers
- Stirred up
- Believed in
- The Bay State (abbr.)
- Makes computers
- Sodium
- As fast as can be done (abbr.)
- Institute legal proceedings against
- More compact
- Ethiopian river
- Quantitative fact
- No (Scottish)
- A concession of no great value
- Tony-winning actress Daisy
- More (Spanish)
- Russian space station
- Helicopter
- At the peak
- Makes ecstatically happy
- Excellent
- Material body
- The Golden State (abbr.)
- A unit of plane angle
- Argon
- Fancy
- Fried mixture of meat and spices
- How green plants use sunlight
- Without wills
- Unhappy
- Meat from a pig's leg

CLUES DOWN

- Mentor
- Lyric poems
- A dry cold north wind in Switzerland
- Trapped
- Used for road surfacing
- Cuckoos
- Prefix "away from"
- Seth McFarlane comedy
- Not out
- "The Simpsons" bus driver
- Popular HBO drama (abbr.)
- Renowned Indian physicist
- Removes
- One-name NBA player
- Revolutionary women
- Smell
- Ground-dwelling songbird
- Midway between south and southeast
- American state
- Keen
- Khoikhoi peoples
- Int'l defense organization
- Samoan money
- A sign of assent
- One from Somalia
- Boat race
- Trims
- French coins
- Indigenous Scandinavian
- Flew alone
- Loch where a "monster" lives
- Japanese title
- Pros and
- Present in all living cells
- Something to scratch
- Branch of Islam
- Appear
- Former CIA
- Yukon Territory



Church Directory

Church of Christ

502 W. 2nd Street • Wallowa
541-398-2509

Worship at 11 a.m.
Mid-week
Bible Study 7 p.m.

Grace Lutheran Church

409 West Main -Enterprise

SUNDAY WORSHIP SERVICES
May 20 & June 3 - Communion Worship @ 2 PM
May 13 & 27 - Worship @ 9 AM

Phone (message): 541-426-4633
web: gracelutheranenterprise.com

St. Katherine's Catholic Church

Fr. Thomas Puduppulliparamban
301 E. Garfield Enterprise

Mass Schedule
Sundays:
St. Pius X, Wallowa - 8:00 am
St. Katherine of Siena, Enterprise 10:30am
Saturdays:
St. Katherine of Siena, Enterprise 5:30am
Weekday:
St. Katherine of Siena, Enterprise - 8:00am
(Monday - Thursday and First Friday)
All are welcome

St. Patrick's Episcopal Church

100 NE 3rd St, Enterprise
NE 3rd & Main St

**541-426-3439**
Worship Service
Sunday 9:30am

Summit Church

Gospel Centered Community
Service time: 10:30 am
Cloverleaf Hall in Enterprise
541-426-2150

Interim Pastor: Rich Hagenbaugh

**www.summitchurchoregon.org**

Joseph United Methodist Church

3rd & Lake St. • Joseph
Pastor Cherie Dearth
Phone: 541-432-3102
Sunday Worship Service 10:00 am

JosephUMC.org

Enterprise Christian Church

85035 Joseph Hwy • (541) 426-3449

Worship at 9 a.m.
Sunday School at 10:30 a.m.
Evening Worship at 6 p.m.
(nursery at A.M. services)

"Loving God & One Another"
David Bruce, Sr. - Minister

Lostine Presbyterian Church

Discussion Group 9:30 AM
Worship Service 11:00 AM

Childrens program during service
Blog: dancingforth.blogspot.com

541.398.0597
Hwy 82, Lostine
Stephen Kliewer, Minister

Wallowa Assembly of God



606 West Hwy 82
Wallowa, Oregon
541-886-8445

Sunday School • 9:30
Worship Service • 10:45
Pastor Tim Barton
wallowaassemblyofgod.com

Christ Covenant Church

Pastor Terry Tollefson
Church Office: 541-263-0505
Family Prayer: 9:30 am
Sunday School: 10:00 am
Worship Service: 11:00 am
723 College Street
Lostine

Enterprise Community Congregational Church

The Big Brown Church with an open door
Pastor Archie Hook
Sunday Worship 11am
Bible Study 9:30am

Ark Angels Children's Program
Ages 4-6th grade, 11am
Nursery for children 3 & under
301 NE First St. • Enterprise, OR
Find us on Facebook! 541.426.3044

Seventh-Day Adventist Church & School

305 Wagner (near the Cemetery)
P.O. Box N, Enterprise, OR 97828
541-426-3751 Church
541-426-8339 School

Worship Services
Sabbath School 9:30 - 10:45 a.m.
Worship Hour 11:00 a.m. - Noon
Pastor Jonathan DeWeber

Time for a Computer Tuneup?



Spyware Removal • **541-426-0108**
103 SW 1st St., Enterprise



A Non-Profit Community Health Center



OHSU Resident
Melissa Logan
April 24 - May 31

Hours:
Monday-Friday
7:00am to 7:00pm
Saturday
9:00am to 1:00pm
603 Medical Parkway
Enterprise, OR 97828



Graduation Gifts Galore

Bags
Jewelry
Perfume

Stop by today!



Uptown Clothing & Accessories
in Downtown Joseph
12 S. Main St. • 541-432-9653