

JINGLE THROUGH JOSEPH



FESTIVITIES CONTINUE FRIDAY AND SATURDAY

Photos by Paul Wahl / Chieftain editor



Frosty the Snowman followed the barrel train, pulled by Malcolm Phinney, in the Jingle Through Joseph Parade on Nov. 25 in downtown Joseph.



Sandy Gordon of Wallowa finds the perfect gift during the Jingle Through Joseph Holiday Bazaar on Black Friday at the Joseph Community Center. More than two dozen vendors were on hand for the annual event.



Jordan DeSpain and her daughter, Jayci, anchored the Jingle Through Joseph Parade entry sponsored by Real Estate Associates of Joseph on Nov. 25, owned by Rob and Crystal DeSpain.



A fundraising booth for Wallowa Valley Library Foundation, operated by Annette Byrd, was among the more popular stops for shoppers at the Jingle Through Joseph Holiday Bazaar on Black Friday at Joseph Community Center. Byrd lives a stone's throw outside of Wallowa County in Union County but is one of the more active supporters of libraries and the move to form a library district.



Above right, The Grinch, a fictional character created by Dr. Seuss, attempted to steal Christmas in Joseph Nov. 25 but was apprehended and made to ride on the 1917 Lumber float during the Jingle Through Joseph Parade.

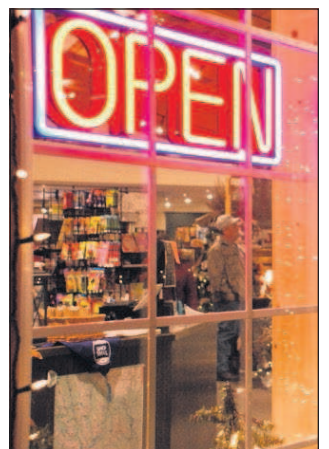

At right, Downtown Joseph businesses decked the halls for the Jingle Through Joseph festivities Nov. 25.

Got a Golfer on that Christmas List?

Alpine Meadows Golf Course has Gift Certificates available for just about anything they may want:

- * Rounds of Golf with a Cart *
- * Range Balls *
- * Season Memberships * (including the new Youth Membership for \$50)

For more information and to purchase, please call **Kathy Reynolds 541-263-2424**

Alpine Meadows Golf Course
66098 Golf Course Rd, Enterprise, OR 97828

Enterprise Animal Hospital, Inc.
541-426-3331

Ready for the Holidays
Tip to Tail Package

- Toenail trim
- Ear Exam
- Oral exam
- Anal Gland Express
- Holiday Gift bag and goodies

Save 50%

Offer good December 2017 * Call for details and to schedule

706 Depot St. Enterprise * enterprisevet.com * 541.426.3331

The Christmas season is starting!
We have beautiful **Boxed Christmas Cards** and a fun assortment of **Advent Calendars.**

THE BOOKLOFT
Across from the courthouse in Enterprise
107 E. Main • 541.426.3351
always open at www.bookloftoregon.com • bookloftconline.com

your source for **LOCAL SPORTS**
home-delivered or online!
Wallowa.com

Wallowa County **CHIEFTAIN**

Les Schwab is partnering with Enterprise Christian Church for **THE ANNUAL TOY DRIVE**

Bring an unwrapped toy to Les Schwab Tire Center **Now through December 20th** and **HELP FILL THE BOX!**

802 NW 1st St. Enterprise 541-426-3139

Student of the Week

Eliza Irish is a senior at Enterprise High School. She has earned a perfect 4.0 GPA in her four years at EHS. She is currently enrolled in three honors classes: Chemistry, Advanced Biology, and College Writing 121. She has also taken two years of Foreign Language, Psychology, Economics and Advanced Placement Language and Composition. Eliza is involved in FFA and FCCLA. Congratulations Eliza on your recent State Championship in Cross Country. Thank you Eliza for your part in leading EHS to a better place.

Eliza Irish
ENTERPRISE HIGH SCHOOL

Proudly sponsored by **Community BANK**
Local Money Working For Local People

Joseph 432-9050
Enterprise 426-4511
Wallowa 886-9151

The Student of the Week is chosen for academic achievement and community involvement. Students are selected by the administrators of their respective schools.