

What's Happening

EASTERNOREGONEVENTS.COM
EXPANDED ONLINE CALENDAR

WEDNESDAY, MAY 17
Adult Ceramics Class 9
a.m. Josephy Center, 403 North Main Street, Joseph. No previous experience is required.
Volleyball Competition 6:30
p.m. Enterprise High School, 201 SE Fourth St. Enterprise. Teams made up of health care providers face off -- physical therapists, physicians and others from Wallowa Memorial Hospital.

THURSDAY, MAY 18
Workshop "The Big Eclipse" 3:45 p.m. Enterprise Public Library, 101 NE 1st St., Enterprise. Learn more about the upcoming total solar eclipse in August and create crafts.
Owls of Northwest Oregon 7 p.m. Wallowology 508 N. Main St., Joseph. Presented by Janet Hohmann, former U.S. Forest Service biologist and Holly Aken-son, wildlife biologist.

FRIDAY, MAY 19
Free Shred Day 10 a.m. Community Bank, 300 NW 1st St., Enterprise. Bring old tax records, credit card statements, personal documents and anything else you would like to shred and have gone. Sponsored by Wallowa County Soroptimist Club, Accu Shred and Community Bank.
Kindermusik — ABC Music and Me 10 a.m. Building Healthy Families, 207 E. Park St. Enterprise. For toddlers and preschoolers. Each session includes a healthy snack and take-home instrument.
Parent-Child Playgroup 9 a.m. Building Healthy Families, 207 E. Park St. Enterprise. Songs, stories, snacks and activities for kids and parents focusing on developing kindergarten readiness skills.

SATURDAY, MAY 20
Enterprise Cemetery Grounds the Grounds Day 9 a.m. 305 NE Alder St., Enterprise. Bring gloves, rakes, weeding tools and gas-operated weed eaters. Meet and sign in at the office.
Homebuying Workshop 9 a.m. Community Connection, 702 NW First St., Enterprise.
Imnaha Flea Market Local handmade arts and crafts and yard sale items at various loca-

Megafires presentation coming to OK

"The Era of Megafires," a 70-minute multi-media traveling presentation hosted by Dr. Paul Hessburg is coming to the OK Theater in Enterprise 6 p.m. Thursday, May 25.
Hessburg is with the Pacific Northwest Research Station in Wenatchee, Wash., and the University of Washington, Seattle, where he has researched wildfire and landscape ecology for more than 27 years. His presentation comes in the form of fast-moving topic-based talks interspersed with compelling video vignettes. Following Hessburg's presentation, Wallowa Resources will lead a question and answer discussion around topics that are relevant to the community in order to create local actions

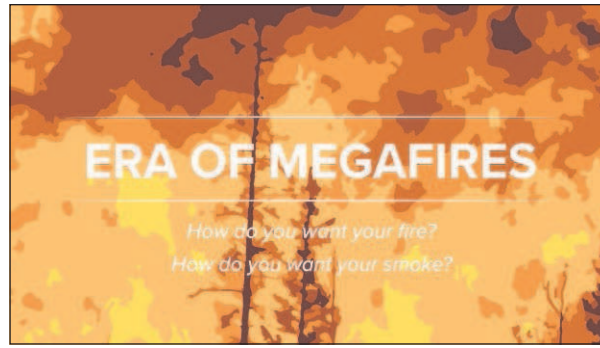

and answers to local challenges. Fire management staff from federal, state and local firefighting agencies will contribute to the discussions about fire risk, response and mitigation in the county.
The intent of this project is to significantly reduce the amount of loss from megafires through education, community action and policy change.

Admission to the presentation is free; doors open at 5:30 p.m. Concessions will be available for sale in the lobby.
The event is sponsored by Wallowa Resources, North 40 Productions, the U.S. Forest Service, Oregon Department of Forestry, Oregon State University Extension, The Nature Conservancy and Bruce Dunn of RY Timber of Enterprise.

PUBLIC MEETINGS

THURSDAY, MAY 18
Wallowa County Oregon Employer Council 11:30 a.m. 200 E. Main St., Enterprise.

MONDAY, MAY 22
Wallowa County Health Care District Board 11:30 a.m. Wallowa Memorial Hospital, 601 Medical Parkway, Enterprise.

tions around Imnaha, 30 miles east of Joseph.
Joseph Masonic Lodge Shooting Match 9 a.m. north of Enterprise. Individual and three-person teams welcome. Rifle and pistol competition, bring your weapon or borrow one to use for the event.
Lower Valley Farmers Market 11 a.m. 301 E. First St. Wallowa. Indoor farmers market

open year-round. Friday times will be added during the growing season.

Portrait Painting from Life 9 a.m. Josephy Center 403 North Main St., Joseph. Drawing and painting with live model. Taught by Sam Collett.

Wallowology Owl Field Tour 9 a.m. Wallowology 508 N. Main St., Joseph. View owls nests with guides Janet Hohmann and Holly Aken-son. Limit 20 people. Preregister: 541-263-1663.

SUNDAY, MAY 21
Hootenanny and Shoofly Pie Social 4 p.m. Enterprise Odd Fellows Hall 105 N.E. First St., Enterprise, Wallowa Valley Music Alliance annual spring fundraiser celebrating the music of Dolly Parton, featuring an all-star cast of local performers doing songs that were written or made popular by Parton. Admission \$10. To sign up to donate your homemade pie,

call Heidi Muller at 541-432-0156.

TUESDAY, MAY 23
Teleconference with state representatives 7 a.m. 668 NW First St. Enterprise. Get updates and ask questions of your legislators. RSVP to the chamber to make sure everyone has an opportunity to present their questions and concerns.
Wallowa County Library Striptime 10:30 a.m. 207 W. Logan, Enterprise

SUBMIT YOUR EVENT
Events for this feature are gleaned from those submitted electronically at goo.gl/MIGQlq. Simple instructions are provided. Please be sure to complete all of the required fields when submitting an event. Calendar items submitted directly must be received by 11 a.m. Monday. Questions: 541-426-4567 or editor@wallowa.com

OBITUARIES

Denise M. Rhodes
April 11, 1954 — May 10, 2017

Denise M. (Butner) Rhodes died May 10, 2017 at Providence St. Mary's Hospital in Walla Walla, Wash., with her family beside her.

She was born April 11, 1954, to Charles Ray Butner and Linda (Butner) Crane in Enterprise, Ore. Also in her life was her step-father Vergil V. Crane. Denise married Clifford Rhodes Jan. 10, 1975, and they made their home in Lostine, Ore.

Denise enjoyed the outdoors with many gatherings including fishing, camping and hunting adventures. She enjoyed gardening and her flowers.

She is survived by her husband, Clifford, of 42 years; her mother, Linda Lou Crane of Union; daughter Stephanie Davis of Wallowa, Ore.; daughter Bobbie Lou Rogers (Jerod) of Lostine; four grandchildren: Dustin, Kevin, Ethan and Angelene; a brother, Robert Butner (Samantha) of Union and many nieces, nephews and friends.

She was preceded in death by her father, Charles, and step-dad Vergil as well as a brother, Kevin Butner.

A celebration of her life will be held at a later time. In lieu of flowers, donations in her memory may be made to Wallowa County Humane Society.

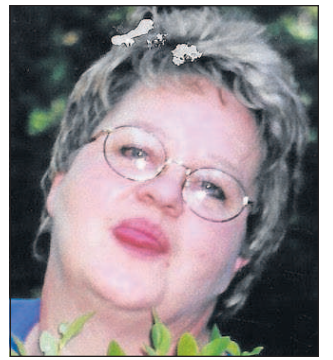

Bethel Irene Stubblefield
Aug. 17, 1927 — May 12, 2017

Bethel Irene Stubblefield died May 12, 2017, at Wallowa Memorial Hospital. She was born Aug. 17, 1927, at Bridge Island, Idaho, to Wayman and Laura (Conley) Larkin and lived in Bridge Island prior to moving to Minam and eventually Wallowa, Ore. She attended elementary school in Minam and Wallowa.

She married Robert Frank Womack in 1942 and Otis Omar Stubblefield in 2004. She worked for Shorty McKenzie's Wallowa Cash Market, as well as a dentist in Wallowa and the Oregon Department of Forestry. She was a county election board volunteer and served meals at the senior center for more than 34 years.

Her interests included gardening, birdwatching, traveling, reading, Swedish weaving, pine needle baskets, enjoying her family, camping, hunting and playing on an adult volleyball team.

She is survived by her husband, Omar of Wallowa; three daughters, Kathy (Gary) Willett of Wallowa; Sandy (Jim) Le-Tourneau of Sheridan, Ore.; and Susie Madigan (Rick) of Enterprise; two step-children, Becky (Lee) Bristow of Prineville, Ore., and Daniel (Debra) Stubblefield of Fossil, Ore. She is also survived by two siblings, Barbara Raines of Wallowa and Jack Larkin of Boise, Idaho, and 6 grandchildren, 4 great-grandchildren, 12 step grandchildren, 31 step great-grandchildren and 7 step great-great grandchildren.

She was preceded in death by two siblings, Evelyn Wise and Lena Wise; husband Robert Womack, son Steve Womack and step-daughter Rose Merry Nelson.

A celebration of her life will be 1 p.m. Friday, May 19, at Enterprise LDS Church, Bishop Garrett Lowe and Bob Barney officiating. A meal will follow at the church.

Memorial donations may be made in her name to the Wallowa Senior Center.



Carolee A. Engelson
Nov. 17, 1943 — April 23, 2017

Carolee Ann Engelson, 73, of Union, died April 23, 2017, in Vale, Ore. A celebration of her life will be held 11 a.m. to 3 p.m. May 20 at the Island City City Hall.

Carolee was born Nov. 17, 1943, in Pendleton, to William Donald Strobel and Delores Ruby Williams. She graduated from Wallowa High School and received a nursing degree from Blue Mountain Community College in 1979.

She worked at and retired from Grande Ronde Hospital in the OB department. She also taught certified nursing assistant classes assisted by two of her granddaughters.

Carolee enjoyed delivering babies, but most of all she loved being with her grandchildren and great-grandchildren. After retiring from the medical field, she took up long-arm quilting.

She was not afraid to be creative with her designs, which led to a high demand for her quilts. Quilt-making was Carolee's passion and her family says it put a smile on her face that would light up the room.

Survivors include her sons, Darren Dixon and Dee Dixon; four sisters; and seven grandchildren and eight great-grandchildren.

She was preceded in death by her husband, Roger Engelson, and eldest son, David Dixon.

Wallowa BUSINESS
Serving 973 entrepreneurs creating new jobs since 2001

Supports Free and Confidential Business Counseling and Services through Blue Mountain Community College
Wallowa County Small Business Development Center

Rick Bombaci, Small Business Advisor
To begin your free and confidential business consultation contact Rick at **541-426-9095**
Wallowa Business is a 501(c)(3) nonprofit public benefit corporation

M. C R O W & C O.



L O S T I N E , O R

Eds Ed Staub & Sons 541-426-0320
Energy, Community, Service. 201 E. Hwy 82 Enterprise, OR

Eds Propane
Heating Comfort & Convenience for every lifestyle
• Stoves • Fireplaces • Fireplace Inserts • Ductless Heaters

Rinnai
Call NOW for information about Energysaver® Direct Vent Wall Furnaces.

Enterprise Animal Hospital, Inc. 541-426-3331

Save 20% on Veterinary Care!

Preventative Care Plans
Feline and Canine

- Exams
- Vaccinations
- Disease Screening
- Dental cleaning or Spay/Neuter
- Care for one year = Peace of Mind

Payment plans available
www.enterprisevet.com * 706 Depot St., Enterprise * 541.426.3331

ENTERPRISE CEMETERY GROOM THE GROUNDS DAYS

Saturday, May 20th, 9 am - 1 pm

It is time for spring clean-up and to prepare the cemetery for Memorial Day weekend. Join us, the cemetery board members and Friends of Enterprise Cemetery, and help with the clean-up and restoration of the grounds. Bring gloves to wear, rakes, weeding tools, gas operated weed eaters, and meet/sign-in at the office/tool house. Committee will supply cookies, chilled water, and much appreciation for giving your valuable time to give back to the community by helping to care for one of Enterprise's treasures.

Students, another opportunity to earn some credits towards Community Service Projects.

FMI: Perry Davis - 541-426-3826 or Jim Butner - 541-426-3787

Jeff Harman, MA., LPC
Professional Counseling In A Private Setting
www.jharmancounseling.com

Life's struggles taking the joy out of your vacation?
I can help!
One appointment can make a big difference!

To schedule an appointment Call Jeff Harman (541) 426-3067
Preferred Provider for Regence Blue Cross, ODS, Cascade Centers and many other private insurance and employee assistance programs.

Weather Forecast www.wunderground.com
Courtesy of Weather Underground.

	High	Low	Conditions
May 17	51	40	Chance of rain
May 18	63	38	Mostly cloudy
May 19	70	42	Clear
May 20	70	42	Clear
May 21	72	45	Clear
May 22	77	47	Clear

Phases of the moon

May 18	May 25	June 1	June 9
Last Quarter	New Moon	1st Quarter	Full Moon

Please Join Us to Celebrate
Dean Garrett

The family of Dean Garrett will be having a Celebration of his life
Friday, June 2nd 2017 at 2pm
Cloverleaf Hall, Enterprise Oregon
Refreshments provided

NATURE'S LIGHT PHOTOGRAPHICS
103 N. MAIN STREET # 5, JOSEPH. 541-398-1810
WWW.NATURESLIGHTPHOTOGRAPHICS.COM

MOTHER'S DAY PORTRAITS!
Spring is here!
What better time to capture family memories?

CALL 541-398-1810 today for appointment!

Photo tip of the week:
When shooting landscapes, the foreground tells an important part of your story. Find something interesting and relevant to the rest of the picture to make an interesting foreground and boost the effectiveness of your image.

WALLOWA COUNTY SUNRISE AND SUNSET MAY 18-24
(from the U.S. Naval Observatory)

THUR	FRI	SAT	SUN	MON	TUES	WED
5:15 a.m.	5:14 a.m.	5:13 a.m.	5:12 a.m.	5:11 a.m.	5:10 a.m.	5:09 a.m.
8:17 p.m.	8:18 p.m.	8:19 p.m.	8:20 p.m.	8:21 p.m.	8:22 p.m.	8:22 p.m.