

OBITUARIES

**Linda Lee (Boschee)**  
October 5, 1947 – March 1, 2017

Linda Lee (Boschee) Knifong, 69, died March 1, 2017 at her home in Enterprise.



Linda was born October 5, 1947 in Walla Walla, WA to the late William & Shirley Boschee. She and her sister Jenice (Boschee) Gibson attended grade schools in Pilot Rock, OR and graduated from McLoughlin Union High School in Milton-Freewater. She earned a certificate in bookkeeping from Kinman Business Institute in Spokane, WA. In 1966, she married Ernie Knifong in Milton-Freewater, OR. They had two sons, Michael (deceased), and Kenneth. They then moved to Enterprise, OR. Linda was the book-keeper for the family business of Em's Electric until the time of their divorce. She then ran her own janitorial business, "Star Janitorial."

Linda was an active member of the First Baptist Church in Enterprise, the Hurricane Creek grange, and the Wallowa Mountain Quilter's Guild. She had a passion for quilting, enjoyed attending her grandson's athletic events, loved blackberry picking, camping on the Snake River, cooking with her grange friends, watching westerns with her son, Mike, and playing computer games.

Survivors include son Ken, (Colby), daughter-in-law, Michelle, sister Jenice Gibson & 4 grandchildren, Kennisen, Kellan, Emily, & Erika and numerous aunts and uncles. She was predeceased in death by her son Mike.

The Hurricane Creek Grange (82930 Airport Ln, Joseph, Or 97846) will be hosting a memorial ceremony at their monthly meeting on March 15, 2017. It is a potluck at 6:00 PM and memorial at 7:00. All who knew Linda are invited.

A second service will be held at the First Baptist Church in Enterprise at a later date that will be posted in the Chieftain.

Memorial contributions may be made to the Hurricane Creek Grange Education Committee 82930 Airport Ln, Joseph Or. 97846.

**James Bryce (Butch) Wicklander**  
June 20, 1940 – February 17, 2017

James Bryce (Butch) Wicklander, 76, died Friday, February 17, 2017 at Wallowa Memorial Hospital. He leaves his wife of 49 years, Joyce Darlene (Richard) Wicklander, his son Wendell Craig (Beau) Wicklander, son James Keith Miller, daughter Belinda Gayle Buswell, sister Moon-yeen Loftus and her husband Kenneth Loftus, 5 grandchildren, 3 great grandchildren, and numerous nieces and nephews.

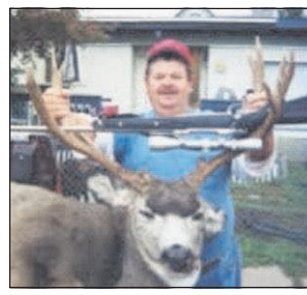

Butch was preceded in death by his grandmother Jesse Greene, Mother Blanche Mitchell, Stepfather Bill Mitchell, Father Hector Wicklander, Sister Patricia Kirkpatrick, Brothers Charles and Weldon (Monk) Wicklander, daughter Charisse Darnell Miller, nephew Kurt Wicklander, and nephew Greg Loftus.

Butch was born in Elgin, Oregon and later moved with his family to Joseph where he graduated from JHS. He loved sports and played for the EW Shrine game along with some of his friends. He served 2 years in the army where He received the rifle sharpshooter award and the Outstanding Attached E.M. for AADT award. He served in the reserves for another 2 years.

Butch loved spending time with his family fishing, hunting, camping, swimming and water skiing. His love of the outdoors was a trait he handed down to his children and grandchildren. He enjoyed watching his grandchildren play sports and teaching them to hunt and fish. He loved to learn and enjoyed a good word challenge. Butch was an avid reader and enjoyed sharing his knowledge and love of reloading and hunting with many others that would stop by to learn the trade.

A celebration of life will be held on Saturday June 24, 2017. Details of the time and place will be provided later near the date. In lieu of flowers, due to health condition and allergies, an account has been set up for the family at Community Bank. The family would like to thank everyone for their support and consideration during this trying time.

**Austin Barton**  
March 14, 1927–February 27, 2017

Austin Barton was born the 7th son on March 14, 1927, to Everett and Laura Barton, at his grandmother's home in Portland, Oregon. The family transported the 3-week old Austin on the back of a pack mule to their homestead deep in Hells Canyon, near Joseph Oregon. He grew up a ranch hand, breaking horses, raising cattle and putting up loose haystacks. Austin would recount feeding livestock by pitchfork, "from loose stack to horse-drawn wagon, then offloading to the cattle. Paid a dollar per day"

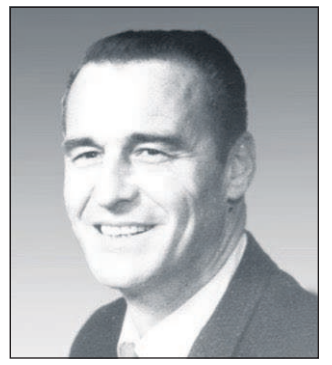

He told a story of climbing on an "ornery, barren mare" in the barn. She had taken a mind to buck him off; soon they broke through the back wall of the barn. He sums the experience up saying, "that hurt."

Austin went to grade school and high school in Joseph, Oregon up to the eleventh grade. While there he played on the football and basketball teams and was a golden-gloves boxer in the Valley. He said, "My Joseph high school class size was about large enough to make the football team."

After a stint working in an aircraft factory in Portland in the early days of World War II, Austin served from November 1944 to August 1946 in the Navy on board ship as a Radioman Third Class, receiving an Asiatic Pacific Area Campaign Medal and World War II Victory Medal. Finishing his service on the island of Guam, he recalled, "because of all of the critters running around, any food not in cans had to be suspended from the ceiling on strings."

After coming home from the War, Austin started a family in Joseph, Oregon while working various jobs, including driving a creamery truck, selling bibles, fighting fires, as a barber, bus driver and as a carpenter during construction of the Hells Canyon dams. A severe back injury while working on the dams at the age of 29, forced him to seek a career change.

As a child, Austin exhibited a natural talent for drawing and sketching, doodling small figures around the perimeter of his school papers, invoking the ire of his teachers. It was this talent that provided Austin the path to his new career in commercial art and eventually sculpting.

His loving wife, Shirley, supported him in his efforts while they raised their eight children and working together, they eventually achieved international recognition producing fine western bronze art.

Austin's imagination was inspired by those early years on ranches in the backcountry of the Blue Mountains. Those simple moments of his youth are still alive in his art. Surrounded by family and art works in progress, Austin passed on to his late wife Shirley's arms at home 15 days short of his 90th birthday.

Austin is survived by; Al Barton, Tim Ryerse, Debby Groth, Teresa Ryerse, Janet Clements, Jim Barton, Louella Bennett & Gayle Ryerse. Austin will be laid to rest Wednesday March 8th, 2017 1:00pm at Prairie Creek Cemetery.

About Obituaries

News obituaries are a free service of the Wallowa County Chieftain. The paper accepts obituaries from the family or funeral home. Information sub-

mitted is subject to editing. Send obituaries by e-mail, [obits@wallowa.com](mailto:obits@wallowa.com); fax, 541-426-3921; or mail, PO Box 338, Enterprise, OR 97828. The deadline to sub-

mit an obituary is 2 p.m. Monday for the Wednesday paper. For more information, or to inquire about a paid memorial, call 541-426-4567.

**FIGHT THE FRIGID COLD**

**Ed's Ed Staub & Sons**  
Energy, Community, Service. 541-426-0320  
201 E. Hwy 82 Enterprise, OR

**Ed's Propane**

Heating Comfort & Convenience for every lifestyle

- Stoves • Fireplaces • Fireplace Inserts • Ductless Heaters •

**Rinnai**  
Call NOW for information about Energysaver® Direct Vent Wall Furnaces.

**RimRock Inn** Restaurant opens in late Spring

Now taking reservations for the 2017 Glamping Season!

- Tipis • Vintage Trailers • Indoor Suite

[Rimrockinnor.com](http://Rimrockinnor.com)

**NATURE'S LIGHT PHOTOGRAPHICS**  
Images & Publications

Ellen Morris Bishop  
541-398-1810  
P.O. Box 352  
Joseph, Oregon 97846  
Studio in the Josophy Center

**FAMILY & INDIVIDUAL PORTRAITS  
WEDDINGS, ENGAGEMENTS, & EVENTS  
COMMERCIAL & REAL ESTATE**

Serving all your photographic needs with care and artistry at affordable prices in studio or on location.

[paleobishop@gmail.com](mailto:paleobishop@gmail.com) [www.natureslightphotographics.com](http://www.natureslightphotographics.com)

**JB BANE** ELECTRICAL & PLUMBING SUPPLIES

& COMPANY  
ELECTRICAL & WATER SYSTEM CONTRACTOR

PUMPS • IRRIGATION  
HARDWARE • APPLIANCE PARTS

208 S. RIVER ST. • ENTERPRISE, OR  
[www.jbbane.com](http://www.jbbane.com) • 541-426-3344

New postmaster a good fit

By Kathleen Ellyn  
Wallowa County Chieftain

Nancy Ralls ought to fit right into Wallowa County.

The new Enterprise postmaster lives on a 42-acre ranch in Wallowa, was a 4-H leader for 17 years, and hails from a small Oregon town.

"We're finding we really fit," said Ralls. "Though Mike Warner (former postmaster) was here the other day and was teasing me because I locked my office door. He said, 'What, are you from the big city?'"

As for the post office, it's not much of an adjustment for a woman who has been postmaster of both a larger and a smaller post office. And, she's still got most of the same crew that Warner had.

"I can't see anybody in this office that is planning on leaving in the near future," Nancy said

Ralls hails from Dexter, in Douglas County. She served as

postmaster of Junction City for 10 years before moving back to Dexter to serve as postmaster for Junction City.

She and her husband Lynn have purchased Bud Stone's farm in Wallowa. Her father Clyde lives with the family.

Lynn has been retired for several years and enjoys being a stay-at-home rancher dad to the couple's 10-year-old son, Dakota. The Ralls had three other children, all grown now, and all rural kids who raised pigs and steers.

Two of her grown children, along with other relatives from both sides of the family live in the Eastern Oregon/Western Idaho area, so the Ralls are much closer to extended family out here in Wallowa County.

The Ralls' Wallowa farm supports crossbred cattle.



Ralls

Wallowa Memorial Hospital

Join Us as We Celebrate the 10th Anniversary of the Opening of the New Hospital!

Open House  
March 9, 2017  
2:00 pm – 4:00 pm

Enjoy cake and displays showcasing the progress we've made in health care

Cheers to 10 Years!

Come help us mark this exciting and important milestone

Wallowa Memorial Hospital Cafeteria  
601 Medical Parkway, Enterprise  
[www.wchcd.org](http://www.wchcd.org)  
541.426.5301

Wallowa County Health Care District  
*We Treat You Like Family*

**Weather Forecast**

Courtesy of Weather Underground. [www.wunderground.com](http://www.wunderground.com)

	High	Low	Conditions
March 9	46	40	Rain
March 10	48	33	Rain
March 11	49	33	Rain
March 12	46	46	Rain
March 13	48	38	Rain
March 14	45	33	Rain

**Phases of the moon**

March 12	March 20	March 27	April 3
Full Moon	Last Quarter	New Moon	1st Quarter

**WALLOWA COUNTY SUNRISE AND SUNSET MARCH 9-15**  
(from the U.S. Naval Observatory)

THUR	FRI	SAT	SUN	MON	TUES	WED
March 9 6:12 a.m. 5:48 p.m.	March 10 6:10 a.m. 5:49 p.m.	March 11 6:08 a.m. 5:50 p.m.	March 12 6:07 a.m. 5:52 p.m.	March 13 6:05 a.m. 5:53 p.m.	March 14 6:03 a.m. 5:54 p.m.	March 15 6:01 a.m. 5:56 p.m.