

OBITUARIES

Viola Kreizenbeck
Feb. 10, 1923 to March 12, 2016



Former Joseph resident Viola Marie Conrad Kreizenbeck died March 12, 2016, in Portland. She was born in Emmett, Idaho, on Feb. 10, 1923, to Jake and Anna Conrad.

In 1940 she married Jack J. Kreizenbeck in Emmett. Jack and Viola lived and worked in Emmett until 1944, when they moved to Enterprise to open OK Rubber Welders — later a Goodyear Tire dealer known as Jack's Tire Service for 40 years.

They were blessed with three children: Janet, Jerry and Connie. Viola, in the early years, was a bookkeeper for their business as well as raising their family and working in her yard growing beautiful flowers. She was involved in the work of the Shriners' Hospital, Eastern Star, Mother of Rainbow Girls, Hospital Auxiliary Board and Smart Reading Program.

She was preceded in death by son Jerry, who died in an airplane accident in 1966; Jack, her husband of 61 years; her parents; two sisters and one brother.

Survivors include Viola's daughters Janet Smith of Portland and Connie (Steve) Mayo of Discovery Bay, Calif.; grandchildren Randy (Robin) Smith of Tigard, Scott (Jennifer) Mayo of Pleasanton, Calif. and Amy (Joe) Arenz of Portland; great-grandchildren Jessica (Sean) Passage of Bend, Jereme (Nahomy) Smith of Hermiston, Brooke, Mitchell, Harrison, and Isabella Mayo of Pleasanton, Brooks and Reece Arenz of Portland; great-great-granddaughter Hayden Passage of Bend; and many nieces, nephews, as well as great- and great-great-nieces and nephews and cousins; and Jack Harmon and children.

Memorial services will be held at 11 a.m. Saturday, April 9 at St. Patrick's Episcopal Church in Enterprise. In lieu of flowers, donations can be made to: Kreizenbeck Memorial Scholarship (Community Bank), Friends of Enterprise Cemetery or St. Patrick's Episcopal Church.

FIVE GENERATIONS



Five generations of a local family recently gathered. Left to right: Granddaughter Jody Chandler (La Grande); June Vernam (Enterprise); daughter Sharon Strickland (Joseph); great-grandson Jesse Chandler (La Grande); and great-great-grandchildren Kayla and Brendan Chandler (La Grande).

Courtesy photo

About Obituaries

News obituaries are a free service of the Wallowa County Chieftain. The paper accepts obituaries from the family or funeral home. Information submitted is subject to editing. Send obituaries by e-mail, obits@wallowa.com; fax, 541-426-3921; or mail, PO Box 338, Enterprise, OR 97828. The deadline to submit an obituary is 2 p.m. Monday for the Wednesday paper. For more information, or to inquire about a paid memorial, call 541-426-4567.

National Society of Collegiate Scholars welcomes Wallowa native

Wallowa County Chieftain

The National Society of Collegiate Scholars (NSCS) recently announced that Wal-

lowa native Joseph Tonato Princena has been granted membership.

Princena is a first-year student at Portland State Uni-

versity.

NSCS is a member of the Association of College Honor Societies and is the nation's only interdisciplinary honors organization for first- and second-year college students. Membership is by invitation only, based on grade-point average and class standing.

"NSCS is more than just a symbol of academic achievement," said NSCS Founder and CEO Stephen E. Loflin in a press release. "Membership gives students access to a number of amazing benefits, including career and networking resources, scholarships, travel and service

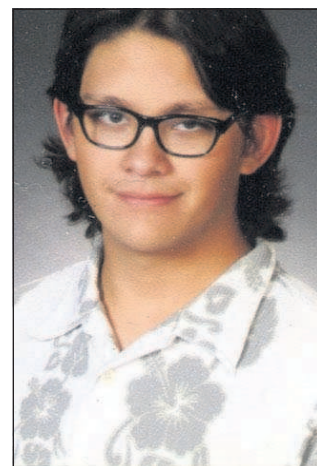

Joseph Tonato Princena

projects both on campus and in the community."

WALLOWA COUNTY CHIEFTAIN
wallowa.com

No matter what your business is, the Wallowa County Chieftain has the audience you need! We have many options to market your business in an affordable and effective manner.

Call **Jennifer Powell** today!

541-426-4567 (office)
or email jpowell@wallowa.com

BLH CONSTRUCTION & FURNITURE
541-426-6072

SPRING IS IN THE AIR, COME IN FOR YOUR REPAIR SUPPLIES!

MAINTENANCE & RESTORATION SUPPLIES

Chinking & Materials – Backer Rod
Staining & Oiling
Log Cabin, Log Railing & Post
Repair and Replacement
Additions & Remodels
Deck Repair & Replacement

BLH Construction, Inc.
704 Depot St, Enterprise, OR
www.bronsonloghomes.com

Local students on EOU winter term dean's list

Wallowa County Chieftain

Eastern Oregon University named 570 students to the winter term's list for the 2016 winter term. Qualifying students achieve and maintain a grade-point average of 3.5 or higher while completing a minimum of 12 hours of graded course-

work for the duration of the term. Following is a list of local students who were included on the list.

- Stephanie Simpson, Enterprise
- Marta Stangel, Enterprise
- Baylee Shelton, Lostine
- Kyrie Weaver, Wallowa

ROGERS TOYOTA-SCION

CALL Jeff Courtney 541-379-6400

NEW 2016 TUNDRA DOUBLE CAB SR5 4.6L V8 4WD **\$365^{MO}**

NEW 2016 RAV4 XLE **\$199^{MO}**

NEW 2016 COROLLA S PLUS **\$169^{MO}**

NEW 2016 TACOMA DOUBLE CAB TRD OFF-ROAD 6SPD MANUAL **\$299^{MO}**

NEW 2016 CAMRY LE **\$179^{MO}**

BUY A VEHICLE AND THE FIRST TANK OF GAS IS FREE

FINANCING UP TO 60 MONTHS ON SELECT NEW TOYOTAS!

ROGERS TOYOTA-SCION
We Care About What You're Driving!

208.743.5577 | 1.800.769.5654
2203 16th Ave., Lewiston, ID
rogersmotors.com

SERVICE HOURS: MON-FRI 7 am - 5:30 pm SAT 8 am - 5 pm SALES HOURS: MON-FRI 8:30 am - 6:30 pm SAT 9 am - 6 pm SUN 10:30 am - 5:30 pm

Weather Forecast

Courtesy of Weather Underground. www.wunderground.com

	High	Low	Conditions
April 7	72	41	Clear
April 8	73	40	Clear
April 9	59	34	Clear
April 10	56	30	Partly cloudy
April 11	59	34	Clear
April 12	59	35	Clear

Phases of the moon

April 7	April 13	April 22	April 29
New Moon	1st Quarter	Full Moon	Last Quarter

WALLOWA COUNTY SUNRISE AND SUNSET APRIL 6-12
(from the U.S. Naval Observatory)

WED	THUR	FRI	SAT	SUN	MON	TUES
April 6	April 7	April 8	April 9	April 10	April 11	April 12
Rise: 6:19	Rise: 6:17	Rise: 6:15	Rise: 6:13	Rise: 6:12	Rise: 6:10	Rise: 6:08
Set: 7:24	Set: 7:26	Set: 7:27	Set: 7:28	Set: 7:30	Set: 7:31	Set: 7:32