

War claims two more county lives

100 YEARS AGO
July 1, 1915

Mrs. Elma Donaldson, wife of Willam Donaldson, died suddenly Friday forenoon in their home on Peter Wright's farm, Chapman district. No one knows the circumstances of her death. Mr. Donaldson was out of the house and did not return until after 1 o'clock. When he entered the house he saw his wife lying on the kitchen floor, their four-year-old boy crying over his mother. Mrs. Donaldson was dead, and life had been extinct, apparently, for upwards of two hours.

Independence Day will be observed generally next Monday, July 5. At Wallowa Lake Park there will be an amusement program beginning on Saturday and continuing through to Monday night. At some of the picnics in the groves the occasion will call for a three days celebration also. In the towns the stores will be closed tight on Monday.

On the hills immediately east of Enterprise, G. R. Matthis has

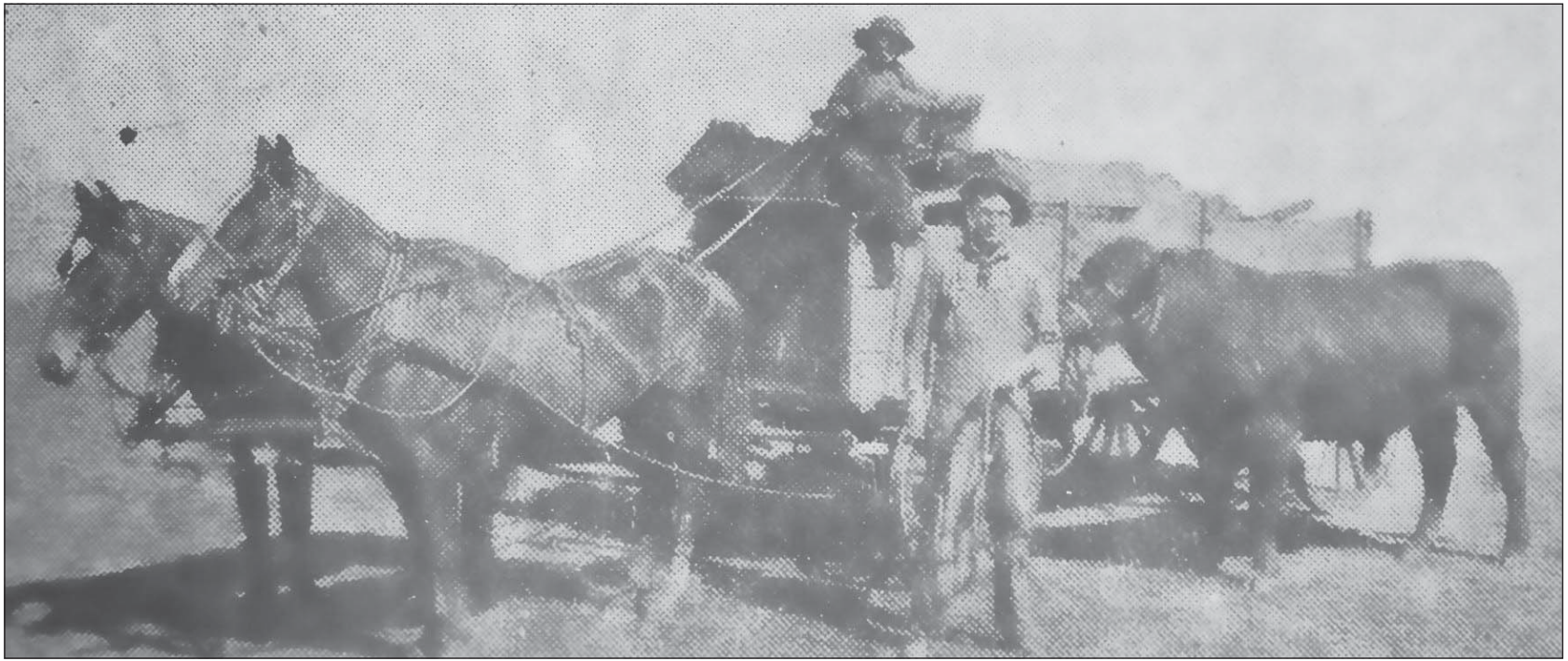

Alder Slope farmer and rancher W.C. Eads, foreground, with his son Bill in the wagon seat. This 1915 photo is of the pair as they are leaving the county fair with one of their fine Shorthorn bulls.

probably the largest wheat field in the county. It consists of 1200 acres of land already plowed,

and another quarter section will be broken this season. Of this about 800 acres has a crop now growing and it includes some of the finest wheat to be found in the county.

70 YEARS AGO
June 28, 1945

War has claimed the lives of two more Wallowa county boys. Telegrams from the war department yesterday announced the deaths of Pvt. David William McBath, son of Mr. and Mrs. William McBath of Wallowa, and of Pvt. Edwin Arther Boebel, son of Mrs. Guy Murrill of Flora.

Considerable damage was sustained in some parts of the north end of the county on Thursday night of last week when hail and a strong wind

OUT OF THE PAST

Compiled by
Rob Ruth

swept across the country. Damage was reported in a strip all the way from Wallowa on to the head waters of the Chesnimnus. In Wallowa hailstones two inches in diameter damaged cars, broke windows and tore up roofs.

George Cammack, 60-year-old Grangeville carpenter, was acquitted of a double murder charge by a district court jury last week at Grangeville, Idaho, after two hours and twenty minutes of deliberation. Cammack had been charged with shooting to death Clyde Morrow, 54-year-old northern Idaho stockman, and Mrs. Mabel Meade, 50, a Grangeville waitress. Cammack said he knew nothing of their deaths until after his arrest on the murder charge.

Approval has just been received authorizing the privately financed construction of 15 family units in the Enterprise-Joseph locality according to George W. Coplen, regional representative of the National Housing agency. Priorities for six of these units are reserved for construction in the city of Joseph and environs. These priorities for private construction have been provided to help relieve the general congestion prevailing in the cities of Enterprise and Joseph caused by

the general expansion of essential war activities in both communities.

50 YEARS AGO
July 1, 1965

About forty trail riders put on their chaps and spurs for a four-day trek to the Snake river Monday morning following a night at Wallowa lake and a hearty breakfast at the Wallowa Lake Lodge. The trail ride was sponsored by the Wallowa Mountain Appaloosa Club with Appaloosa club members from as far away as Iowa and Minnesota signing on as hands. One man was killed and two received injuries as a result of a wreck which occurred about 3:45 p.m. Thursday, June 24, near the propane tanks about one mile west of Enterprise.

The Enterprise Lions Club will undertake a project to sell fireworks for the Fourth of July. According to Al Lee, president of the Lions, this is a project which is being undertaken by many Lions clubs throughout the state of Oregon this year. Lee, prior to making the announcement, checked the fireworks with Sheriff Mark Marks who gave his stamp of approval to the program.

25 YEARS AGO
June 28, 1990

Erich T. Highet, the 27-year-old La Grande man who was hit and seriously injured by a drunk driver during Chief Jo-

seph Days two years ago, filed a suit asking over \$3 million in Wallowa County Circuit Court Monday. Highet charges several defendants, including the City of Joseph and the Joseph Chamber of Commerce, with serving alcoholic beverages to the driver who hit him, a 24-year-old Pendleton resident, after they "knew or should have known" the driver was visibly intoxicated. A small number of county voters turned out Tuesday to approve a one-year levy of \$99,000 to supplement operation of the Wallowa County Nursing home. The vote in favor was 450 'yes' to 371 'no', according to figures released by the county clerk's office Wednesday morning.

An appeal by Ramon and Gary Parmenter to erase conditions attached by Wallowa County Court for partitioning their property at the foot of Wallowa Lake is now under sole jurisdiction of the Wallowa County Circuit Court. The jurisdiction was established when the Oregon Land Use Board of Appeals dismissed the same appeal earlier this month. A civil trial in Wallowa County Circuit Court to hear the appeal was scheduled for Aug. 9. It has been postponed, however, because Judge Gooding has excused himself because of conflict of interest in that Mautz Hallman is representing him in his suit to nullify the recent election results.



Breakfast on the Lawn July 3rd, 4th & 5th 7am-10:30am

South Fork Grange #604 Lostine
beside Lostine Presbyterian Church
Hot Cakes, Ham or Sausage,
Eggs, Beverages
Rada Cutlery Sale

THE BOOKLOFT AND SKYLIGHT GALLERY

Finding books is our specialty

541.426.3351 • 107 E. Main • Enterprise • www.bookloftoregon.com

1	2	3	4		5	6	7		8	9	10	
11			12		13				14			
15					16				17			
	18				19				20			
				22	23				24			
25	26	27	28	29								
30							31			32	33	
34								35	36	37		
38				39	40		41	42				
				43		44	45					
				46	47							
	48							50	51	52	53	54
55					56				57			58
59					60				61			
62					63					64		

- ACROSS**
1. Swedish rock group
 5. Founder of Babism
 8. 2 stripe Army rank (abbr.)
 11. Of Salian Franks
 13. Indicates near
 14. Swiss river
 15. Golden pothos
 16. Runs PCs
 17. E. Tunisian seaport
 18. Cyprinid fishes
 20. Genus Ulmus
 21. Stitched garment border
 22. Takes in as a part
 25. Pierre is the capital
 30. Brush upward
 31. Moby's author's initials
 32. Belgian franc
 34. Mongolian capital Ulan ____
 35. Computer code for letters & numbers
 38. Initials of Watson's detective
 39. Spanish be
 41. Jauntier
 43. Cormoran Strike's 2nd novel
 46. Wasted material
 48. Bleat sound
 49. Excess body weight
 50. Oral polio vaccine
 55. Rigs
 56. Drawstring
 57. Baltic flat-bottomed boat (alt. sp.)
 59. Double curve
 60. Point midway between NE and E
 61. Mackerel shark genus
 62. Used to be United ____
 63. Animal nest
 64. Abba ____, Israeli politician
- DOWN**
1. Signing
 2. Spoken in the Dali region of Yunnan
 3. Worthless drivell
 4. Aboriginal race of Japan
 5. Adorn
 6. Greek god of light
 7. Atomic #83
 8. Eating houses
 9. Baby buggy
 10. Supervillain Luthor
 12. Hansom
 14. Tennis champion Arthur
 19. Flank
 23. Sleep
 24. Richly patterned weave
 25. Hoagies
 26. Moonfish
 27. University of Santo Tomas
 28. Duo indicates
 29. Regarding this point
 32. Stand for coffin
 33. Not yielding
 36. Point midway between S and SW
 37. Data executive
 40. Changed gears
 41. ____ Sauer: Weapons co.
 42. Brews
 44. ____ May, actress
 45. Shiny cotton textile
 46. Cavalry-sword
 47. Bullfighting maneuver
 48. Shopping containers
 51. "Puppy Bowl" network listing
 52. Hillside
 53. Metrical foot
 54. Dog in Peter Pan
 55. Romaine lettuce
 58. Irish Sea Isle

Church Directory

<p style="text-align: center;">St. Katherine's Catholic Church</p> <p style="text-align: center;">Fr. Roger Fernando 301 E. Garfield Enterprise Mass Schedule Weekdays 7:15am Saturdays 5:30pm Sundays 10:30am (541)426-4008 stkatherinecenterprise.org St. Pius X Wallowa Sundays 8:00am <i>All are welcome</i></p>	<p style="text-align: center;">Summit Church</p> <p style="text-align: center;">Gospel Centered Community Service time: 10:30 am Cloverleaf Hall in Enterprise Pastor Mark Garland www.summitchurchoregon.org</p>
<p style="text-align: center;">Joseph United Methodist Church</p> <p style="text-align: center;">3rd & Lake St. • Joseph Pastor Cherie Johnson Phone: 541-432-3102 Sunday Worship Services 8:30 & 11:00 am Child care provided at 8:30 am service</p>	<p style="text-align: center;">Faith Lutheran Church</p> <p style="text-align: center;">409 W. Main Enterprise, Oregon Worship 2nd & 4th Sundays - 2 pm Bible Study Tuesdays before the 2nd & 4th Sundays at 11 am LCMS (Lutheran Church - Missouri Synod)</p>
<p style="text-align: center;">Enterprise Christian Church</p> <p style="text-align: center;">207 East Main - (541) 426-3449</p> <p style="text-align: center;">Worship at 8:15 & 11:00 Sunday School at 9:45 Evening Worship at 6:00 (nursery at A.M. services) <i>"Loving God & One Another"</i> David Bruce, Sr. Minister</p>	<p style="text-align: center;">Christ Covenant Church</p> <p style="text-align: center;">Pastor Terry Tollefson Church Office: 541-426-0301 Family Prayer: 9am Worship Service: 10am 723 College Street • Lostine Providence Academy</p>
<p style="text-align: center;">Lostine Presbyterian Church</p> <p style="text-align: center;">Discussion Group 9:30 AM Worship Service 11:00 AM Childrens program during service <i>Blog: dancingforth.blogspot.com</i> 541.398.0597 Hwy 82, Lostine Stephen Kliever, Minister</p>	<p style="text-align: center;">Enterprise Community Church</p> <p style="text-align: center;">BigBrownChurch.org 301 N. E. First Street Enterprise Sunday Worship 11A.M. (541) 426-3044</p>
<p style="text-align: center;">Wallowa Assembly of God</p> <p style="text-align: center;">606 West Hwy 82 Wallowa, Oregon 541-886-8445 Sunday School • 9:30 Worship Service • 10:45 Pastor Tim Barton wallowaassemblyofgod.com</p>	<p style="text-align: center;">Seventh-Day Adventist Church & School</p> <p style="text-align: center;">305 Wagner (near the Cemetery) P.O. Box N, Enterprise, OR 97828 541-426-3751 Church 541-426-8339 School Worship Services Sabbath School 9:30 - 10:45 a.m. Worship Hour 11:00 a.m. - Noon Pastor Jonathan DeWeber</p>

Autograph parties will introduce calendars

The Wallowa Valley Photo Club will introduce its 2016 calendar through a series of "autograph parties," the first of these occurring Saturday, July 4, when photographers will be available in front of the Wallowa Public Library during the 4th of July parade.

Calendars will be available for purchase and photographers ready with pens for autographing. Calendars sell for \$13.95. A portion of the July 4 sales will go to Friends of Wallowa Public Library.

The second party will be held July 25 in front of Mad Mary's in Joseph during the Chief Joseph Days Parade. Approximate times for autograph parties both days is 9 a.m. to noon.

Also slated is an Oct. 17 autograph reception at the Bookloft in Enterprise from 1 to 3 p.m. The date for an autograph party at Crow's Store in Lostine will be announced. Watch the Chieftain's Community Calendar.

The 2016 calendar features a cover photo by Larry Smith of Enterprise. This picture was shot on a camping trip in the Eagle Cap Wilderness.

Debbie Lind and Linda Bauck, longtime members of the photo club, spearheaded the production of the 2016 calendar, which has 72 photos representing 20 photographers. A total of 324 photo entries were received. Donna Smith headed the photo selection committee.

The photo club first printed a calendar in 1988 with black-and-white images.