



WED 55 YEARS—Mr. and Mrs. P. B. Johnson, early-day residents of Central Oregon, quietly observed their 55th wedding anniversary Jan. 2 in Beaverton, where they now live. They came to Bend in 1911 and built the store and stopping place at Millican, which they operated until 1918. Johnson was in the real estate business for most of the time from 1918 until after World War II. The Johnsons are parents of Robert S. Johnson of Central Oregon College staff.

**Sisters youth, friend plan five-month tour of Europe**

Special to The Bulletin  
SISTERS — Denny Reese, with his friend, Jim Habli of Salem, left Tuesday morning to drive to New York City where they are to embark on the Italian liner, the Leonardo di Vinci, on January 8. Denny, son of Mr. and Mrs. Orphy Reese, plans on a trip of approximately five months, which will take him first to Genoa, Italy. From there they will visit in Austria, Switzerland, Germany, Norway and Sweden. They plan to try the skiing in each of the countries they visit as well as to call on relatives and friends in Germany, Sweden and Norway.

**Erb services due on Saturday**

Special to The Bulletin  
PRINEVILLE — Funeral services for George Frederick (22), 81, will be held January 6, at 10:30 a.m., in Our Saviour's Lutheran Church in Prineville. Pastor Karsten Baulien will officiate. Burial will be in the Juniper Haven cemetery.

**Guests Reported**

Guests at the home of Mr. and Mrs. Ellis Edgington over the weekend were their daughter and family, Mr. and Mrs. Vince Gallagher and children of Salem. Joe Benby and his mother, Mrs. Nellie Benby went to Prineville on Sunday where they were overnight guests at the home of her daughter and family, Mr. and Mrs. Bob Hallerell.

**Man in hospital after accident**

Special to The Bulletin  
REDMOND — Lascos Gilbert, 37, Warm Springs, was brought to Central Oregon District Hospital at 2 p.m. Wednesday with injuries received when a car in which he was riding flipped upside-down on Highway 97 at the Culver Junction. Hospital attendants said he was not believed to be injured seriously. Two other companions (their names were not learned) were not hurt. Ambulance drivers said it was not clear how the mishap occurred, other than that there was no other vehicle involved.

**GOOD FOOD IS MY LINE**  
By Jake Baker  
 © S.F. of W.

Some of us are basically cowardly, afraid to appear ignorant in front of others — not realizing that the others may be just as much in the dark as we are. I know that I was leery for ages about exhibiting my lack of knowledge about tea, but just the other day I ran across an article that set me straight on a few matters. Did you know that there are three kinds of tea: black, green, and oolong? (The name "oolong" means "black dragon" from its shape.) Oddly enough, all three types come from the same bush. Black tea is that that has been permitted to ferment, while green tea is not fermented. Oolong is permitted to ferment only just so long. How can black tea be called "orange pekoe"? The term tells nothing about color, only the size of most of the leaves in a package. Enjoy an evening of dining and dancing out tonight at THE FIRESIDE where you'll find a PLEASANT, INVITING ATMOSPHERE in which to enjoy a DELICIOUS MEAL. STEAKS are our specialty. Also featuring SEAFOOD and CHICKEN — CONVENIENTLY LOCATED on the Redmond Highway to serve you. Phone LI 8-2434, Redmond, Oregon.

**SAFEWAY MANAGER'S SPECIAL**  
**"AA" Butter**  
Lucerne Dairy-Fresh Sweet Cream  
1-lb. print **59¢**  
Limit, please

**SAFEWAY MANAGER'S SPECIAL**  
**Green Beans**  
Saracen Blue Lake variety, cut  
**6** 303 cans **69¢**

**SAFEWAY MANAGER'S SPECIAL**  
**Gold Medal**  
Kitchen-tested Flour, All-purpose  
10-lb. bag **79¢**

**SAFEWAY MANAGER'S SPECIAL**  
**Jell-well**  
Finest Gelatin Desserts. Reg. 4 for 29c  
**5¢** ea.

**SAFEWAY MANAGER'S SPECIAL**  
**Juice Blend**  
Del Monte Pineapple-Grapefruit  
**4** 29 oz. cans **89¢**

**SAFEWAY MANAGER'S SPECIAL**  
**Dry Beans**  
Town House Great Northern. Cold Weather Favorite  
4-lb. bag **49¢**

CHECK AND COMPARE THESE EVERYDAY PRICES.

**Facial Tissues**  
TRULY FINE White, Pink, Yellow or Aqua  
**4** Box of 400 **89¢**

**Del Monte Corn**  
Cream style or whole kernel.  
**5** 303 cans **\$1.00**

**Peaches** TOWN HOUSE CLINGS OR FREESTONES Choice of sliced clings or Freestone halves & sliced **6** 303 cans **\$1.00**  
**Spinach** DEL MONTE EARLY GARDEN Loaded with health giving vitamins and minerals. **6** 303 cans **89¢**

Check these penny savers  
**KOUNTY KIST CORN** Cream style or kernel **2** 303 cans **35¢**  
**MUSHROOMS** Stems & Pieces Erland's brand **2** 2 oz. cans **29¢**  
**MANDARIN ORANGES** Town House **4** 11 oz. cans **89¢**  
**HOOD RIVER APPLESAUCE** **5** 303 cans **95¢**  
**APPLESAUCE** Highway brand Great with pork **6** 303 cans **\$1.00**  
**WHOLE APRICOTS** Town House whole peeled **6** 303 cans **\$1.00**

**Surviving are his widow, a daughter, Mrs. Margie Connelly, Williams, Minn.; a son, George R. Blanding, Utah; a brother, William, Prineville; four sisters, Mrs. Mary Stergic, S. Dakota; Mrs. Martha Brandenburg, Nebraska; Mrs. Emma Grenton, Minnesota; Mrs. Florence Wanser, Patzou, Wash.; five grandchildren and three great-grandchildren.**

**Skylark SPECIALTY BREADS**  
Now hours fresher — with a delicious home-baked flavor. Look at this huge selection of variety breads to choose from. Guaranteed to please you 100%.

★ Stoneridge Stone-ground White or Wheat  
★ Raisin Bread ★ Potato Sesame Bread  
★ 100% Whole Wheat ★ Party Ballerina  
★ Party Rye ★ Rye ★ Cracked Wheat  
★ Mixed Rolls ★ Poppy Seed  
★ Multi-Grain  
★ Slenderway  
★ Power-Packed  
★ Honey-Corn  
★ Dutch Crunch  
**4** 15 oz. loaves **\$1.00**  
YOUR CHOICE  
Skylark BROWN N' SERVE ROLLS  
No fuss — No muss — Just brown 'n serve.  
★ White Twin Rolls ★ Multi-Grain Rolls  
★ Variety Rolls  
★ Cluster Dinner Sesame **3** pkg. of 12 **\$1.00**

**Natural Cheese**  
Choose from Safeway Chunk and Sliced Cheddar, Sliced Jack or Longhorn, Pimento, Kumin-Ost Chuck and Club Cheese. Factory sealed for extra freshness. Random weights. 12 to 16 ounces. **59¢**

**SAFEWAY'S GREAT ANNUAL MANAGER'S SALE**  
**1962 EDITIONS OF ITS**

Baking & Bakery Items  
**PANCAKE FLOUR** Kitchen Craft 4lb. Buttermilk **49¢**  
**DATE BREAD MIX** Pillsbury 7 1/2 oz. brand **45¢**  
**COFFEE CAKE MIX** Pillsbury Ctn. 15 oz. namon Streusel pkg. **45¢**  
**BUTTERHORNS** Mrs. Wright's oven-fresh **25¢**  
**FRESH DONUTS** Mrs. Wright's Baker's Dozen **45¢**

More Manager's Favorites  
**MINCED CLAMS** Saltessa for soups & dips **4** 7 1/2 oz. cans **1.00**  
**CLAM CHOWDER** Saltessa, grand for hot soup **4** 15 oz. cans **89¢**  
**WESSON OIL** Salad & cooking oil. **4** 24 oz. bottle **53¢**  
**DOLE PINEAPPLE JUICE** **4** 46 oz. cans **1.00**  
**APRICOT NECTAR** Town House Fancy qual. **4** 46 oz. cans **1.00**

**SAFEWAY... Your BEST place to buy fully-ripened FANCY Bananas**  
Golden beauties. Slowly ripened the way nature does it. High in food value. Delicious — nutritious.  
**2** lb. **29¢**  
U. S. No. 1 RUSSET Local Potatoes **10** lb. bag **49¢**  
Uniform size, all purpose. Premium quality. Guaranteed

**HEAD LETTUCE** 2 heads **29¢**  
**YELLOW ONIONS** lb. **6¢**  
**HUBBARD SQUASH** lb. **4¢**  
**BRUSSELS SPROUTS** ea. **29¢**  
Prices in this advertisement are effective Thursday thru Sunday, January 7th at Safeway in Bend. We reserve the right to limit.

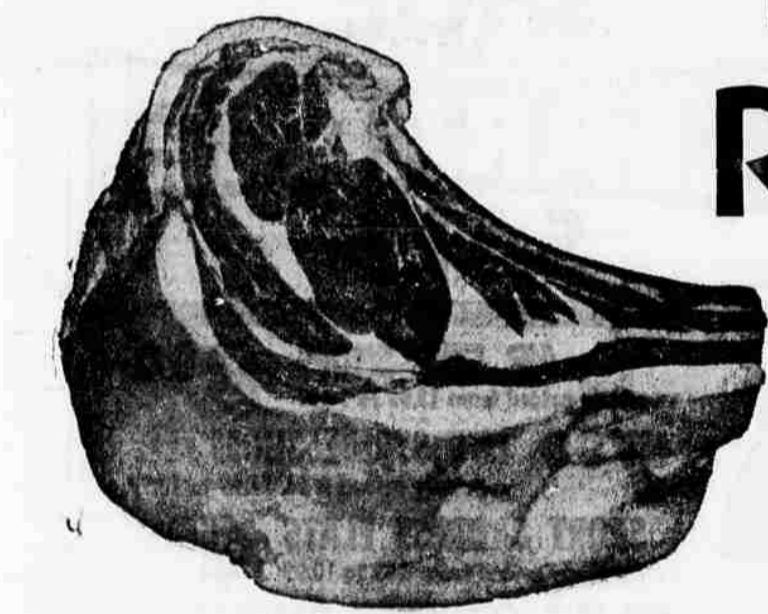

**Best Meat Buys! "USDA CHOICE" Beef, Standing RIB ROAST**  
Meaty 7-inch cuts is a terrific idea to help cut the food budget and feed your family better, too! Tender, well "aged" beef, carefully trimmed of all excess bone, fat and waste before weighing. Guaranteed 100%.  
An outstanding meat value for this weekend. Reg. 89¢ values.  
**Per lb. 69¢**  
Look at the special price on **Ground Beef** lb. **39¢**  
More Weekend Meat Values  
**Boneless Chuck Roast** "USDA CHOICE" beef. No waste **lb. 79¢**  
**Beef Rib Steaks** "USDA CHOICE" beef well aged. Close trim. **lb. 79¢**  
**Link Sausage** SAFEWAY'S FRESH **lb. 59¢**  
**Large Bologna** Sliced. Has a grand flavor **lb. 49¢**  
**Beef Short Ribs** Here's a real money saver. **lb. 29¢**  
**Fishcakes** Capt. Choice. Flash-frozen **12 oz. pkg. 39¢**  
**LYNDEN CHICKEN RAVIOLI** Delicious home-made flavor. 40 oz. can **39¢**  
**FROZEN MANDARIN ORANGES** Spruce brand, tiny orange slices, perfect for salads, side dishes, etc. **6** 10 oz. pkg. **\$1.00**  
**HIENZ SWEET CUCUMBER DISCS** Famous "57" varieties. Add zest to your favorite menus. 16 oz. bottle **29¢**  
**Hi-C CANNED FRUIT DRINKS** Choose from Grape, blended Pineapple, Grapefruit, Orange, Pineapple-Orange and Florida Fruit Punch. **10** 12 oz. can **\$1.00**  
**LUCERNE "BONUS QUALITY" MILK** 3.8 Buttermilk content. Save 2¢ per quart on two gallons. **2** 1/2 gal. **93¢** **4** 1/2 gal. **1.76**

MORE WONDERFUL WEEKEND "BONUS SPECIALS" AT SAFEWAY

**Dry Pinto Beans** and Idaho Red beans, Town House Fancy quality. **4**-lb. pkg. **59¢**  
**Chili Con Carne** Gebhardt's. Plump meaty beans in delicious sauce **4** 15 1/2 oz. can **\$1.00**  
**Fancy Tomatoes** Town House Solid Pack Red-ripe **6** 303 cans **\$1.00**  
**Bel-air Corn** Flash-frozen premium quality Whole kernel. **7** 10 oz. pkg. **\$1.00**  
**Ripe Olives** Town House, medium size olives. A grand value **4** No. 1 can **\$1.00**  
**Fresh Cookies** Busy Baker Oatmeal Sugar, coconut and Chocolate Chip cookies. **3** 1-lb. pkgs. **\$1.00**

**LARGE SIZE EGGS**  
RANCH-FRESH "AA" Safeway "CREAM O' THE CROP" DOZ. **59¢**  
Here's the freshest eggs in town. Guaranteed 100% by Safeway.

**Plans announced for scholarship**  
Special to The Bulletin  
REDMOND — A scholarship for a child in the Redmond area to attend the Central Oregon School for Retarded Children has been offered by Whittier Mending, reports the school instructor, Mrs. Emily Starr.  
The scholarship is available now for the remainder of the school term, says Mrs. Starr. Enrollment has nearly doubled since the term began, with 15 children attending sessions.  
The school has returned to its former quarters at the Zion Lutheran Church and now is sorely in need of a second instructor as well as volunteer part-time help, Mrs. Starr says she has been handling the group alone recently, working from 8 a.m. until 4:30 p.m. without a break — not even stopping for lunch.  
"We are especially in need of someone with supervisory capabilities," says Mrs. Starr. "It's a few youngsters are making wonderful progress. We've taught all of them to write this year, but they need constant supervision and it's not all possible for one person to handle it alone."

**Spud shipment report issued**  
Special to The Bulletin  
REDMOND — Potato inspectors for the season of 1961-62, as certified by the Federal - State Inspection Service for Central Oregon, total 3742 400-cwt. cartons, according to W. H. Stansbury, district supervisor of the Shipping Point Inspection Service.  
"This is considerably higher than the 2200 cartons shipped during the same period the previous year. Number of cars shipped in December was 976, compared to 543 the same month a year ago."

**Fire protection session slated**  
SALEM (UPI)—State Forester Dwight Phillips said Wednesday a hearing will be held in Baker next Wednesday on Eastern Oregon fire protection problems.  
He said there appears to be widespread interest in extending fire protection to all areas of the state, including range and semi-brush lands of southeastern Oregon.  
He told the Oregon Board of Forestry it might be desirable to propose legislation to accomplish this at the 1963 session.  
Phillips cited a large fire last summer near Herford in Baker County which burned uncontrolled for several days on grazing and forest lands. The area was not within a protection district. He said the state fire marshal, unaware of this, hired men and equipment to battle the blaze and it's been determined the state "can't pay the bills."  
GET QUICK RELIEF From Rheumatism, Arthritis, Leg Aches and Pains with AMAZO TREATMENT CITY DRUG CO.



AREA LANDMARK RAZED—A pioneer building that saw service in two different towns, Pringle Falls and Bend, has been razed by the City of Bend, to clear a parking space. Top: picture of the building while it served as a hotel at Pringle Falls, in early days. Below: Building as it appeared on its site near Pioneer Park, at the Portland Avenue-Hill Street location in Bend. The building was torn down on Wednesday. (Pictures courtesy Viola Mae Benson).

**History whirls from dust as old house is torn down**

By Phil P. Began  
Bulletin Staff Writer  
A two-story house came down with a crash in Bend Wednesday, and out of its dust whirled a bit of history.  
It was a building originally constructed at Pringle Falls, on the upper Deschutes River. Year after year, it was dismantled, board by board, and moved to Bend, as a mass of planks, rafters, shingles, boards and other parts of a frame building.  
The old hotel was reconstructed on its original design.  
Since 1925, the two-story building, with its former windows facing passing traffic on U.S. Highway 97, stood at the corner of Portland Avenue and Hill, overlooking Pioneer Park from a lava bulge, just east of the Deschutes.  
It was there that the man-engineered crash occurred Wednesday as the building was torn down to clear the way for city use of the grounds. A city crew tore down the old structure through the use of cable and a tractor — but three attempts were necessary.

Second Try  
On the first try, the cable cut through the top floor of the building without toppling the structure. A second try near the ground level resulted in another failure. On the third try the building came down. Debris is being cleared and the area will be set aside, at least for the present, as a parking lot in connection with Pioneer Park.  
The building was originally constructed at the Pringle Falls location, between 1914 and 1919, as a hotel. So far as can be ascertained, the hotel was erected by the White Pine Lumber Co. Claude Benson, Bend, purchased the hotel and lot in later years from the White Pine Company, then sold it to Mr. and Mrs. W. W. Glasier, Bend. Glasier tore down the hotel in 1924 and moved it to Bend. The lumber was stored on the lot where Mr. and Mrs. Glasier later erected the residence. The construction was on a lot owned by Viola Mae Benson, daughter of Mr. and Mrs. Glasier.

Sold to City  
Mrs. Benson sold the lot and old house to the city three years ago, under a contract, but made her home in the two-story structure until last fall. Her father, W. W. Glasier, died in 1951, and her mother in 1948.  
At Pringle Falls, the building, when in use as a hotel, stood on the east side of the Deschutes facing downstream. Many old-timers recall the old building in its original setting.  
Few recognized it in its new location, despite the fact it was still near the east bank of the Deschutes.

**Dr. Ross' MEAT FLAVOR DOG FOOD**  
more meat  
more flavors