Malmberg Gets Key Blows As Tigers Bump Baltimore

By MILTON RICHMAN
United Press Sports Writer

General Manager Muddy Ruel of Detroit, who has been running around frantically trying to obtain a second baseman in the trade market, might do well to look right under his nose today and "discover" Harry (The Cat) Malmberg, the Tigers' newest hitting sensation.

The trouble is that the skinny, 23-year-old Malmberg never rated serious consideration from Detroit officials because he failed in two previous big league tests with Cleveland.

But he's doing a bang-up job around second base for the Tigers now with a 10-game hitting streak and a .315 batting average unmatched by any other second sacker in the American League.

Malmberg, who stems from Fairfield, Ala., the same town as Willie Mays, paced Detroit to a 7-2 victory over Baltimore Friday night with three hits that proved the key blows in the ball game.

Garver's Fourth Victory

With Malmberg's help, Ned Garver recorded his fourth victory, giving up only six hits.

Southpaw Mickey McDermott of Washington turned in the best pitching job in the majors Friday night, limiting Cleveland to three singles in a 3-1 triumph over the Indians. Roy Sievers' sixth homer, coming off Bob Lemon in the seventh inning with one on, proved the game-winning wallop.

Screwball pitcher Jack Harshman of the White Sox helped his own cause by driving in two runs in a 3-2 victory over the Yankees. Nicked for homers by Bill Skowron and Mickey Mantle, Harshman singled home Chicago's second run off Bob Turley in the fourth, then accounted for the winning run in the sixth when he lifted a sacrifice fly with the bases full. Despite the loss, the Yankees remained three games ahead of second-place Cleveland.

Wilmer Shantz' seventh inning homer snapped a seven-game losing streak for the Kansas City Athletics and gave them a 4-3 decision over the Boston Red Sox. Wilmer's older brother, Bobby, started for the Athletics but was forced to leave because his arm "felt tired" although ahead 2-1 in the sixth. Johnny Sain came on and permitted the Red Sox to tie the score on Norm Zauchin's homer but he was credited with the victory when Shantz homered with one in the seventh.

Eight Pitchers used

Harry Walker, the new manager of the Cardinals, used eight of his pitchers to tie a National League record but they all looked alike to the Dodgers, who hammered out a 12-5 victory and remained 7½ games ahead of the field.

Duke Snider led Brooklyn's 12-hit attack with his 17th homer, a double and two singles. Reliever Clem Labine was the winner and starter Tom Poholsky the loser.

Eddie Miksis, Bob Speake and Gene Baker each hit homers and Bob Rush fired a five-hitter as the Cubs downed the Giants, 4-1.

Bill Bruton's 10th inning homer gave Milwaukee a 4-3 victory over Philadelphia, Lew Burdette going the distance for his third triumph.

A ninth-inning single with the bases full by rookie catcher Harding Peterson gave the Pirates a 7-6 win over the Redlegs. Reliever Vern Law was the winner.

Standings

By UNITED PRESS

National League

	W.	L.	Pct.	GB.
Brooklyn	35	11	.761	—
Chicago	28	19	.596	7½
New York	25	23	.521	11
Milwaukee	22	24	.478	13
St. Louis	19	24	.442	14½
Philadelphia	20	26	.435	15
Cincinnati	19	25	.432	15
Pittsburgh	15	31	.326	20

Friday's Results

Brooklyn 12 St. Louis 5 (night)
Chicago 4 New York 1 (night)
Milwaukee 4 Philadelpia 3 (night, 10 innings)
Pittsburgh 7 Cincinnati 6 (night)

Saturday's Probable Pitchers

St. Louis at Brooklyn — Jackson (2-1) vs Newcombe (8-0)
Chicago at New York — Minner (4-2) vs Gomez (2-3)
Milwaukee at Philadelphia — Spahn (3-6) vs Wehmeier (3-3)
Cincinnati at Pittsburgh — Minarcin (2-1) vs Kline (2-7)

Sunday's Games

St. Louis at Brooklyn (2)
Chicago at New York (2)
Milwaukee at Philadelphia (2)
Cincinnati at Pittsburgh (2)

American League

	W.	L.	Pct.	GB.
New York	33	14	.702	—
Cleveland	29	16	.644	3
Chicago	28	16	.636	3½
Detroit	25	20	.556	7
Washington	18	26	.409	13½
Boston	19	29	.396	14½
Kansas City	17	28	.378	15
Baltimore	14	34	.292	19½

Friday's Results

Chicago 3 New York 2 (night)
Detroit 7 Baltimore 2 (night)
Kansas City 4 Boston 3 (night)
Washington 3 Cleveland 1 (night)

Saturday's Probable Pitchers

New York at Chicago — Lopat (2-4) vs Keegan (0-2)
Boston at Kansas City—Sullivan (4-6) vs Ditmar (2-1)
Baltimore at Detroit — Byrd (3-1) vs Lary (4-5)
Washington at Cleveland —Porterfield (6-5) vs Garcia (3-5)

Sunday's Games

Boston at Kansas City (2)
New York at Chicago (2)
Baltimore at Detroit (2)
Washington at Cleveland (2)

ELECTROLUX*
Authorized
Cleaner Sales & Service
PHIL PHILBROOK
1304 E. Third Phone 1341-J
*Registered U.S. Pat. Off.

Thomson Paces Golf Tourney

GREAT NECK, N.Y. (UP) — Peter Thomson of Australia, six under par for three rounds, threatened today to make a runaway of the Palm Beach Round Robin golf championship as he opened the fourth round on top by nine points with a score of plus 22.

The 25-year-old British Open champion, who has been campaigning in America since 1953 without a victory, tackled second place Mike Souchak of Durham, N.C., as one of his fourth round foes, and an even break with Souchak could leave him clear sailing to his first title on these shores.

In addition to Souchak, second at plus 13, the hot-putting Australian met Johnny Palmer of Charlotte, N. C., (plus 6) and Julius Boros of Mid-Pines, N.C. (minus 7).

Doug Ford of Kiamesha Lake, N. Y., with 70-68, picked up a total of 16 points in the two rounds for a score of plus 11 and defending champion Sam Snead of White Sulphur Springs, W. Va., held on to fourth place with plus nine. Other trailers had little hope of catching Thomson.

Salem Defeats Yakima 7 to 4

By UNITED PRESS

Don Frailey smashed a three-run homer in the third inning at Yakima last night to spark a four-run rally that carried the Salem Senators to a 7-4 Northwest League victory over Yakima.

The victory enabled the Senators to pick up a half game on the league-leading Wenatchee Chiefs, who saw their scheduled game with Eugene called off because of rain on the Emeralds' home grounds.

Spokane and Tri-City engaged in a wild, 29-hit slugfest at Kennewick that saw the Indians finally emerge on top, 14-11.

Salem was trailing 4-1 in the game at Yakima until the third inning came along and Frailey's big blow put the Senators out in front to stay. Salem added insurance runs in the fifth and seventh innings to sew up the contest.

The affair at Kennewick saw three four-masters clear the fence. Manager Eddie Lake's home run with two on was the big blow of Spokane's five-run rally in the fourth. That gave the Indians a 7-2 lead and they increased it to 14-3 before Tri-City came to bat in the seventh.

The Braves then proceeded to score seven runs on seven hits, including doubles by Frank Strarullo and Matt Keilumrose.

Bob Murphy hit a bases-empty homer for Spokane in the fifth, and Klinger smacked one out of the park for Tri-City in the third with one on.

Tonight's schedule matches the same teams again—Salem at Yakima, Wenatchee at Eugene, and Spokane at Tri-City.

'Beat the Champ' Play Underway

SAN FRANCISCO (UP)—From coast to coast, the nation's club and public links golfers teed off today in the fourth annual National Golf Day campaign to "beat the champ."

Their targets are scores to be posted later today by National Open champion Ed Furgol, against the men; and all-time great, Patty Berg, against the women.

Miss Berg and Furgol will be playing the San Francisco Olympic Club, site of the 1955 National Open two weeks hence.

More than 200,000 golfers in United States, Canada, Mexico and England will try to better whatever scores they post.

Each of the competitors around the world pays a $1 entry fee, which goes to charity. If he beats the champ, he gets a medal so stating.

USC Beats Fresno

LOS ANGELES (UP)—Southern California's Trojans took the opening game of the NCAA district 8 playoffs today by belting Fresno State, 17-2, as Vic Lapiner scattered eight hits and rightfielder Gerry Mason smacked two home runs.

Caterpillars have almost four times as many muscles as do humans.

SPORTSMAN'S DIGEST

By hal sharp

LANDING NET TIPS

WHEN USING A LIGHT-HOOPED NET TO LAND A HEAVY FISH, GRASP THE HOOP OPPOSITE ITS HANDLE SO HOOP WON'T BEND OR BREAK WHEN LIFTING THE FISH OUT OF THE WATER.

NET A FISH TAIL-FIRST IF IT IS HOOKED ON A LURE HAVING TREBLE HOOKS OUTSIDE FISH'S MOUTH. THIS PREVENTS THE HOOKS FROM SNAGGING IN THE NET'S TOP BEFORE FISH IS IN THE NET FOR A POSSIBLE ESCAPE. BE SURE THE NET IS COMPLETELY SUBMERGED UNDER THE FISH, AND HOLD THE FISH'S HEAD ABOVE THE SURFACE AS YOU LIFT THE NET.

Results Awaited In Tournament

Special to The Bulletin

PRINEVILLE — Women of the Prineville golf and country club are waiting the outcome of the final match for decision in the spring handicap tournament. Those paired in the finals are Vadis Kirby and Ann Dreher for the championship flight, and Velma Lewis and Olive Beimdiek in the first flight.

At the regular golf luncheon Wednesday, June 1, golf balls were presented as prizes to Mrs. Lewis and Mrs. Dreher for their work in the May eclectic tournament, when all entries were judged on the basis of improvement of game.

During the Wednesday golf play, the scores were rated on the basis of low net play, with Hazel Lister winning top honors with a score of 30 and Vesta Piercy in second place with 33 strokes. Committee for the day's luncheon was Ruth Hudspeth, Golda Mills, Orpha Daggett, and Leo Marie Gray.

On Saturday night, June 4, the club will have its monthly dance, summer cottons for the women and sport shirts for the men will be the apparel for the event. Betty Beimdiek is chairman of the dance committee.

Game Called Off Again by Rain

PORTLAND (UP)—Wet grounds forced the postponement of last night's scheduled Pacific Coast league doubleheader between Portland and Hollywood.

The two clubs will meet in a single game tonight at 8 p.m. It was the second night in a row that bad weather stopped the teams.

Pitching duties for Hollywood tonight will be handled by George Munger (5-3). Bill Werle (5-2) was named to pitch for Portland.

Rainiers Down San Francisco By 7 to 2 Count

United Press Sports Writer

The Seattle Rainiers were cooking on all three burners — pitching, hitting and fielding — last night as they downed San Francisco, 7-2, to move ahead of the Seals in their leap-frog battle for second place in the Pacific Coast league.

Left hander John Oldham, previously used only in relief, started and finished the game for Seattle. He blanked the Seals until the eight when Joe Kirrene connected for a two-run homer.

The former San Jose State collegian gave up nine hits in registering his first win since April 17. His record is 4-2.

The Rainiers backed him in the field with three double plays, each one coming with none out and two men on base.

Seattle Gains 13 Hits

And at the plate Seattle rapped out 13 hits off Bob Greenwood (2-5), Jim Melton and Tony Ponce. With the exception of Bob Balcena, everyone in the Rainier lineup hit safely at least once.

Also hitting safely in the game in San Francisco was Seal first baseman Bob DiPietro who now has connected in 26 consecutive games.

In other games, Cal McLish tossed a five-hitter as league-leading San Diego downed Oakland, 4-2, and Los Angeles beat Sacramento for the first time this week, 3-2. Hollywood and Portland were idled for the second straight night due to rain.

In San Diego, the Padres raked Al Gettel (7-7) and George Bamberger for 13 hits to shake off a week-long batting slump in which they made only 22 hits in five games.

Dick Sisler drove in three San Diego runs with his second homer of the year in the second inning, a sacrifice fly and a single. Buddy Peterson hit three singles.

McLish was tagged for solo homers by George Metkovich and Jim Marshall in the fourth inning to account for all of Oakland's runs. The win was his fifth of the season, his fourth in a row since coming to the Pads from Los Angeles. He has lost three.

Hillman Wins

Dave Hillman, who reports to the Chicago Cbus today, held Sacramento to four hits in Los Angeles although Turk Lown was needed in the ninth to force Nippy Jones to hit into a double play and end the game.

Steve Bilko's 14th homer of the year with Hal Rice aboard in the fourth and doubles by Gene Mauch and Rice in the sixth provided the runs needed to give the Angels their first win after four straight losses to the Sacs.

Richie Myers homered for Sacramento in the eighth but the bases were empty. Rex Jones (1-4) was the loser.

The Linescores:

Seattle	000 121 030	7	13	0
San Francisco	000 000 020	2	9	0

Oldham (4-2) and Ginsberg; Melton (9), Ponce (8) and Tornay, Ritchey (5).

Oakland	000 200 000	2	5	0
San Diego	011 001 10x	4	13	0

Gettel, Bamberger (7) and Neal; McLish (5-3) and Bailey.

Sacramento	001 000 010	2	4	0
Los Angeles	000 201 00x	3	6	0

R. Jones, Brazle (8) and Sheely; Hillman, Lown (9) and Fanning.

Hollywood at Portland (doubleheader), postponed, wet grounds.

Junior Legion Schedule Set

Special to The Bulletin

MADRAS — A schedule which pits the Junior American Legion baseball team sponsored by John Sloss Post No. 125 against Legion teams from Bend, Prineville, and Redmond, is announced by Vic Crowley, team manager.

The season will last for six weeks and Central Oregon playoffs will be held in July.

Contests carded are: June 7, Redmond, there; June 10, Prineville, here; June 17, Redmond, here; June 21, Prineville, there; June 24, Bend, there.

All games, with the exception of the Bend tilt, will be played starting at 5:30 p.m. The Bend contest will start at 8 p.m.

Easy Ring Win Scored by Young

NEW YORK (UP)—Saddle-nosed Paddy Young, an ardent horseplayer, declared today his fistic future would be as bright as Friday night's easy triumph over light heavyweight Billy McNeece indicated, "because I now have a horse-trainer grooming me."

Young, scaling 163¼ pounds to McNeece's 167½, won a lopsided decision in their TV-radio 10-rounder before 1,200 in Madison Square Garden.

Young, 26, gave his 23-year-old opponent from Central Islip, N.Y. a thorough beating after closing red-haired Billy's right eye in the fourth round.

THIEF REPORTS IN

CHESHIRE, Conn. — (UP) — A thief added insult to injury when he telephoned Joseph Fazzone in the wee hours to tell him his automobile had been stolen. The culprit also took the two evergreen trees that were on Fazzone's front lawn.

Standings

Pacific Coast League

	W	L	Pct.	GB
San Diego	40	22	.645	—
Seattle	32	30	.516	8
San Francisco	30	30	.500	9
Portland	27	28	.491	9½
Oakland	29	31	.483	10
Los Angeles	28	33	.459	11½
Sacramento	27	33	.450	12
Hollywood	26	32	.448	12

Friday's Results

Seattle 7 San Francisco 2
Los Angeles 3 Sacramento 2
San Diego 4 Oakland 2
Hollywood at portland, ppd, wet grounds.

How Series Stand

Oakland 4 San Diego 2
San Francisco 3 Seattle 2
Sacramento 4 Los Angeles 1
Portland 2 Hollywood 1

Saturday's Probable Pitchers

Hollywood (Red Munger 5-3) at Portland (Bill Werle 5-2).
Seattle (Bob Kelly 3-2) at San Francisco (Jim Walsh 1-1).
Sacramento (Marino Pieretti (5-5) at Los Angeles (Bubba Church 0-1).
Oakland (Bill Black 3-3) at San Diego (John Carmichael 6-2).

IN KOREA

SEOUL, Korea (UP) — Deputy Assistant Secretary of the Air Force Lewis Thompson arrived in Korea Thursday night. He was expected to meet with U.S. and Republic of Korea military leaders on the buildup of the South Korean air force.

Conrad Reaches Tourney Finals

ST. ANNE'S, England (UP) — Joe Conrad, a cocky, young lieutenant in the United States Air Force, promised to bring the British Amateur golf championship back to his native Texas as he faced Alan Slater of England today in the 36-hole finals.

Conrad, a native of San Antonio and now attached to the Gary Air Force Base at San Marcos, Tex., gained the title round by whipping Phil Scrutton, a British Walker Cup star, 5 and 4, after eliminating England's Roger Bayliss, 5 and 3, in a morning round.

Some experts anticipated an All-American final his year, but that possibility was smashed Friday when Billy Joe Patton of Morganton, N.C., and Don Bisplinghoff of Orlando, Fla., were eliminated in the quarter-finals.

Watch Repairing
Ring Remodeling
Jewelry Repairs
Bear's Jewelry
Benson Bldg.

RED STEER STEAK HOUSE
The Pearsons Redmond Hotel Building
Five Course Special
SUNDAY DINNER
Roast Prime Ribs
Baked Ham — Roast Turkey
RELISH PLATES
And
Strawberry Short Cake
Served with All Sunday Dinners
BRING YOUR FAMILY

Weekly TV Logs

SPONSORED BY

BEND FURNITURE CO.
Philco Radio - Phono - TV
MAGNAVOX RADIO - PHONO
TUBES AND REPAIRS
930 Wall Phone 271

MASTERSON-ST. CLAIR HDWE.
Sparton Radio-TV
856 Bond Phone 88

OWN A TV SET !
No Money Down 14.76 Per Month
Includes Antenna and Installation.
PORTLAND LOAN CO.
85 Oregon S-186 Phone 173

RIES RADIO & RECORD SHOP
CAPEHART & PHILCO TV
Webcor and Capehart Radio - Phono
TV Installation and Service
624 Franklin Phone 801

KOIN-TV PORTLAND CHANNEL 6

SUNDAY

10:00—Sunday TV Theatre
11:00—Lamp Unto my Feet
11:30—Let's Take a Trip
12:00—Now and Then
12:30—Lone Ranger
1:00—American Week
1:30—Adventure
2:00—Fighting Devil Dogs
2:30—Armchair Theatre
4:00—Lucy Show
4:30—Annie Oakley
5:00—You Are There
5:30—Lassie
6:00—Private Secretary
6:30—What's My Line
7:00—Toast of the Town
8:00—G.E. Theatre
8:30—Stage Seven
9:00—Appointment with Adventure
9:30—Boss Lady
10:00—Sunday News Spec.
10:15—John Kerian's Kaleid.
10:30—First Run Theatre

MONDAY

8:20—News Hilites
8:25—Mr. Weatherman
8:30—Arth. Godfrey Time
9:30—Welcome Travelers
10:00—Spotlight Revue
10:15—Valiant Lady
10:30—Linkletter's Hoeparty
11:00—Big Payoff
11:30—Bob Crosby Show
12:00—Brighter Day
12:15—Love of Life
12:30—On Your Account
1:00—Garry Moore Show
1:30—The Inner Flame
1:45—Road of Life
2:00—Robert Q. Lewis
2:30—Strike it Rich
3:00—KOIN Kitchen
3:30—Search for Tomorrow
3:45—Guiding Light
4:00—Armchair Theatre
4:30—Mr. Moon
4:45—Cartoon Time
5:00—Red Dunning Show
5:30—Doug Edwards News
5:45—Perry Como Show
6:00—Mr. Weatherman
6:05—Sportscene
6:10—News Parade
6:15—Linkletter & Kids
6:30—Rin Tin Tin
7:00—Burns & Allen
7:30—Science Fiction Thea.
8:00—I Love Lucy
8:30—December Bride
9:00—Life of Riley
9:30—Studio 57
10:00—Studio One
11:00—City Desk
11:05—Showtime on Six

TUESDAY

8:20—News Hilites
8:25—Mr. Weatherman
8:30—Arthur Godfrey time
9:30—Welcome Travelers
10:00—Spotlight Revue
10:15—Valiant Lady
10:30—Linkletter's Hoeparty
11:00—Captain Hartz & Pie Pets
11:05—Visitin' Time
11:30—Bob Crosby Show
12:00—Brighter Day
12:15—Love of Life
12:30—On Your Account
1:00—Garry Moore Show
1:30—The Inner Flame
1:45—Road of Life
2:00—Robert Q. Lewis
2:30—Strike it Rich
3:00—KOIN Kitchen
3:30—Search for Tomorrow
3:45—Guiding Light
4:00—Armchair Theatre
4:30—Mr. Moon
4:45—Looney Tunes
5:00—Red Dunning Show
5:30—Doug Edwards News
5:45—John Kerian's Kaleid
6:00—Mr. Weatherman
6:05—Sportscene
6:10—News Parade
6:15—Ames Brothers
6:30—See It Now
7:00—Life with Father
7:30—Halls of Ivy
8:00—Corliss Archer
8:30—Jack Benny Show
9:00—64,000 Question
9:30—I Love Lucy Lives
10:00—Big Town
10:30—City Desk
10:35—Showtime on Six

WEDNESDAY

8:20—News Hilites
8:25—Mr. Weatherman
8:30—Arthur Godfrey Time
9:30—Welcome Travelers
10:00—Spotlight Revue
10:15—Valiant Lady
10:30—Linkletter's Hoeparty
11:00—Big Payoff
11:30—Bob Crosby Show
12:00—Brighter Day
12:15—Love of Life
12:30—On Your Account
1:00—Garry Moore Show
1:30—The Inner Flame
1:45—Road of Life
2:00—Robert Q. Lewis
2:30—Strike It Rich
3:00—KOIN Kitchen
3:30—Search for Tomorrow
3:45—Guiding Light
4:00—Armchair Theatre
4:30—Mr. Moon
4:45—Cartoon Time
5:00—Red Dunning show
5:30—Doug Edwards News
5:45—Perry Como Show
6:00—Mr. Weatherman
6:05—Sportscene
6:10—News Parade
6:15—Northwest Outdoors
6:30—Person to Person
7:00—Mama
7:30—Topper
8:00—Playhouse of Stars
8:30—Our Miss Brooks
9:00—The Line-Up
9:30—First Theatre
10:00—Conrad Nagel
10:30—City Desk
10:35—Showtime on Six

SATURDAY

7:45—Cartoon Time
8:00—Contest Carnival
8:30—RFD 6
9:00—Rose Festival Par.
11:30—TBA
12:25—The Handyman
1:00—Jimmy Wakely
2:00—Armchair Theatre
4:00—Showtime For Moon
5:00—Renfrew of the Mounted
5:30—Beat the Clock
6:00—Professional Father
6:30—Soldiers of Fortune
7:00—Jackie Gleason Show
8:00—Two for the Money
8:30—My Favorite Husband
9:00—Meet Millie
9:30—Damon Runyon Theater
10:00—Champion Wrestling
11:00—Showtime on Six

THURSDAY

8:20—News Hilites
8:25—Mr. Weatherman
8:30—Arthur Godfrey
9:30—Welcome Travelers
10:00—Spotlight Revue
10:15—Valiant Lady
10:30—Linkletter's Hoeparty
11:00—Visitin' Time
11:30—Bob Crosby Show
12:00—Brighter Day
12:15—Love of Life
12:30—On Your Account
1:00—Garry Moore Show
1:30—The Inner Flame
1:45—Road of Life
2:00—Robert Q. Lewis
2:30—Strike it Rich
3:00—KOIN Kitchen
3:30—Search for Tomorrow
3:45—Guiding Light
4:00—Armchair Theatre
4:30—Mr. Moon
4:45—Barker Bill's Cartoon Time
5:00—Red Dunning Show
5:30—Doug Edwards News
5:45—Jane Froman Show
6:00—Mr. Weatherman
6:05—Sportscene
6:10—News Parade
6:15—This Week in Sports
6:20—Willy
7:00—Ray Milland Show
7:30—Shower of Stars
8:30—Four Star Playhouse
9:00—Public Defender
9:30—I Search for Advent.
10:00—Mr. Jayree Reports
10:30—City Desk
10:35—Showtime on Six

FRIDAY

8:20—News Hilites
8:25—Mr. Weatherman
8:30—Garry Moore Show
3:45—Guiding Light
4:00—Armchair Theatre
4:30—Mr. Moon
4:45—Cartoon Time
5:00—Red Dunning Show
5:30—Doug Edwards News
5:45—Perry Como Show
6:00—Baretta of Wimpole Street
7:00—Mr. Weatherman
7:05—Sportscene
7:10—News Parade
7:15—Musical Moments
7:30—Ozzie & Harriet
8:00—The Millionaire
8:30—I've Got a Secret
9:00—Arthur Godfrey & His Friends
10:00—Demaret Golf Show
10:15—The Little Show
10:30—City Desk
10:35—Showtime on Six

KVAL-TV EUGENE CHANNEL 13

SUNDAY

3:00—Faith For Today
4:00—Star Maker Talent Show
4:30—Boy Scout Show
5:00—Meet the Press
5:30—This Is the Life
6:00—People Are Funny
6:30—It's Common Sense
7:00—Surprise Theatre
7:30—All Star Theatre
8:30—Break the Bank
9:30—Life with Elizabeth
10:00—Frankie Laine
10:30—Sunday Showtime

MONDAY

4:00—Pinky Lee
4:30—Howdy Doody
5:00—Big Roundup
5:05—Superman
6:00—Emerald Baseball
6:15—News-Sports-Weather
6:30—Rin-Tin-Tin
7:00—Casey's Hour
8:00—Music
8:30—Dulcy
9:00—Grand Old Opry
9:30—Robert Montgomery
10:30—Famous Playhouse

TUESDAY

4:00—Pinky Lee
4:30—Howdy Doody
5:00—Big Roundup
5:30—5:30 Date
6:00—For Your Information
6:15—News, Sports-Weather
6:30—Watch Mr. Wizard
7:00—Four Star Playhouse
7:30—Curtain Call
8:00—Stories of the Century
8:30—I'm the Law
9:00—Star and the Story
9:30—TBA
10:00—It's A Great Life
10:30—Eugene Scene
10:35—Famous Playhouse

WEDNESDAY

4:00—Pinky Lee
4:30—Howdy Doody
5:00—Big Roundup
5:30—Guest Book
6:00—For Your Information
6:15—News - Sports-Weather
6:30—Industry on Parade
6:45—Ames Brothers
7:00—I Led 3 Lives
7:30—Dimensions
8:30—Life of Riley
9:00—Science Fiction Theater
9:30—Madison Square Garden
10:00—Greatest Fights
10:15—Channel 13 Theatre

THURSDAY

4:00—Pinky Lee
4:30—Howdy Doody
5:00—Big Roundup
5:30—5:30 Date
6:00—Industry on Parade
6:15—News - Sports-Weather
6:30—Western Marshal
7:00—You Bet Your Life!
8:00—Liberace
8:30—Amos 'n' Andy
9:00—Ford Theatre
9:30—T-Men in Action
10:00—City Detective
10:30—Famous Playhouse

FRIDAY

4:00—Pinky Lee
4:30—Howdy Doody
5:15—Birthday Party Time
5:30—Big Roundup
5:50—For Your Information
5:55—News, Spts, Weather
6:00—Cavalcade of Sports
7:00—Lucky Sport Time
7:30—Let's Go Fishing
7:45—Sportsmen's Club
8:00—Famous Playhouse
8:30—Wrestling
9:30—The Big Picture
10:00—Charlie Chan Theatre

SATURDAY

4:00—Eastside Kids Range
5:00—Stars of the Western
6:00—Special Featurette
6:30—Your Information
7:00—Grand Old Opry
7:30—Soldier Parade
8:00—Imogene Coca
8:30—Famous Playhouse
9:00—George Gobel
9:30—Your Hit Parade
10:30—Request Playhouse

BUILDING MATERIALS

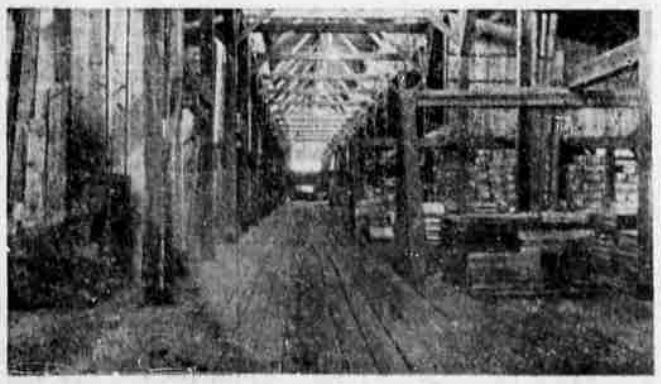

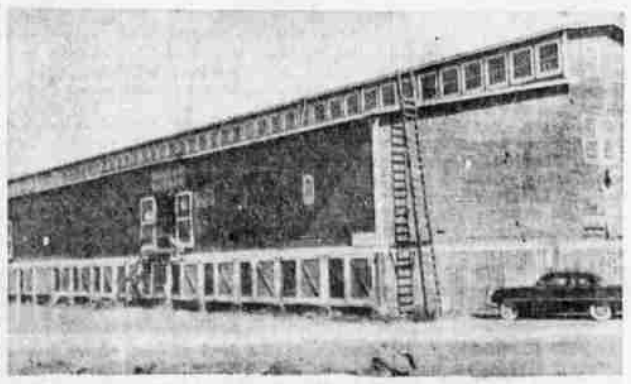

Drive to Our Yard — Look Over Central Oregon's Largest stock of up-to-date Building Supplies!

South End of Columbia Street
The Miller Lumber Company
"Your Home First" Free Delivery
125 Oregon Yard at Foot of Columbia St. Phone 166