Officials Name State Emergency Board Members

SALEM, April 21 (AP) — Senate President Eugene E. Marsh of McMinnville and House Speaker Rudie Wilhelm Jr. have announced their appointments of members to the State Emergency board to serve as Oregon's "little Legislature" between the 1953 and the 1955 sessions.

The State Emergency board is made up of Senate president, House speaker, two senators, three representatives and co-chairmen of the Ways and Means committee.

Marsh nominated Sens. Howard Belton of Canby and Angus Gibson of Junction City and their nominations were unanimously confirmed by the Senate.

Some Opposition

Wilhelm nominated Reps. Dave Baum of La Grande, Robert Root of Medford and Francis W. Ziegler of Corvallis. Only Rep. Robert Klemsen, St. Helens Democrat, voted against all three. Rep. Joseph Harvey of Portland opposed the nomination of Baum. Rep. Alfred H. Corbett, Portland Democrat, also voted against Baum's nomination but changed his vote to aye after the rollcall. He said he wanted to protest the omission of Democrats in the nominations.

Wilhelm explained that Democrats made up 18 per cent of the House membership. Since Rep. Henry Semon, Klamath Falls Democrat, already served as co-chairman of the Joint Ways and Means committee, that gives the Democrats 20 per cent of the House membership on the board Wilhelm said.

On Board

Sen. Dean Walker will be on the Emergency board as Senate chairman of Ways and Means.

The Emergency board meets at intervals between sessions to pass upon emergency appropriations which might be requested by state departments and agencies. It has a million dollar fund at its disposal for this purpose.

French Clamp News Blackout On Operations

SAIGON, Indo-China, April 21 (AP) — The French clamped a near-total black-out today on the military situation in Central Laos where the battle that may decide the seven-year-old Indo-Chinese war is expected to start.

A communique from the invaded Kingdom of Lais referred only to "normal activity of our patrols and reconnaissance throughout the territory."

Briefing officers at French Union headquarters here added only that more elements of the retreating Sam Neua garrison had reached the plains of Jerres and were digging in.

Communist Viet - Minh troops swept into the plains yesterday after capturing Xienghouang, the stronghold of Laos. French and Laotian battalions rushed to the plains to try to halt the Red advance.

French officers said the defenders of Jarres were far outnumbered by the Communists but the flat, open area gave the French an opportunity to bring out their heavy artillery.

Xienghouang fell, the officers said, primarily because it was hemmed in by dense jungle which prevented the use of artillery or adequate aerial cover.

Juniper Wood Souvenirs Set

PRINEVILLE, April 21 — Members of the Crook County high school here, along with schools of Bend, Sisters, Redmond, Culver and Madras, are preparing polished slices of centuries old juniper wood, which will be presented to 600 delegates at a meeting of the National Student Councils association in Portland, June 15-18, at Lincoln high school.

A history of the unique species of juniper found in abundance on the hinterland high plains country will be printed on the souvenir slices.

NOTICE OF SALE FOR DELINQUENT ASSESSMENTS

Notice is hereby given that pursuant to a warrant heretofore duly issued by the Recorder of the City of Bend and to me directed I will offer for sale at public auction on May 13, 1953, at 10:00 o'clock a. m., in front of the City Hall in Bend, Oregon, the following parcels of real property to satisfy the delinquent assessments of the City of Bend against the same as follows, to-wit:

Reputed Owner	Lot	Block	Add'n.	Principal	Accrued Interest From
District No. 203					
A. C. Wichlac	1	15	Center	$ 395.22	9- 3- 52
District No. 207					
State of Oregon Highway Dept.	8, 9, 10, 11	2	North	1,267.45	10-15-52
Clara L. Zierlein	N. 76' of 1	5	North	284.00	10-15-52
District No. 222					
Leroy D. Harries	1	12	Boulevard	277.17	11- 5-52
District No. 217					
Floyd O. Neff 15510 S. E. Walden Way, Milwaukie 22, Ore.	1 & 2	8	Blvd	405.05	11- 5-52
Wayne N. Anderson	1 & 2	11	Blvd.	464.10	11- 5-52
Joe E. Brooks Rt. 1, Box 371 Goldhill, Oregon	1	15	Blvd.	256.89	11- 5-52
Leroy D. Harries	1	12	Blvd.	360.43	11- 5-52
District No. 204					
Deschutes County	14, 15	37	Riverside	724.90	12- 3-52
Deschutes County	4, 5, 6	38	Riverside	957.56	12- 3-52
Carrel Lewis	5	41	Riverside	362.45	12- 3-52
Donald F. Lewis	6, 7	41	Riverside	724.89	12- 3-52
W. H. Woolman	8	41	Riverside	362.45	12- 3-52
E. T. Shurman 804 Waverly Drive Albany, Oregon	9, 10, 11	42	Riverside	1,087.34	12- 3-52
Edward B. Gallion	15	14	Riverside	362.44	12- 3-52
Walter R. Marken	E½ 5, 6	26	Wiestoria	543.67	12- 3-52
Floyd O. Neff	1, 2	31	Wiestoria	833.62	12- 3-52
District No. 206					
Harold Harris	E. 30' 7	12	Keystone Terrace	85.19	12- 3-52
District No. 211					
N. C. Luckenbill c/o Harold Harris	E. 30' 7	12	Keystone Terrace	95.78	12-17-52
Leona Wilde	11	12	Keystone Terrace	51.57	12-17-52
John C. Wilde	12	12	Keystone Terrace	36.84	12-17-52
Deschutes County	Unplatted Area "B"		N.W.T. Co. 1st	538.51	12-17-52
Lee W. Jones	1, 2	26	Bend Park	418.41	12-17-52
District No. 210					
Lee W. Jones	1, 2	26	Bend Park	368.58	12-17-52
District No. 212					
Irma M. Wolfe	14	27	Park Add.	385.44	12-17-52
District No. 214					
Ona P. Goggans	P. 12	27	Park Add.	1.77	12-17-52
Irma M. Wolfe c/o Raymond Ross	P. 14	27	Park Add.	208.85	12-17-52

Each of said parcels will be sold to the person who offers to pay the assessment, cost, interest and accruing costs and interest thereon, and take a certificate at the lowest rate of interest, which rate of interest shall not exceed 10% per annum.

Dated this 14th day of April, 1953.

JOHN T. TRUETT,
Chief of Police of the City of Bend.
109-115-121-127C

OUT OUR WAY By J. R. Williams

Bend Chaplain at Conference

Civil Air Patrol chaplains recently met at the Broadmoor hotel, Colorado Springs, Colo., for the third annual CAP chaplains' conference, with a Bend man among those present. In the picture, left to right, are Chaplain Waldermar G. Hintz, Honolulu, Hawaii; Chaplain Albert Schiff, CAP national air chaplain, Washington, D. C., and Chaplain William H. Albach, Bend, Rev. Albach, pastor of Trinity Lutheran church in Bend, returned this past week end from the conference.

Conference Set At Prineville by Catholic Church

The 13th annual deanery conference of the Confraternity of Christian Doctrine, diocese of Baker, will be held in Prineville on April 23, in the Lyric theater with a daylong program planned. Registration will start at 9:15, following mass at St. Josephs church in Prineville.

The welcome will be by Mrs. James Dreher, president of the confraternity, Prineville, presiding. Parish reports will be submitted by Mrs. Paul Bonn, Bend; Miss Thresa Manning, Redmond, and Miss Mary Ellen Keys, Prineville.

The keynote address of the conference will be by the Very Rev. E. J. Murnane, pastor of St. Mary's church, Eugene. One of the opening talks will be by Pat Metke, Bend, who will discuss the objectives of the confraternity.

Also on the morning program program will be Mrs. Clarence McFarlane, Redmond; Mrs. Don Hampson, Bend and Mrs. Robert Kreuger, Redmond. The Rev. William Stone, diocesan director, Confraternity of Christian Doctrine, will also be present, from Baker.

Principal address of the conference will be by the Most Rev. Francis P. Leipzig, D. D. Bishop of the Diocese of Baker. His topic will be "Golden Years, 1903-1953, of the Baker Diocese."

A highlight of the afternoon program will be a high school youth rally with Hugh Cole and Dorothy DeRushia, Bend; David Amsberry and Frances Swanson, Redmond, and Dennis Heniger and Maxine Dreweloy, Prineville, as panel participants.

Taking part in the Prineville conference will be Rev. Thomas McTeigue, Prineville; Rev. Michael Ahearne, Redmond; Rev. Vincent Kerwick and Rev. Richard Gleeson, Bend. Priests and sisters from various parts of eastern Oregon will comprise the diocesan catechetical bureau.

Outgrown Shoes Set High Rate

ROCKLAND, Mass (AP) — Eighty-six per cent of the children in public schools are wearing outgrown shoes, according to surveys by the National Foot Health Council. These surveys also reveal that more than 80 per cent of adult foot defects can be traced to outgrown footwear worn in childhood.

In an effort to correct this situation, the Council has prepared a foot-measurement chart which will be distributed to school teachers for class instruction in foot health.

ON HONOR ROLL

PRINEVILLE, April — Two Prineville students at Oregon Technical institute, Charles Dotson and Hal Cline, have received honor roll rating for excellence of classwork in the first semester at the Klamath Falls technical school. Dotson is studying diesel mechanics technology, while Cline is a student in gunsmith classes.

DRIVERS FINED

Leo C. Child, Boring, was fined $5 in the local justice court for truck speeding. Ralph J. Miller, Tumalo, driver for A. M. Ferguson, Bend, was fined $14.50 for operating a vehicle in excess of width limits.

POUND NOTICE

Under Ordinance No. 310 the following dogs will be offered for sale at the City Pound at 5:30 p. m. April 27, 1953:

Male—Red Cocker Spaniel.

Female—Brown and White Cocker Spaniel.

JOHN T. TRUETT,
Poundmaster. 115C

Street Project Deadlines Set

REDMOND, April 21 — Remonstrances to proposed Bancrofting for Redmond this season will be received at the council meeting Tuesday, April 28. They must be in writing. Property owners who wish to have their own curb and gutter work done and be removed from the Bancroft districts must have it done by May 23, 1953 on signed agreements.

Bids for construction under Bancroft will be advertised May 28, and opened June 9. The engineer will then apportion cost and file with the city recorder within 10 days following. If no objections are offered council will direct entries to be placed on the lien docket, and within 20 days after that property owners shall pay for construction or be entered under the Bancroft bond. This information comes from the city recorder's office in Redmond.

Baum Launches Bitter Attack

SALEM, April 21 (AP)—Rep. Dave Baum of La Grande yesterday launched a bitter attack on E. L. Peterson, director of the State Department of Agriculture, for Peterson's opposition to new quarters in a proposed motor pool building.

Baum told the House that Peterson had called farmers in the state telling them that his department was to be moved into the Cherry Street garage in Salem.

"He knew darn well that we were going to tear down the Cherry Street garage and put up a new building on the site," Baum said. "The whole trouble is, Peterson doesn't want to sit in the same office where Harry Dorman sits," Baum added. Dorman is director of the State Department of Finance and Administration.

The House went on to pass an appropriation bill providing funds for a state motor pool, Dorman's department and the Department of Agriculture.

Rep. H. H. Chindgren of Molalla fought the bill as an "affront to the dignity of agriculture" by relegating it to a concrete utility structure in what Chindgren called an "undesirable" part of Salem. He said the department should have quarters comparable in opulence to those used for the Highway department and Public Utilities commission. He said, too, that the railroad running passed the proposed site would jar testing instruments in the department out of adjustment.

ROAD-E-O SET

PRINEVILLE, April 21 — Henry Aiken, president of the Prineville Junior chamber of commerce, reported today that his group will hold a "road-e-o" the latter part of April for 'teen agers' in the community. The event will be part of a national program of Jaycees to promote better driving practices among the younger generation. The local winner will go on to regional and state contests. Winners of these will be entered in a national contest, with awards to be made in scholarships to institutions of higher educations.

Lionel Barrymore Will Be 75 Years Old Next Week

By ALINE MOSBY

HOLLYWOOD, April 21 (AP)—Lionel Barrymore, who celebrates his 75th birthday and 60th acting year next week, today picked the best actors he's seen down the years—most of them stars of the past.

The crusty dean of American actors reflected on the thespians he's known, from his early film days with D. W. Griffith to his current radio and film stardom, and begrudgingly selected some he thought "good."

"Garbo was one of the best I have ever seen anywhere," said the eldest of the Barrymore clan. He also named Charle Chaplin, David Warfield, Margaret Wycherly, Alice Brady, James Hearn, Nat Goodwin, Joseph Jefferson and Jay Florence, and snorted in disgust because I didn't know all of them.

Improved

Of current players, he picked Laurence Oliver and Julie Harris.

This was an improvement, though, since the last time Barrymore was asked to name the 10 best plays he growled, "tut! there haven't been 10 good plays."

Nazimova, he added, sounded fine when he heard her in Russian because "I didn't know what the hell it was all about."

"Then I heard her in English and didn't think she was great," he said. "The less you know about anything the more impressed you are with it."

Barrymore sat in his wheelchair in his living room and fingered his flowing polka-dot tie as he advanced his theory that actors have not changed in the last 60 years.

"The young ones of today are the same as before," he said. "Julius Caesar's digestion is the same as Chaplin's and Voltaire and Oliver had the same metabolism. The only difference is I'm 75."

3-D Humph!

Barrymore has acted in few movies in recent years, but commutes 38 miles every week for his Sunday radio program, "Hallmark's Hall of Fame." Last Sunday the show paid him a tribute in advance of his April 28 birthday.

Though he's passed the usual age of retirement, he has no intention of quitting work. He's even written a book, "Cantonwine."

"Telivision, 3-D, humph!" he said. "Long after I'm comfortably planted and probably become some good gentleman's corn or some damn thing, they'll come out with 3-P's."

"The only thing I'm concerned about is that someone takes up my option. I'll act till I croak."

John Prichard 4-H Award Winner

John Prichard, son of Mr. and Mrs. Walter H. Prichard, Richardson community, is the winner of the county Safeway Breeding award. Winning this award entitles John to attend 4-H Club Summer School held at Corvallis, June 16-26 on a scholarship donated by Safeway Stores, Inc.

John was awarded this scholarship for having the outstanding livestock breeding project in Deschutes county. He was judged by a committee of 4-H club leaders who selected his story, his record books, his report form and his breeding project as the best in the county.

It was only last year that John's older brother, Haley Prichard, was the winner of the State Safeway College Scholarship award. Haley will receive $100 for winning this award upon his entrance in college.

MEETING CALLED

REDMOND, April 21 — It may be necessary to increase breeding fees of the Central Oregon Dairy Breeders Association, according to information from their board of directors. They have called a special meeting of the membership to discuss this matter Friday, April 24 at 8 p. m. in room 100 of the Redmond Union high school. The organization is at present operating under a deficit which cannot be dissolved with fees at the present rate. Chairman George Hostetler will preside.

Service & Repair
(Household and Commercial)
● Refrigeration of all makes
● Washing Machines
● Water Pumps
● Electric Motors
● Electric Ranges
● Oil Heaters ● Oil Burners
Mike's Electric Repair Shop
1645 Galveston Phone 1437-W

WIRING
● Residential
● Industrial
● Contracting
Geo. Salicis ELECTRIC SERVICE
1417 S. 3rd PHONE 1406J
EVS. & SUN. PHONE 1406M

24-hour Service
36 Months To Pay

Off for Service

WALTER A. RHOTON

GEORGE P. HANNA

Bend Men Join Airborne Army

Off for basic training at Camp Campbell, Ky., are two Bend men who last week enlisted in the U. S. Army Airborne through the local army and air force recruiting substation.

George P. Hanna and Walter A. Rhoton, the enlistees, will receive 16 weeks training at the Kentucky base before reporting for jump training at Fort Benning, Ga. Their enlistments are for three years.

George P. Hanna was an all-state basketball player at Myrtle Creek high school before graduating in 1947. He was also salutatorian of his class. A log truck operator until his enlistment, Hanna lived at route three, Bend, with his parents, Mr. and Mrs. Mel Hanna. He was born November 15, 1928, at Latham. Hanna attended both the University of Oregon and Willamette University. He is not married and has had no previous military experience.

Walter Allen Rhoton was a Bend resident 18 years before joining the army airborne. A native of Bellingham, Wn., Rhoton was born February 5, 1933. He was graduated from Bend high school in 1950, and later attended Oregon State college, Corvallis. Rhoton is the son of Mr. and Mrs. Glen T. Rhoton, formerly of Bend and now of Lakeview. He has had no previous military experience. Rhoton is single.

Redmond Hospital

REDMOND, April 21 — A baby girl, named Kathleen Kay, was born Monday to Mr. and Mrs. Dan Roberts of Redmond at Central Oregon District hospital.

Admitted Sunday evening: Mrs. Cora Luelling, Madras; Mrs. W. L. Bisbee, Bend; Oscar Carlson, Redmond. Admitted Monday: William Massey, Mackay Eason 18 months, Mrs. Glenn Anderson, all Redmond; Theodore Kaser, 11, Ashwood. One tonsillectomy patient was admitted and dismissed the same day.

Dismissals Monday: John McManmon, Bend; Elmer Husted, Mahama; Harold Small, Prineville.

Woman's Liver Used in Unique Filter Operation

By DELOS SMITH

SAN FRANCISCO, April 21 (AP)—Surgeons at the University of California hospital have used a woman's own liver to filter the sex hormones produced by her adrenal gland out of her body, they revealed today.

They re-routed her blood flow to do it and remodeled the chemical factory which is her body as it is in all animal bodies. Surgery became akin to plumbing and chemical engineering.

Their purpose was to lengthen her life. She had advanced inoperable breast cancer. Thanks to her own liver, they succeeded. The unique operation was described by Dr. Maurice Galante, one of its originators and member of the faculty of Cal's school of medicine.

Sex and Cancer

Sex hormones speed the growth of breast cancer in women, prostatic cancer in men. To cut off their primary source, the Cal surgeons first removed her sex glands. But the adrenal glands produce some sex hormones and they influence cancer growth, too.

Yet to live, all persons must have adrenal secretions. The surgeons removed one adrenal gland from the woman. They tied off all blood veins except the main one and this they re-routed so adrenal blood flowed directly into the liver which broke down the adrenal sex hormones while permitting the other adrenal hormone, upon which life depends, to go through.

Woman Saved

The woman, who is 32 years old, is out of the hospital and now has survived the operation—and her far advanced cancer, for which no standard procedure could have done anything—for two months.

Dr. Galente said the operation was not a cure—that there was no cure for advanced breast cancer.

The operation is a refinement of the drastic surgery which eliminates both adrenals as well as both sex glands. It prolongs life, too, but the patient must take cortisone, the key adrenal hormone, as religiously as a diabetic must take insulin. Otherwise, she would die.

The advantage of the refinement is that it frees the patient of life-or-death reliance on cortisone—and on exact dosage, not too much and not too little.

BAITYARD

JACKSON, Miss. (AP)—M. V. Sigrest, 66-year-old retired farmer, has 100,000 worms and cockroaches in his backyard. He supports himself and his wife by raising and selling them for fish bait.

SALES SERVICE
ELECTROLUX
Phil Philbrook
1304 E. Third Ph. 1965-J

CAPITOL
TELEPHONE 117
LAST DAY
Bette Davis in
"THE STAR"
TOMORROW!
THE GREAT EVERGLADES INDIAN WARS!

SEMINOLE
TECHNICOLOR
Rock HUDSON • Barbara HALE
Anthony QUINN • Richard CARLSON
ADDED
For Your Enjoyment
"CAUTION, DANGER AHEAD"
ALSO
Latest News and Cartoon

TOWER
LAST DAY!
"ANGEL FACE"
—AND—
"WATER BIRDS"
DESTINATION GOBI
7 FIGHTING YANKS AGAINST A DEADLY ENEMY IN CHINA'S WAR-TORN GOBI DESERT!
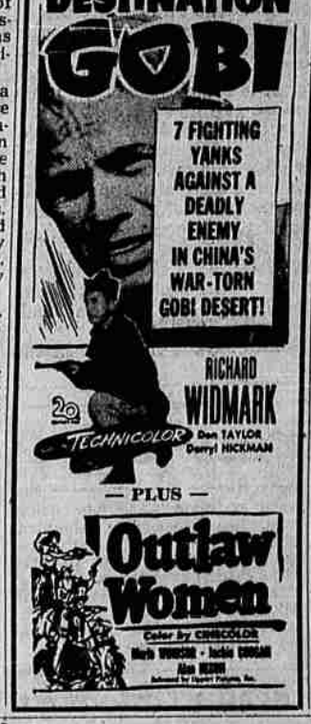
RICHARD WIDMARK
Daryl HICKMAN
TECHNICOLOR
— PLUS —
Outlaw Women
Color by CINECOLOR

CAPITOL
STARTS SUNDAY!
MIGHTY 2 HIT
Wonder Show
Regular Prices!

STARTLING! AMAZING!
A NOVELTY IN 3rd DIMENSION
"A DAY IN THE COUNTRY"
THE TALL TEXAN
BRIDGES COBB
WINDSOR ADLER

JUST LIKE THE GOOD OLD DAYS!
GREAT STRAIGHT BOURBON
Light AND Mild!
$2.65 Pint
$4.10 4/5 Quart

CENTURY CLUB
"The Bourbon Buy of the Century"
One of America's top-selling bourbons...famous since 1893
STRAIGHT BOURBON WHISKEY • 86 PROOF • NATIONAL DISTILLERS PRODUCTS CORPORATION, NEW YORK, N.Y.