High School Grid Squads to Face Real Competition

By Bob Swan

Portland, Sept. 21 (UP)—The majority of Oregon's high school gridders have the first game under their belts and this week the stability of teams will begin to show.

In only the second full week of the season the undefeated field will become more elite as preps ters point for far-off district and league crowns.

The biggest show tomorrow night will be in Portland's Multnomah stadium when the annual grid jamboree kicks-off the eight-team Rose City circuit. Games officials are pointing for a crowd of 30,000.

In the south, the undefeated Marshfield Pirates play host to badly battered Myrtle Point. The Pirates after convincing wins over Reedsport and Lebanon are already a title contender in many books.

Medford Beaten

Medford, a club always to be considered, took a 24-19 defeat from Eugene last week. Tillamook invades the Tornado lair tomorrow, while nearby Ashland travels to Redmond.

Prineville will have trouble adding its third straight win tomorrow at Klamath Falls. The Pelicans dropped a 12-0 decision to the Grant Generals last week, yet are capable of providing some excitement.

In the northern section, Big Six action gets underway with two games. Eugene will attempt to be a more convincing winner when it meets Springfield. The Millers lost a 13-12 decision to Roseburg last week.

The other Big Sixer sends surprising Corvallis, who throttled Newberg 25-12 in last week's opener, to Bend. The Lava Bears tripped Madras 13-6 in last week's game.

Albany sports a one-one record as it prepares for tomorrow's traditional battle—its first in the new Memorial stadium—against Lebanon. Salem, which tied Cleveland of Portland, 0-0, last week, meets Gresham in the capitol city.

Oregon City meets Tigard and twice-beaten West Linn hosts, Hillsboro. Over on the northern end of the coast, Astoria draws a day off, Seaside challenges Rainier in its opener and Willamina, 44-0 winner over Forest Grove, tests Sherwood.

In the eastern reaches of the state, La Grande, last year's runner-up to Grant in the state finals, will try for a win over Ontario. Last week the Tigers were bumped 32-2 by Portland's Roosevelt.

The Dalles, loser to Battleground, Wash., in last Friday's opener, meets Columbia Prep. Hood River stays home to meet Milton-Freewater. Twice-beaten Pendleton hops the border to meet Pasco, Wash.

Other games find St. Helens at Vernonia; Roseburg challenging undefeated Coquille; Beaverton against Forest Grove; Ontario rambling to Baker; Molalla hosting Mt. Angel, and Dallas meeting Silverton.

League Standings

(By United Press)

PACIFIC COAST LEAGUE

	W.	L.	Pct.
Oakland	111	70	.613
San Diego	102	79	.564
Hollywood	92	87	.514
Seattle	90	91	.497
San Francisco	90	91	.492
Portland	86	91	.486
Los Angeles	76	101	.429
Sacramento	72	107	.402

AMERICAN LEAGUE

	W.	L.	Pct.
New York	91	53	.632
Detroit	90	53	.629
Boston	89	55	.618
Cleveland	85	61	.582
Washington	62	80	.437
Chicago	57	89	.390
St. Louis	54	89	.378
Philadelphia	49	97	.336

NATIONAL LEAGUE

	W.	L.	Pct.
Philadelphia	88	55	.615
Boston	79	61	.564
Brooklyn	79	61	.564
New York	77	65	.542
St. Louis	72	70	.507
Cincinnati	61	81	.430
Chicago	61	84	.421
Pittsburgh	52	92	.361

STATERS START TRIP

Corvallis, Sept. 21 (UP) — Only two veterans were left at home today as Oregon State's football team—37 strong—boarded a plane for East Lansing, Mich., and Saturday's game with Michigan State.

Trainer Bill Robertson said the squad was in good physical condition. Jim Hanker and Cliff Snider, both lettermen, were left behind with injuries.

Bowling

(Continued from Page 9)

KINK COAL KEGLERS

Players	Pins
L. Rice	4[illegible]
B. Caldar	492
M. Dubois	429
M. Donahue	356
R. Rasmussen	437
Total	2552

EASTERN OREGON MILLS

Players	Pins
H. Fowers	451
B. Howe	380
B. Goldman	390
L. Musgrave	337
E. Roats	402
Total	2496

EASTMAN ROCKBUSTERS

Players	Pins
K. Tierney	482
H. Anderson	407
B. Jensen	843
I. Mawhinney	469
K. Stout	303
Total	2504

BEND DAIRY

Players	Pins
P. Crocker	359
M. Thompson	422
B. Olson	329
M. Blucher	428
M. Douglas	429
Total	2429

Dogs Swallow Strange Objects

Miami Beach, Fla. (UP)—Dogs are just like babies when it comes to swallowing strange objects but they make matters worse by having a fondness for fish hooks.

The American Veterinary Medical association reported at its annual convention here that fish hook-swallowing dogs are a big headache for animal doctors.

The report said sometimes dogs are attracted to fish hooks because of the bait odor but often they pick hooks up just for fun.

C. H. Covault of Ames, Ia., reported that it was no fun for veterinarians. The dog has to be put to sleep and the hook located with a fluoroscope just as would be done for a baby. Then the doctor uses a gastroscope with a light attached to determine the hook's exact position. Long forceps then are used to draw out the hook, upside down so it won't snag.

TWINS BORN APART

Fort Worth, Tex. (UP) — Mrs. Grady Pond won and lost an ambulance race with the stork. A 7-pound daughter was born as the ambulance raced for the hospital. Shortly after arriving, a twin daughter was delivered, also 7 pounds.

Detroit Tigers

(Continued from Page 9)

ahead of the fourth place Giants, and into a second place tie with the Boston Braves, who bowed to the St. Louis Cards, 1 to 0, at night. The Giants were defeated twice by the Reds, 4 to 1 and 2 to 0, brilliant pitching by Ewell Blackwell and Ken Raffensberger being the payoff.

The Dodgers put over four runs in the first inning and that was enough for young Carl Erskine, who went on to win his fifth game. Ralph Kiner hit his 46th homer for Pittsburgh.

The front-running Phils topped the Cubs, 9 to 6, as Jim Konstanty came in for the 68th time in a relief role and won his 16th game, Mike Goliat providing the margin by hitting two homers good for four tallies. Six Philly victories now will clinch the flag.

Cloyd Boyer hurled a four-hitter for the Cards' triumph, besting Vern Bickford, who gave up seven. The only run came in the eighth inning on Marty Marion's single, a sacrifice, and Harry Lowrey's single.

Yesterday's star—Whitey Ford, the kid pitcher of the Yankees, who kept them half a game in front in the American league race by winning his eighth straight game, a three-hit, 8 to 1 decision over Chicago.

Loss Compared To Street War

Kansas City, Mo. (UP)—Traffic safety officials added up $553,012 in damages to vehicles in Kansas City accidents so far this year and said the worst is yet to come.

"Drivers are using our streets as if they were combat areas," Sgt. John Caldwell, police statistician, said. "These figures can be traced to drivers who do their best to bulldoze each other on the streets."

The number of accidents in the first seven and one-half months of 1950 totaled 4,641, against 3,107 for the same period in 1949.

Bulletin Classifieds Bring Results

Amiable Scot

Eddie Williams, popular wrestler who will appear here tonight against Mike Nazarian of Armenia in the main event on Tex Hager's weekly wrestling card.

DOE DRAWING HELD

Portland, Sept. 21 (UP) — The Oregon game commission said today it was issuing 1500 tags entitling hunters to one antlerless deer each during the two-day doe season Oct. 18-19.

A drawing for the tags was held Tuesday. The area for doe hunting is that portion of Lake county south of the Klamath Falls-Lakeview highway and west of highway 395 south of Lakeview.

TRY TO GET IT

Chicago (UP) — The driver always has right-of-way over the pedestrian between intersections, the Chicago Motor club says. The pedestrian has the right-of-way only when he's crossing an intersection on the proper signal, the club said.

Eddie Williams In Main Event

Eddie Williams, popular Scottish grappler, and Mike Nazarian, a bulhous-nosed wild man from Armenia, will meet tonight in the main event on Tex Hager's weekly wrestling card at the Bend armory.

In the semi-final match on the card, Sheik Abdullah of Persia and John Pavich of Hungary will swap holds, and Glenn Detton and George O'Hara will wrestle in the opening special event.

The first match tonight will begin at 8:30 o'clock.

Eddie Williams, a real crowd-pleaser when he appeared here in matches last year, has recently wrestled the Pacific coast light heavyweight championship from Jack O'Reilly. However, the amiable Scot will not have his crown on the block tonight since neither he nor Nazarian will be within the light heavyweight weight limit of 175 pounds.

Two of tonight's performers, Sheik Abdullah and George O'Hara will be making their first appearances in the local ring. O'Hara is a former football and wrestling star at Texas A. and M. and has wrestled in main events in Columbus, Tulsa, Birmingham, Oklahoma City, Dallas and Amarillo.

Hager has promised O'Hara top billing if he can prove himself in tonight's match against Detton.

The matches tonight are sponsored by Bend's company I of the Oregon national guard.

Older Car Drivers Best, Disclosed

Chicago (UP)—The safest drivers are between the ages of 40 and 49 according to an insurance company. The most dangerous are under 20.

President H. G. Kemper of Lumbermens Mutual Casualty Co. said figures show that persons in the 40-49 age group average 6.2 fatal accidents per 100,000,000 miles.

This record, Kemper said, is 44 per cent better than the average for all ages.

Drivers under 20 have 28.7 fatal accidents for every 100,000,000 miles traveled, or 158 per cent above average.

Kemper said the figures show that the average driver's accident rate gets off to a bad start in youth and improves steadily until he reaches 50, then grows worse again.

By George
It's Good!
HEATH'S ICE CREAM
We Make Our Own
128 Oregon Ave. Bend

THERE'S NO SUBSTITUTE FOR QUALITY!
Get the pure vanilla that has been the choice of good cooks for 69 years. Use
SCHILLING pure VANILLA
and taste the difference

Ask For Pioneer Bakery Products . . . . .
Delicious
Now Available at Your Favorite Grocery Store in Central Oregon!
★ Danish Pastries ★ Cookies
★ Cakes — Birthday, Wedding and Special Occasion Cakes
★ Rolls — Clover Leaf, French and Parkerhouse Rolls
PIONEER BAKERY
1419 South Third BEND, OREGON Phone 2075

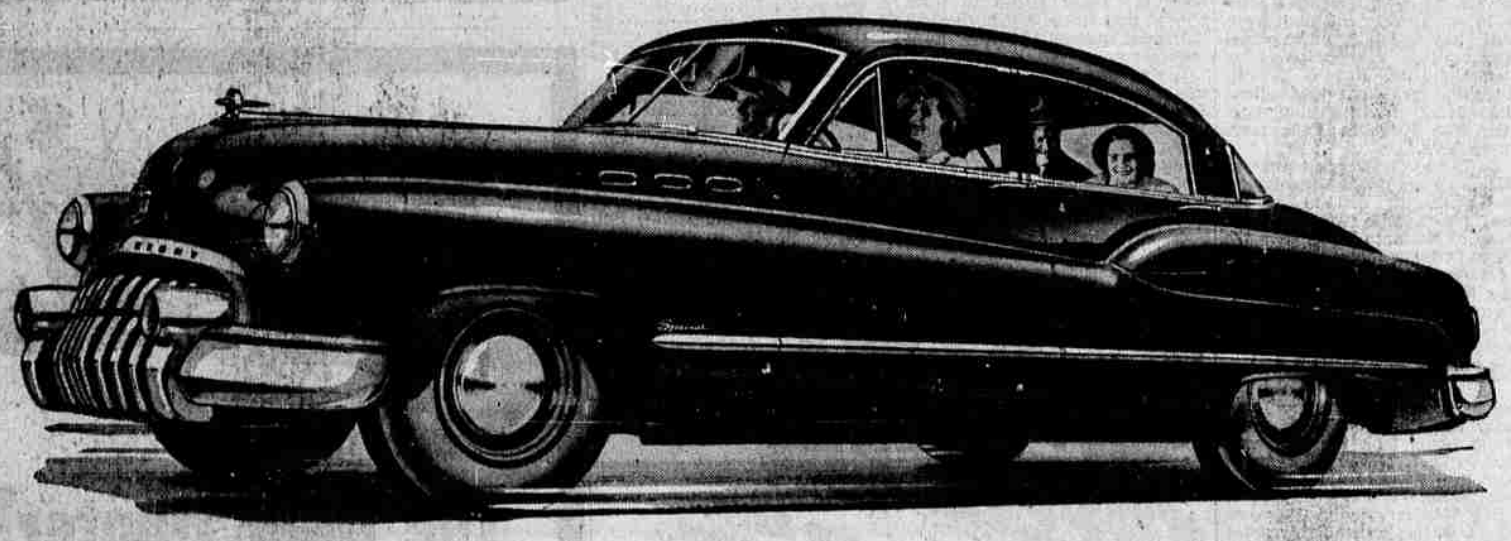

Just sharpen your pencil—and there you are!

ACROSS this broad land there are thousands of people who have been doing themselves a disfavor.

Seems they "just naturally assume" a Buick is beyond their reach—and so pass up the car they're really itching to own.

Now why "assume" anything as important to your happiness as a new car?

Why not see for yourself how delivered prices run—how close Buick matches your own budget—how frequently it is priced under some cars you may be considering?

Then—if there is a particular car in mind—sharpen up your pencil a little.

Is it a six—or an eight, like Buick? If an eight, is it a valve-in-head eight? That adds a plus in efficiency, you know, even without the extra edge of Buick's Fireball power.

Will you ride on *four* soft coil springs, as in Buick—or on only two? Will the drive be through a sealed torque-tube that keeps the rear wheel assembly firmly aligned? It is in a Buick.

Do you get soft, low-pressure tires as part of the price—or as extras? Will you have bumper guards built as part of the bumper, or a one-piece cast-metal grille that can be costly to repair or replace?

Does the price include air cleaner; oil filter; dual horns, windshield wipers and sun visors; an automatic dome light; self-locking luggage lid; a single key for all locks?

And is there an automatic drive*, or one in which gears still shift in normal driving?

*Dynaflow Drive is standard on ROADMASTER, optional at extra cost on SUPER and SPECIAL models.

Yes, sharpen your pencil—and there you will be, in a Buick.

Whether it's a SPECIAL, a SUPER or a lordly ROADMASTER, you'll be driving the big buy of its price class, and getting a rich bonus of driving comfort, driving thrill and "fashion-first" styling.

But *you* have to make the first move. *You* are the one who has to find out. How about starting now—with a call on your Buick dealer?

YOUR KEY TO GREATER VALUE

LOCAL DELIVERED
Buick prices begin at
$2240.00 2-DOOR 400 NOT SHOWN
$2324.00 4-DOOR 410 ILLUSTRATED
Optional equipment, state and local taxes, if any, additional. Prices may vary slightly in adjoining communities due to shipping charges. All prices subject to change without notice.

WHATEVER YOUR PRICE RANGE
"Better buy Buick"
Tune in HENRY J. TAYLOR, ABC Network, every Monday evening.

Phone Your BUICK Dealer for a demonstration Right Now!

BEND GARAGE CO., Inc.
709 Wall Street Phone 193

WHEN BETTER AUTOMOBILES ARE BUILT BUICK WILL BUILD THEM

WHO'S WHO IN BEND
AN ALPHABETICAL CLASSIFIED DIRECTORY OF RELIABLE BUSINESS AND PROFESSIONAL OFFICES

CESSPOOL SERVICE
Cesspool & Septic Tanks
Complete Service
Best of Materials Furnished.
Our periodical inspection will insure you more efficient operation.
L. B. RHODES
Phone 366-W or 1357-J

CLEANING
DRY CLEANING
OF QUALITY
Repairs and Hat Blocking
Capitol Cleaners
827 Wall Phone 524

ELECTRICAL
CONTRACT WIRING
All Types
● G. E. LAMPS
● RANGE REPAIRING
● WIRING MATERIALS
BILL'S ELECTRIC
942 Hill at Greenwood
Phone 556-J

SERVICE
● Refrigeration
● Water Pumps
● Washing Machines
● Oil Heaters
● Oil Burners
Also Electric Motor Service
Mike's Electric Repair Shop
1645 Galveston. Phone 1437-W

HEARING AID SERVICE
Zenith
"Miniature"
RADIONIC HEARING AID
$75
Batteries for All Makes
hearing aid
Bend Hearing Aid Center
834 Wall Phone 803

MONUMENTS
Monuments and Markers
RAY CARLSON
Cemetery Sexton
354 Georgia Phone 388-M

MOVING — STORAGE
Call Consolidated Freightways
For Complete Moving Service
Packing, Crating, Household Van Service, Cartage, Car Distribution.
Estimates Given.
Phone Bend 788
Phone Redmond 30

LAUNDRY SERVICE
Self Service LAUNDRY
Fully Automatic Washing and Drying Facilities
OREGON EQUIPMENT LAUNDERETTE
165 E. Greenwood. Phone 888

MISCELLANEOUS
DeRushia's
451 Franklin
(Open daily, 8 a.m. to 10 p.m.)
● Groceries ● Novelties
● Frozen Foods
● Greeting Cards
● Religious Articles

NURSERY
ORNAMENTAL
Evergreens and Shrubs
Arborvitaes, Junipers, Cypress, Maple, Mountain Ash, Locust, Black Walnut, Crab Apple, Hawthorne, Flowering Plum.
Orders taken now for fall delivery.
Shelley Nursery
164 E. Greenwood Ave.

RADIO REPAIR
RADIO REPAIR
Guaranteed Service on all makes.
Pickup and Delivery.
GEORGE'S
Radio and Sporting Goods
826 Wall Phone 908

ROOFING
SHINGLES — SIDING
INSULATION — ROOFING
● Free Estimates Given
● Use Our Easy Payment Plan
Central Oregon Roofing and Sheet Metal Co.
123 E. Greenwood Phone 127

SERVICES
Repairing on Bicycles and all Wheel Goods. Precision Grinding on Lawnmowers, Knives, Garden Tools.
Pick up and delivery 50c
HOUR-VAN ALLEN
Firestone Home and Auto Supply

For That Welding Job—SEE US!
Aluminum and Magnesium
WELDING SPECIALISTS
Also, General Welding and Repair.
Bend Welding Service
132 Franklin Phone 55[illegible]

COMMERCIAL PRINTING
OF QUALITY
PHOTOGRAPHIC OFFSET
LETTERPRESS
The Bend Bulletin
Phone 56