

Russian Troops Arrive in China, Reports Reveal

By Victor Kendrick
(United Press Staff Correspondent)

Hong Kong, March 21 (UP)—A large number of Russian troops have arrived recently in China and are taking an active role in China's civil war, according to apparently authentic reports.

These reports, from a number of sources, indicate that between 5,000 and 10,000 Russian troops have arrived within the past 30 days.

They are helping bolster Chinese resistance against increased nationalist air attacks. There is also the possibility that the Russians might be used to discourage any popular uprising against the Chinese communist regime in view of China's widespread famine and economic stagnation.

Observers advanced another theory—that the Russians might have been placed in China to insure that the pro-kremlin faction of the Chinese communist party would not be ousted by nationalist communists who believe in China first.

Some in Shanghai

The Hong Kong Standard, quoting a prominent Chinese business man recently arrived from China, said that 2,000 Russian troops are helping to man communist anti-aircraft batteries in Shanghai. Others have taken up positions along the Nanking-Shanghai railway.

According to this informant, the Chinese communists had to call in the Russians for help in learning how to master the intricacies of German-made anti-aircraft guns.

Other reports from Formosa last week said nationalist planes have encountered a new type of fighter over Shanghai, which might be Russian or Czechoslovak.

A Czech trade mission recently arrived in the communist capital of Peking, China only recently signed a treaty of alliance and trade agreements with Moscow.

Informed observers here said that in addition to troops, there has been a large increase in the number of Russian civilians in China. Soviet civilians are infiltrating every phase of China's economy, these sources said.

Beef Prices Make Further Advance

Portland, March 21 (UP)—Wholesalers said today that beef prices in the Portland area have been advanced another cent and that shoppers probably would find most beef cuts up 10 cents a pound as a result of increases during the past few weeks.

The round of price increases boosted wholesale quotations for beef 5 to 6 cents a pound and retail prices 4 to 16 cents a pound. Pork prices began a decline with last fall's pig crop starting to market. Live hog prices went down 50 cents a hundred pounds and wholesale carcass pork prices one cent a pound yesterday.

DANIEL LIKED HIS BRANDY

Boston (UP)—The 78-year-old Crawford House, a landmark in Boston's Scollay square, is being razed. Daniel Webster was a regular patron of this hotel's oyster bar, and it is still remembered that he used a water glass when drinking brandy.

LEGAL NOTICE AND SUMMONS 1949-1950 TAX FORECLOSURE LIST

NOTICE IS HEREBY GIVEN that application was on the 8th day of March, 1950, filed with the County Clerk of Deschutes County, Oregon, for Judgment and Decree of the Circuit Court of the State of Oregon for Deschutes County, foreclosing the tax liens appearing in the 1949-1950 tax foreclosure list of Deschutes County, Oregon, and that each of the properties described in said foreclosure list, unless redeemed in the manner provided by law, will be sold to Deschutes County, Oregon, for the respective amounts of taxes and interest for which such properties severally are liable in conformity with the Judgment and Decree to be hereinafter entered; which said foreclosure list is as follows: to-wit:

Margaret Coe, W/4 NE 1/4, SE 1/4 of NW 1/4, NW 1/4 of SE 1/4, Sec. 22, T 14 S R 10 E, 1945-46 \$14.19 Int. \$4.40; 1946-47 \$14.35 Int. \$3.30; 1947-48 \$18.18 Int. \$2.73; 1948-49 \$16.91 Int. \$1.18; 1949-50 \$21.95 Int. \$1.11; Total \$97.30.

G. Ernest Hammack et ux, SW 1/4 of SW 1/4 (4), SE 1/4 of SW 1/4, Sec. 18 T 15 S R 11 E, 1945-46 \$158.98 Int. \$49.28; 1946-47 \$171.19 Int. \$39.48; 1947-48 \$211.77 Int. \$31.77; 1948-49 \$209.02 Int. \$14.63; 1949-50 \$214.52 Int. \$1.07; Total \$1,102.18.

D. E. & Pearl Lechner, NW 1/4, Sec. 4 T 22 S R 10 E, 1945-46 \$12.62, Int. \$3.91; 1946-47 \$11.09, Int. \$2.55; 1947-48 \$14.51, Int. \$2.18; 1948-49 \$16.94, Int. \$1.19; 1949-50 \$22.60, Int. \$1.11; Total \$87.70.

Mary G. Bales, NE 1/4, SE 1/4, Sec. 7 T 22 S R 18 E, 1945-46 \$2.33, Int. \$1.66; 1946-47 \$1.64, Int. \$1.38; 1947-48 \$1.86, Int. \$1.13; 1948-49 \$1.75, Int. \$1.89; 1949-50 \$17.45, Int. \$1.09; Total \$36.98.

Frank O. Sandberg, Center Add to Bend, Lots 3, 4, Blk. 34, 1945-46 \$1.46, Int. \$1.45; 1946-47 \$1.76, Int. \$1.40; 1947-48 \$1.85, Int. \$1.28; 1948-49 \$4.66, Int. \$3.33; 1949-50 \$4.38, Int. \$2.02; Total \$15.59.

Fred R. Day, Center Add to Bend, Lot 16, Blk. 45, 1945-46 \$3.37, Int. \$1.11; 1946-47 \$4.41, Int. \$1.01; 1947-48 \$3.92, Int. \$1.14; 1948-49 \$2.32, Int. \$1.16; 1949-50 \$2.19, Int. \$0.11; Total \$6.76.

Obrian Zivanich, City of Bend, Bend Park, Lot 1, Blk. 40, 1945-46 \$3.37, Int. \$1.11; 1947-48 \$4.71, Int. \$0.71; 1948-49 \$5.55, Int. \$0.41; 1949-50 \$5.55, Int. \$0.11; Total \$22.20.

Lon Proteau, Bend Park, Lot 1, Blk. 97, 1945-46 \$7.74, Int. \$2.31; 1946-47 \$8.88, Int. \$2.01; 1947-48 \$9.33, Int. \$1.14; 1948-49 \$11.17, Int. \$0.81; 1949-50 \$1.10, Int. \$0.01; Total \$5.48.

Frank D. Sandberg, 1st Add to Bend Park, Lot 7, Blk. 112, 1945-46 \$3.74, Int. \$2.22; 1946-47 \$3.57, Int. \$2.01; 1947-48 \$3.93, Int. \$1.14; 1948-49 \$11.64, Int. \$8.11; 1949-50 \$10.95, Int. \$0.05; Total \$26.55.

Jeannette Rupp, N.W.T. Co. 2nd Add to Bend, S 1/4 Lots 9, 10, 11, Blk. 33, 1945-46 \$18.72, Int. \$5.80; 1946-47 \$22.36, Int. \$5.14; 1947-48 \$23.57, Int. \$3.54; 1948-49 \$29.68, Int. \$2.08; 1949-50 \$27.92, Int. \$1.14; Total \$138.95.

Fred H. Wiseman et al, Orokla, Lots 10, 11, 12 Blk 1, 1945-46 \$2.57, Int. \$2.80; 1946-47 \$11.84, Int. \$2.72; 1947-48 \$12.43, Int. \$1.87; 1948-49 \$15.72, Int. \$1.10; 1949-50 \$14.78, Int. \$0.71; Total \$63.95.

Etta S. Allen, Highland Add to Bend, Lots 1, 2, 3 Blk 11, 1945-46 \$4.77, Int. \$1.48; 1946-47 \$5.70, Int. \$1.31; 1947-48 \$6.01, Int. \$0.90; 1948-49 \$28.52, Int. \$2.00; 1949-50 \$26.83, Int. \$3.63; 1947-48 \$16.63, Int. \$2.49; 1948-49 \$20.95, Int. \$1.47; 1949-50 \$19.71, Int. \$1.10; Total \$93.08.

Joseph T. Gibson, Highland Add to Bend, Lot 14, Blk 14, 1945-46 \$13.21, Int. \$4.10; 1946-47 \$15.79, Int. \$3.63; 1947-48 \$16.63, Int. \$2.49; 1948-49 \$20.95, Int. \$1.47; 1949-50 \$19.71, Int. \$1.10; Total \$83.08.

W. E. Houck Redmond, Lots 7, 8, Blk 52, 1945-46 \$17.96, Int. \$5.57; 1946-47 \$30.00, Int. \$6.90; 1947-48 \$25.75, Int. \$3.86; 1948-49 \$21.87, Int. \$1.54; 1949-50 \$24.24, Int. \$1.12; Total \$137.81.

Edna L. Pursley, Centralo, Lots 13, 14, 15, 16, Blk 9, 1945-46 \$1.96, Int. \$1.61; 1946-47 \$1.86, Int. \$1.43; 1947-48 \$1.83, Int. \$2.71; 1948-49 \$2.17, Int. \$1.17; 1949-50 \$3.07, Int. \$0.21; Total \$12.68.

W. W. Stidham, Davidson's Add to Sisters, Lots 9, 10, Blk 4, 1945-46 \$2.35, Int. \$0.73; 1946-47 \$3.59, Int. \$0.83; 1947-48 \$3.56, Int. \$0.53; 1948-49 \$3.46, Int. \$2.41; 1949-50 \$4.96, Int. \$0.02; Total \$20.27.

Assets Realization Co., a Corp. About 4 A in NE corner NW 1/4 of NW 1/4, 4-18-12 lying N & E of O. T. Ry. Sec. 4, T 18 S R 12 E, 1945-46 \$146.80, Int. \$45.51; 1946-47 \$175.40, Int. \$40.34; 1947-48 \$184.80, Int. \$27.72; 1948-49 \$232.80, Int. \$16.30; 1949-50 \$219.00, Int. \$1.10; Total \$1,089.77.

Government Cracks Down on Ring Selling Horsemeat

By Robert T. Loughran
(United Press Staff Correspondent)

Chicago, March 21 (UP)—The government cracked down today on a ring suspected of selling horsemeat as high grade beef tenders over wide sections of the nation.

City, state and federal authorities cooperated in a full-scale investigation which agents expected to reach into many of the big packing centers of the midwest and southwest.

About 12,000 pounds of mislabeled horsemeat was seized in a southside warehouse here yesterday.

Agents said two men were known to have acted as leaders of the alleged ring, but would not disclose their names. No arrests had been made as yet, it was emphasized.

Officials said the horsemeat was shipped from Kansas City, Mo., labeled properly as "horsemeat tenders," but at South Bend, Ind., the meat underwent processing to remove the label. Then the meat was brought here labeled simply as "tenders" and the stamp as "beef tenders" was added in the warehouse where the meat was found.

The meat, officials said, was owned by a Minnesota man.

ship; "R" for range; "RE" for range east; "WM" for Willamette Meridian; "W" for range east of Willamette Meridian; "T" for tract; "Blk" for block; "Add" for addition; "Int." for interest; "et ux" for "and wife".

Notice of this foreclosure proceeding is given exclusively by four weekly publications of the foregoing tax foreclosure list in the Bend Bulletin, a daily newspaper of general circulation printed and published in Bend, Deschutes County, Oregon, pursuant to the order of the County Court of the State of Oregon, for Deschutes County, made and entered on the 1st day of March, 1950.

All persons interested in any real property included in said foreclosure list shall appear and file an answer and defense to said application for Judgment and Decree within 30 days after the date of the first publication of this notice and summons, exclusive of the day of the first publication, or a judgment by default will be taken against you as prayed for in the application for Judgment and Decree.

Date of the first publication of this notice is March 14, 1950, and the date of the last publication is April 4, 1950.

C. L. McCAULEY
Sheriff and Tax Collector for Deschutes County, Oregon.

A. J. MOORE
District Attorney for Deschutes County, Oregon.

83-39-95-101-C

STATE OF OREGON,) County of Deschutes,) ss. WHEREAS, the several real properties herein above described have been duly levied and charged thereon; AND, WHEREAS, the liens for unpaid and delinquent taxes on the respective parcels of such real properties are subject to foreclosure by Deschutes County, Oregon, as provided by law; NOW, THEREFORE, by virtue of authority vested in me as the Tax Collector for said County, I have prepared said foreclosure list embracing sheets numbered 1 to 15 inclusive containing the names of the several persons appearing in the latest tax roll as the respective owners of the tax delinquent properties, a description of each such property together with the principal amount of delinquent taxes for each year and the amount of the accrued and accruing interest thereon to February 15th, 1950. All the property described in the foregoing tax foreclosure list is situated in Deschutes County, Oregon. The abbreviations used in said tax foreclosure list are used for the following purposes and for the following meaning, to-wit: "N" for north; "E" for east; "S" for south; "W" for west; "NE" for northeast; "NW" for northwest; "SE" for southeast; "SW" for southwest; "Sec." for section; "T" or "Twp." for town-

THEY WORK TOGETHER

Golden Valley, Minn. (UP)—You call the fire department telephone number in Golden Valley and you get Glenwood Hills hospital. But that's as it should be. The hospital's 24-hour switchboard transfers all fire calls to the volunteer fire department chief, truck drivers and firemen.

Cranksaft Grinding

Reground Shafts Carried in Stock
CONNECTING RODS — Reconditioned
Bearings Rebuilt

• Bearing Rebuilding • Motor Rebuilding

DRAKE'S AUTO SHOP

735 Harriman Street Phone 795-J

OFFICER TAGS OWN CAR

Hastings, Neb. (UP)—A Hastings policeman was filling in the license number of an auto he was tagging for overtime parking. Then he realized it was his own car. He had driven it downtown for his wife in the morning and forgotten about it in the restricted parking area.

More than 120,000 Oregonians have prepaid medical and hospital protection through a modest-cost O.P.S. plan. Employed and self-employed individuals, families, and group employees residing in Oregon have a wide choice of physicians, surgeons and hospitals. Please send the coupon for complete information.

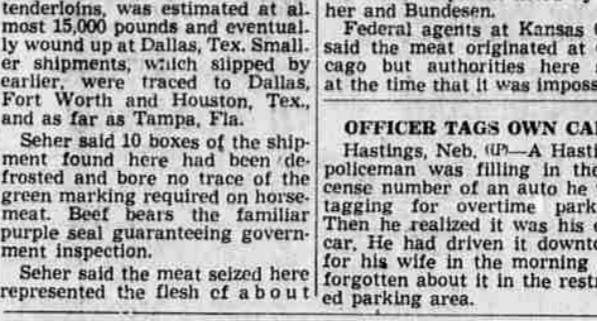

CHOICE OF PLANS • WRITE FOR LITERATURE

OREGON PHYSICIANS' SERVICE Please mail literature. I am employed and interested in O.P.S. medical and hospital coverage on an (check one)

individual basis family basis group basis

Name _____
Address _____
City _____ Zone _____ State _____
Mail to O.P.S. at Portland, Salem or Medford

Oregon Physicians' Service

1214 S.W. 6th, Portland 4
455 Ferry St., Salem
Medford Bldg., Medford

SPONSORED AND APPROVED BY OREGON STATE MEDICAL SOCIETY

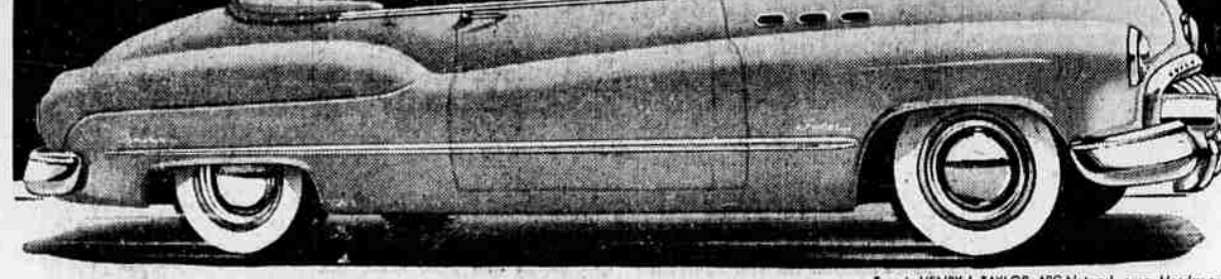

Tune in HENRY J. TAYLOR, ABC Network, every Monday evening.

Even the COLORS sing of Spring!

Why not come see the whole package for yourself? Your Buick dealer can get right down to cases—prices, trade-in, terms and all.

See him—and this year you'll want to meet spring in the gay Buick manner.

Only Buick has Dynaflo—and with it goes:

HIGHER-COMPRESSION Fireball valve-in-head power in three engines. (New F-263 engine in SUPER models.) • **NEW-PATTERN STYLING**, with bumper-guard grilles, taper-through fenders, "double bubble" taillights • **WIDE-ANGLE VISIBILITY**, close-up road view both forward and back • **TRAFFIC-HANDY SIZE**, less over-all length for easier parking and garaging, short turning radius • **EXTRA-WIDE SEATS** cradled between the axles • **SOFT BUICK RIDE**, from all-coil springing, Safety-Ride rims, low-pressure tires, ride-steady torque-tube • **WIDE ARRAY OF MODELS** with Body by Fisher.

YOUR KEY TO GREATER VALUE

Whatever your price range

"Better buy Buick"

Phone your BUICK dealer for a demonstration—Right Now!

BEND GARAGE COMPANY

709 Wall Street Phone 193

When better automobiles are built BUICK will build them

Strange Facts about Water

How long could you live without water?

Man is known to have remained alive without food for as long as 60 or 70 days, yet we would die in just a few days without water. In a normal day, our bodies consume three-fourths of a gallon of water.

THE BEST DRINKING WATER

Many acceptable drinking waters are not desirable for brewing and must be treated to rid them of chlorination, iron content, or other undesirable minerals. The Olympia Brewing Company uses only water from its subterranean wells. It is this rare water that helps give Olympia its constant purity and distinctive flavor.

Enjoy **OLYMPIA**

"It's the Water"

VISITORS WELCOME
"One of America's Exceptional Breweries"
OLYMPIA BREWING COMPANY
Olympia, Washington, U.S.A.