

### U. N. Refugee Assistance Project to Wind Up Soon

Frankfurt, Germany (AP)—A mammoth organization which for years has been the hope of hundreds of thousands of displaced persons and refugees will break up its camps during the middle of 1950.

The International Refugee Organization, which has carried out a tremendous task for almost three years, ceases its activity next June.

Up to the closing date, the IRO either will have resettled or repatriated 970,000 persons, IRO officials said.

After that date the only exception will be made for persons who are "actually in process of resettlement."

Officials have estimated that about 290,000 persons still will be dependent on IRO aid after June, 1950.

The IRO council in Geneva decided last October to continue certain functions of the organization in a supplementary period of six to nine months past the closure date.

The IRO hopes that it will be able to reestablish 100,000 more persons during the prolonged period of nine months after next June.

That decision, however, has no effect on the closing down date announced earlier, Philip E. Ryan, IRO chief of the U.S. zone, said.

"We are under instructions to terminate all care and maintenance of displaced persons on or before June 30 except for those persons as may then be in the process of resettlement," Ryan said.

Zone headquarters meanwhile was working out plans to continue assistance in the resettlement of DPs for the nine months after June.

Refugees who have left their home countries since Oct. 15, 1949, are no longer qualified for IRO assistance in care and maintenance or in resettlement or repatriation. They may, however,

request legal and political protection.

No persons will be accepted in camps after next Dec. 31.

IRO officials are facing another serious problem. Most of the applicants had chosen the United States for emigration but comparatively few are eligible under the present displaced person act.

An amendment that would have admitted over 100,000 more DPs to the United States was deferred by the U.S. senate at its last session.

Thus the IRO will be forced to send the number of persons not admitted for immigration into the United States to Canada, Australia or Venezuela.

### Rosie the Riveter No Longer Works

Long Beach, Calif. (AP)—Rosie the Riveter and all but four of her 353 fellow workwomen in the Terminal island naval shipyard have quit since the war's end.

Personnel files that included women welders, chippers, burners, electricians, boiler-makers, pipefitters and riveters now show only a storekeeper, a machine operator, a photo-lithographer and a chauffeur.

At the peak of war-time employment in the shipyard, there were nearly 3,000 women working there. But most of them had more "ladylike" jobs as clerical and departmental employees.

### TOO MANY DUMB ONES

Los Angeles, Jan. 24 (AP)—Freshman college students are growing "increasingly illiterate," President Ernest Colwell of the University of Chicago said today.

"More students are going to school every year to learn less," Dr. Colwell, here to attend a ministers' convocation said. "That isn't just my own belief. Any honest teacher of college freshmen will say so."

### Redmond

Redmond, Jan. 24 (Special)—Mr. and Mrs. L. King and daughter, Jacquetta of Metolius were Redmond shoppers Friday. The Kings are planning to visit relatives in Portland the first of the week.

Miss Helen Howe of Hillsboro is visiting relatives in Redmond. Helen is a former student of Redmond union high school.

Mr. and Mrs. Tom Leach and Mr. and Mrs. Harry Dinkel of Culver were Redmond shoppers Friday.

Mrs. Boyd Simmons is visiting her daughter in Salem this week.

Mr. and Mrs. Max Cuning will entertain Mr. and Mrs. Herbert Gunther, Mr. and Mrs. C. E. Thompson, and Mr. and Mrs. C. Heim at a dinner party Saturday evening at the Cuning home.

Mr. and Mrs. Hiram Links were callers at the Tom Lee home Friday afternoon.

Mrs. Hugh Stewart and Mrs. Boyd Stewart returned Thursday from Arlington, Ariz., where they visited Mrs. Hugh Stewart's son-in-law and daughter, Mr. and Mrs. Sam Richardson. The women made the trip by bus, making overnight stops in Reno, Las Vegas and Los Angeles.

J. R. Roberts returned this week end from a business trip in Portland.

Mrs. Grace Frizzell returned this week from Portland, where she had been visiting her son and daughter-in-law.

Mrs. Ethel Smith was hostess to the Tuesday night Bridge club January 17. Mrs. John Berning and Miss Ann Schulke were guests. Mrs. Berning won high.

Mrs. Ethel Smith second, and Miss Ann Schulke a guest prize. The next meeting will be at the apartment of Mrs. Grace Frizzell.

Mrs. Fred Sparks entertained a group of friends at bridge January 17 at 8 p.m.

Mrs. Jim Short entertained the Wednesday Bridge club at a luncheon preceding the play. Mrs. Justin King was a guest.

Mrs. Claude Van Buskirk was escorted to the east at the Eastern Star meeting at the Townsend hall, January 16, and pre-

### Prize Crocodile Gulps Pop Bottle

Cincinnati, O. (AP)—Mark Anthony, the Cincinnati zoo's 13-foot, man-eating Nile crocodile, is just a baby, having lived only about 50 or 60 of his anticipated 200 years.

Like any baby, he likes to put things in his mouth. Things like sheep, or 40 pounds of horse meat.

But now he's gone too far. He has swallowed a pop bottle.

Mark sheds his teeth as a deer sheds his antlers and he happened to be losing a few when somebody dropped the pop bottle into his tank. His gums were sore, with new teeth coming through, so he used the bottle as a teether.

When his keepers tried to take it away, he would lie on it or hide it in his mouth. Keeper Robert Clemens said it would have been suicide for anyone to go into the tank to take the bottle away from Mark.

Then the thing everyone feared happened.

Willard Owens, the head keeper, was watching Mark suck the bottle. Owens looked away a moment. When he looked back, no bottle.

Some think Mark can live for years with the bottle lodged in his reptilian interior. Others think it may clog his intestines and cause death within a few weeks or months.

At any rate, Mark is worth \$5,000. It would be a pity to lose him because of a two-cent soft drink bottle, Owens commented.

Bulletin Classifieds Bring Results

sent with a bouquet of roses in honor of being appointed representative to Kentucky by the grand worthy matron of Oregon.

The Past Matrons' club of the Eastern Star has postponed its next meeting indefinitely, according to information from the secretary.

**MORE FOR YOUR MONEY!**

**CHECK THESE THRIFTY VALUES**



**BY POPULAR DEMAND**

We are holding our 10c Sale through Payday Week to enable our customers to take advantage of these Hugh Savings—and in addition are listing the following items, all at 10c and all at a Great Savings:

- 10c Specials 10c**
- HEINZ—11 oz. tins  
**Cream of Tomato Soup..... 10c**
- HUDSON HOUSE—No. 2 tins  
**Yellow Hominy ..... 10c**
- 7oz. GLASS—Assorted Flavors  
**Dude Ranch Jelly..... 10c**
- 11 oz. BOTTLE—SAUZETTE  
**All Purpose Tomato Sauce.... 10c**
- 1 lb. PKG.—19c Value  
**Carnation Instant Wheat..... 10c**

50 LB. BAG  
**Kitchen Queen Flour**  
**\$3 69**

1 LB. BOX  
**Nestles Hot Chocolate**  
**49c**



**BANANAS**  
2 lbs. 19c

FANCY CALIFORNIA  
**CARROTS, 1ge. bunch. 2 for 19c**

CALIFORNIA  
**BROCOLLI ..... lb. 19c**

LARGE WHITE HEADS  
**CAULIFLOWER ..... lb. 13c**

EXTRA LARGE—Size 150  
**ORANGES... 8 lb. mesh bag 69c**

ARIZONA—Large Size  
**PINK GRAPEFRUIT... 3 for 25c**

**JUICE ORANGES... 3 doz. 69c**

**ROLIE ANDERSON SAYS:** "Yes, see how you save the most—at PIGGLY WIGGLY, of course! These values are in every department. So if you want to serve more and spend less—do ALL your food shopping at PIGGLY WIGGLY where our vast varieties of quality foods make menu planning so much easier."

**Special Bargains!**

Pure Vegetable Shortening  
**3 lb. pkg. 59c**  
LIMIT

**Bird's Eye Fresh Frozen PEACHES**  
1 lb. Pkg.  
**2 for 25c**

1 LB. PACKAGE  
**Keyko Margarine**  
**23c**

LARGE BARS—NUT OR PLAIN  
**Hershey Candy Bars**  
**2 for 29c**



**Budget Boosters for This Week!**

46 oz. Tin  
**TEA GARDEN GRAPE JUICE..... 45c**

46 oz. Tin  
**TEA GARDEN APPLE JUICE..... 29c**

46 oz. Tin  
**HUDSON HOUSE PINEAPPLE JUICE..... 35c**

46 oz. Tin  
**STANDBY BLENDED JUICE..... 39c**

46 oz. Tin  
**S & W APRICADE ..... 39c**

46 oz. Tin  
**HUNT'S TOMATO JUICE ..... 25c**

BEFORE YOU MAKE ANY DECISION—LET US SHOW YOU THESE BEAUTIFULLY STYLED NEW CARS

# COME SEE CHRYSLER'S New, New, 1950 Styling!

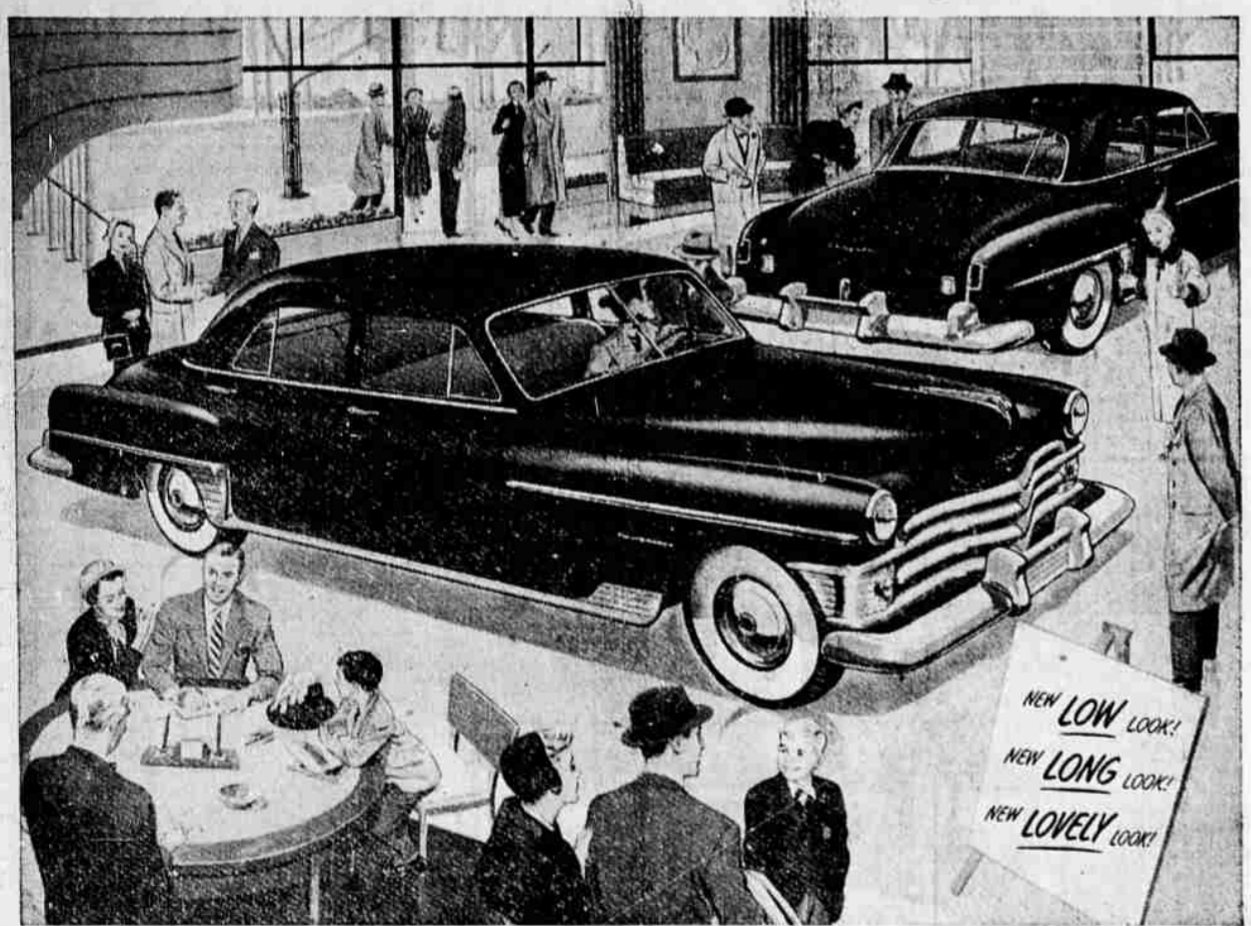

There's beauty, beauty, beauty everywhere you look! And it's all brand-new beauty inside and out! Chrysler for 1950 is boldly and dramatically re-styled! Deliberately re-designed to be the Beauty Queen of the road, a classic of the long, low, and lovely. There are wonderful new nylon fabrics... smart new trim. Most of all you'll be impressed by the fact that Chrysler's kind of beauty—unlike all others—truly reflects the sound

engineering and the solid comfort and safety inside! The extra headroom, legroom, shoulder-room! The safer visibility! The chair-height seats! All the extra convenience of the easiest of all cars to enter and leave! See and drive this great car at your Chrysler dealer's today. It's the smartest, most comfortable car we ever built and the sweetest performing with its wonderful Spitfire Engine with the completely Waterproof Ignition System.

BEAUTIFUL 1950 **CHRYSLER** TODAY'S NEW STYLE CLASSIC

EDDIE'S SALES & SERVICE • Wall and Greenwood

**Piland's Market**  
For Prime Meats... Quality Poultry

**SLICED BACON, eastern ..... lb. 49c**

<b>PORK LIVER</b> FRESH lb. 33c	<b>CORNER BEEF</b> BONELESS lb. 49c	<b>H A M</b> CENTER SLICES 3 slices 49c
<b>BACON SQUARES</b> lb. 29c	<b>H E N S</b> LOCAL COLORED lb. 49c	<b>GROUND ROUND</b> PURE BEEF lb. 75c

2 lb. Caddy  
**Snowflake CRACKERS**  
**45c**

1 lb. Pkg.  
**Ritz CRACKERS**  
**29c**