

Palawan, Invaded By 41st, Is Land of Many Oddities

Washington, D. C. — Pygmy natives adept with blowguns, 20-foot pythons, pitcher plants which hold nearly a quart of water, edible birds' nests worth twice their weight in silver—these are a few of many strange sights in store for Yankees on Palawan, southernmost big island of the Philippines, says the National Geographic Society.

This elongated island, where 91st division GI's have landed, has played only a small part in Philippine trade development to date. It has always been recognized as one of the strategically important islands in the archipelago, however, because of its position on trade routes from India and the Netherlands Indies to Manila and the ports of China. Shaped like a frayed Manila cheroot, Palawan's 278-mile length and 17-mile average width make it one of the largest of 7,083 Philippine islands, with an area a little less than that of Connecticut. It runs from southwest to northeast, forming a land bridge that fills most of the South China Sea gap between Borneo and Mindoro, recaptured island south of Manila Bay.

Palawan lies 600 miles east of Asia's nearest mainland, the Indochina coast. It forms a northwestern side for the big, rectangular Sulu Sea. Because of the sprinkling of reefs and shoals in the South China Sea 200 miles west from the island, much shipping normally moves along Palawan Passage, virtually within sight of Palawan's long west coast.

Among varied tribes of Palawan natives, whose total is estimated

Piggyback Pix



With the aid of a helpful soldier's shoulders, this Signal Corps photographer makes some high-angle shots of the 101st Airborne division as it marched in review during presentation of Presidential Unit Citation for its heroic defense of Bastogne.

Cloverdale

Cloverdale, March 29 (Special) — The Home Economics club turned over to the Red Cross \$135, the proceeds of the dance sponsored at the community hall for the benefit of the Red Cross.

Mrs. M. C. Smalley, grade school teacher here spent the week-end in Bend visiting relatives.

Among those from this community attending the Rim Rock

Rider's dance in Bend on Saturday night were Mr. and Mrs. Ernest Hammack, John Christy and Robert Johnson.

Mrs. W. B. Simmons and Mrs. George Billingsley returned home Tuesday after ten days spent in Portland where Mrs. Simmons was a patient at the Good Samaritan hospital where she underwent a minor operation.

Mr. and Mrs. Lee Goodrich had as dinner guests on Sunday Mr. and Mrs. Hery Strixner, Sr. of Pleasant valley.

Mr. and Mrs. R. T. Jackson are here from Salem and have spent the past month on their ranch.

Mr. and Mrs. Robert Sitton of McMinnville spent the week-end visiting at the Johnson home.

Miss Ruth Johnson, daughter of Mrs. Olga Johnson was married recently at the St. Thomas Church in Oakland, Calif., to Seaman 1/c John Johnson. Mrs. Johnson is staying at the home of her sister, Mrs. Dorothy Nelson, in Oakland.

Miss Mary Christy of Bend was a Sunday visitor at the home of her parents Mr. and Mrs. Charlie Christy.

Work on the canal and headgates was started last week by E. D. Robinson and E. M. Poffenbarger.

Lapine

Lapine, March 29 (Special) — Mrs. Daisy Flessner of Walla Walla has been visiting her mother, Mrs. Sarah Sly, and her sister Mrs. Dora Yager, for the past week.

Mrs. Dora Yager, Mrs. Daisy Flessner and Florence James left for California the first of the week to visit relatives. They stopped at San Francisco and visited Mrs. Yager's son, Jimmy, who is in the service. They will go on farther south and visit other relatives.

C. E. Wyman, who now lives in

Portland, spent Saturday and Sunday in Lapine.

Mr. and Mrs. Roy Larson and son went to Portland on a business trip, the last of the week.

Mr. and Mrs. Howard Miltenberger returned to Lapine from Portland, where they spent the winter.

Mr. and Mrs. Ernest Jones of the Stearns Cattle company, in Prineville are moving into Lapine this week. They expect to spend the summer here.

Mr. and Mrs. Logan Newton and children spent the week-end in Bend with relatives.

Mr. and Mrs. Fred Reed and

family of Walla Walla, bought the Amelia Crews property and moved to Lapine last week.

Robert Reed, father of Fred Reed, is visiting with his son and family for a few days.

Mr. and Mrs. Vernon Jahns and children of Redmond, spent Sunday at the home of Mr. and Mrs. Billy James.

Mr. and Mrs. Floyd Garrison and sons, made a trip to Powell Butte and Redmond Sunday.

The Hunter family has been ill with the flu this past week.

Carl Powell made a business trip to Eugene Monday evening.

Dog Finds His Captain Across Pacific Ocean

spaniel on a leash."

The officer told Raye the dog had been wandering through the camp "as though looking for someone."

"There was no doubt in the officer's mind that Joker was my dog," Raye continued. "He might not have believed me, but he believed the dog when he saw how he acted."

Thirteen wistful days in Pittsburg were enough for Joker. On the 14th day he apparently "stowed away" on a transport, crossed 6,000 Pacific ocean miles, found his master's remote island

post by an inexplicable canine compass.

Raye sent a snapshot of himself and Joker. Both looked extremely content.

SANDOZ JOINS STAFF
Madras, March 29 (Special) — All Sandoz, formerly forester with a Portland lumber concern in Trail, has been added to the staff of the Jefferson Water Conservancy District office. He graduated from Oregon State college in 1940. His brother, M. F. Sandoz, is with the soil conservation service and is in Madras quite frequently.

Easter FOOD Specials

at Ericksons, Friday and Saturday

Golden Syrup 5 lb. pail 41c

Sanfords Honey No. 5 can 1.29

Brown Sugar 2 lbs. 13c

Grapefruit Juice No. 5 can 31c

Wesson Oil
Pint Jar..... 29c
Quart 52c

Easter Egg Dye
3 pkgs. 25c



Swans Down Flour
49 lb. bag \$2.29

ERICKSON'S FOOD MARKET
FREE DELIVERY PHONES 660 & 661

PEANUT BUTTER Hoodys 2 lb. jar 49c

POTATO CHIPS large pkg. 23c

Sliced Peaches No. 2 1/2 can 24c

Sliced or Diced Beets, No. 2 can 2 cans 25c

Mackerel No. 1 tall can 15c

Sardines No. 1 tall can 12c

Whole Kernel Corn No. 2 can 15c

Green Tag String Beans No. 2 can 13c

Sweet Potatoes No. 2 1/2 can 23c

Pork & Beans, Jumbo, Van Camp's 2 cans 29c

Veg.-All No. 303 Jar 18c

Libby's Deep Brown Beans can 12c

Silver Grille Bartlett Pears No. 2 1/2 can 28c

Twistee Noodle Dinner 1 lb. jar 15c

Chicken Raviolas Jar 19c

Swans Down Cake Flour Lge. pkg. 26c

Wheaties Reg. Size pkg. 10c

Sunshine Krispy Crackers 2 lb. box 31c

V-8 Cocktail Juice No. 5 can 29c
Tomato Juice, Libby No. 5 can 25c
Blended Juice No. 5 can 47c
Orange Juice No. 5 can 53c
Pineapple Juice No. 2 can 16c

Hemo lb. jar 59c

Cocomalt lb. can 43c

Borden's Malted Milk lb. jar 29c

Junket Rennet Powder 3 pkgs. 29c

Aunt Jemima Pancake 5 lb. sack 45c

Golden Bake Mix pkg. 14c

Speed-i-Mix Pie Crust pkg. 21c

Wheatworth Cereal pkg. 17c

Table Queen Salad Dressing pt. jar 19c

Duz - Rinso - Oxydol lge. pkg. 23c

Camay-Lux-Palmolive Toilet Soap, 3 bars 20c

Pop - Washing Powder 24 oz. pkg. 15c

Quality Meats

Swiss Steak

Grade A Steer Beef 10 Points

lb. 39c

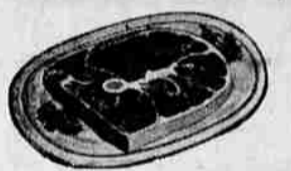

Pork Sausage lb. 33c

Fresh Ground, No Cereal, 6 Points

Corned Beef lb. 37c

Boneless Brisket, 4 Points

Chili Bricks lb. 45c

Carsten's, 3 Points Lb.

Cream Cheese lb. 37c

Full Cream, 12 Points Lb.

FRESH SEA FOODS, POULTRY AND RABBITS

Good Rich Brown Gravy every time*

With Wilson's B-V, the magic meat flavor, you make the best gravy ever—even without meat drippings. Get on the bread and gravy wagon now!

Use B-V for tasty hot drinks—to add rich meat flavor to soups, stews, casseroles, soufflés, sauces, etc. The meat flavor with a hundred and one uses. Not rationed.



*George Rector's Recipe

Melt 2 tbsp. fat or drippings, blend in 2 tbsp. flour and add 1 cup of liquid (milk, water or vegetable water), stirring until smooth. When hot add 1 tsp. Wilson's B-V dissolved in small amount of the hot mixture. Serves 3 or 4.

FREE! Send self-addressed envelope for Home-makers' Prize B-V Recipe Book to Wilson & Co., Dept. N, Union Stock Yards, Chicago 9, Illinois.

The Wilson label protects your table



CHECK YOUR NOW TIRES

Never has tire care and conservation been more necessary than NOW. Every citizen or motorist has the personal responsibility of seeing to it that his tires are safe—that they will give every possible mile of travel. The only way that this can be assured is by regular inspection and prompt repairing or recapping. All of the optimistic hopes in regard to new tires fade into gloom with the realization that the Army needs more tires than ever before. These needs are paramount to everything else. Therefore your duty is to see that your tires give new mileage, and our tire servicemen are ready to give you their aid.

Tire Inspection Is YOUR Responsibility Do It TO-DAY!

At Your Service

We will gladly inspect your tires and give you a report on their condition. Don't take chances—have it done now!

Shoop & Schulze Tire Service

1291 Wall Street Phone 565

ALLEY OOP



3v V. T. HAMLIN