

Bishop Craighill To Speak in Bend

Bishop Lloyd Craighill of Lynchburg, Va., who was repatriated from occupied China on the first trip of the S. S. Gripsholm, is to be the guest speaker at a mass meeting arranged for Trinity Episcopal parish hall in Bend on Friday evening, at 8 o'clock, Rev. G. R. V. Bolster announced today. Accompanying Bishop Craighill to Bend will be his wife, who was a member of the Presbyterian mission in China. She is also to speak.

All Episcopalians, Presbyterians and others interested are being invited to hear Bishop and Mrs. Craighill. Refreshments will be served by the Episcopal Ladies guild.

Bishop Craighill is to address the Bend high school assembly Friday at 1 p.m.

Classmate Of Marshall
Bishop Craighill is a graduate from Washington Lee university and the Virginia Theological seminary, and also a fellow student of General George C. Marshall at the Virginia Military institute. His eldest brother was a classmate of Bishop William P. Remington of eastern Oregon at the Virginia seminary.

The churchman was sent to China to the Episcopal diocese of Anking in 1916 and consecrated bishop of that missionary district in 1940. In the short period between his consecration and his interment by the Japanese he made an outstanding record, Rev. Bolster points out.

Bishop and Mrs. Craighill are to continue their tour after visiting in Bend, and will speak in California, Arizona and New Mexico.

PERFECT LANDING
Huntington, Ind. (AP)—At least this pilot guessed right! When he was delivering the private plane which Ralph Brown had ordered for his personal use in CAP work, the pilot found he was low on gas and had to land immediately. He landed on an empty plot and walked next door to a farmhouse, only to find that it was the home of Ralph Brown.



SCOTT'S

FOOD MARKET and FEED STORE
North Highway Free Delivery Phone 776
"The Store of Personal Service"

FRIDAY — SATURDAY SPECIALS

Bisquick pkg. 31c
For Better Biscuits

- Tomato Soup 3 for 25c
Campbell's
- Molasses jar 15c
12 Oz., Brer Rabbit
- Mothers Oats pkg. 37c
With China
- Coffee lb. 31c
S&W, Drip or Regular
- Spinach No. 2 can 16c
Medina Brand
- Co-Etts each 10c
Facial Cotton Pads—Large Size 20c

SUPER SUDS 3 bars pkg. 23c	PALMOLIVE SOAP 3 bars Bath Size 2 for 19c	CRYSTAL WHITE SOAP 3 bars 14c	PEET'S SOAP 33 oz. pkg. 27c 70 oz. pkg. 51c
---	--	--	--

MEAT DEPARTMENT

- Franks lb. 29c
- Cottage Cheese pt. 21c
- Hamburger lb. 27c
- Chili Stick lb. 37c

Some Yanks Pay Visit to Goebbels' Home Town



An American 57-mm. anti-tank gun uses the main trolley stop in Rbedyt, Germany, home town of Dr. Joseph Goebbels, Nazi propaganda minister, to cover advance of Yanks pushing through town. U. S. Signal Corps radio-telephoto.

Hawaii Statehood May Not Be Far Distant; Solons to Visit

By Charles R. McCabe
(United Press Staff Correspondent)
Washington (AP)—A congressional subcommittee will visit Hawaii soon, marking the first investigation of the islands since pre-Pearl Harbor days, when Hawaiians by plebiscite voted for admission into the union as the 49th state.

The visit, which will be undertaken by a house naval-affairs subcommittee under the chairmanship of Rep. Ed. V. Izac, D., Cal., will officially investigate the critical housing condition brought on by the influx of many thousands of servicemen and war workers into the territory and particularly Honolulu, the capital.

It is probable that the inquiry will bring to the fore the question of Hawaii's future political status. Last visit in 1937.

The last congressional visit to the islands was undertaken in 1937 by a joint committee of the senate and house under the chairmanship of former Senator William D. King, D., Utah. The group of 12 senators and 12 representatives plus the then-delegate from Hawaii, Samuel W. King, was authorized to "conduct a comprehensive investigation" into the question of statehood and other matters relating to the territory's welfare.

After intensive hearings in the islands of Oahu, Hawaii and Molokai and visits by committee members to the other two major islands—

Maul and Kauai—the joint committee recommended in its official report to congress that action on the statehood question be deferred until the Hawaiians had an opportunity to express their sentiments.

In 1940 a plebiscite on statehood was conducted in the territory. Out of a total of 68,552 votes cast, 46,124 voted in favor of statehood and 22,428 against.

War Record Cited
The joint committee in its report stated that "unmistakable evidence that a substantial majority desire statehood should precede favorable action by congress." Many Hawaiians feel that this nearly 70 per cent favorable vote in the plebiscite constitutes "unmistakable evidence" of the wishes of the majority.

Since Pearl Harbor, the question of "status" has been placed behind the job of winning the war. Hawaii's delegate in congress, Joseph R. Farrington, introduced a statehood resolution in the last session but made it clear that he acted mainly to keep the record clear on Hawaii's aspirations.

Advocates of statehood say Hawaii's war record has strengthened her claim to admission into the union. Among other things, they point to the islands' continued high production of war-essential sugar in face of a substantial decrease in plantation manpower and Hawaii's increasingly heavy tax contributions to the federal treasury. Statistics show that Hawaii's tax load for the fiscal year 1942 exceeded that of many of the states.

1944 Platforms in Favor
Hawaii's legislature meets in the early part of this year and it is almost certain that the island lawmakers will reaffirm their often-expressed desire for equal political footing with the other states. Their action will find support in the democratic and republican party platforms adopted in 1944.

The democratic platform favored "enactment of legislation granting the fullest measure of self-government" for the three major territories and "eventual statehood for Alaska and Hawaii."

The republican convention declared that "Hawaii, which shares the nation's obligations equally with the several states, is entitled to the fullest measure of home-rule looking toward statehood..."

S. W. Redmond

Southwest Redmond, March 8 (Special)—Mr. and Mrs. Thomas Leach and son, Vonne, were Friday evening dinner guests of Mrs. Jennie Leach, of Culver.

Vern Herbst and his mother were Sunday visitors at the Sam Ritter home.

Mr. and Mrs. A. B. Davenport and daughter, Iris, were last Thursday evening visitors at the Owen Browns.

Saturday evening dinner guests at the Thomas Leach home were Mrs. Della Nance and sons.

Mrs. Caroline Wood, Ethel McLeod and Laurel Brown were Sunday dinner guests at the home of Mr. and Mrs. Robert Denton.

BEND ELECTRIC CO.

Oregon Ltd.
Contracting
Power Wiring Light
Commercial and Industrial Wiring — Supplies and Appliances
General Electric Dealer
Sales and Service
Phone 159
614 Franklin
Bend, Ore.

and his sister called Sunday at the Owen Brown ranch on their way to do skiing in the mountains.

Mr. and Mrs. A. B. Davenport and Iris are moving this week to the Philip Schmitt house near Prineville Junction, having sold their 80-acre ranch recently to James Short. The Davenport auction sale last Tuesday drew one of the largest crowds to attend a public sale in this community in recent years.

Mr. and Mrs. J. Lynam and daughter have moved to their new house near town, which they recently completed.

Ruth and Alice Spencer called Sunday evening at the Robert Denton home.

Tuesday evening Vonne Leach was host to Den two of the Cub scouts of which he is assistant denner. Members present were Bruce Rogers, Bill and Brad Hallock, Jim Larive, Sam Van Arsdale, Everett Smith, Ray Webb, Verdun Fultz, Cecil Tackett, and Mrs. Hallock. Visitors were Mrs. M. E. Larive and twins, Joe and Joan.

SOLVES MAN PROBLEM
Pawtucket, R. I. (AP)—The manpower shortage has been nicely solved by the Pawtucket Community Players. For their annual spring production they have chosen Clare Boothe Luce's play, "The Women." The cast consists of 38 women and no men.

Boy Now Believed Victim of Fire

Toledo, Ore., March 8 (AP)—Oregon State police today are continuing an investigation of the disappearance of 15-year-old Lee Roy Bridges who is believed to have perished in flames which destroyed the Bridges' home February 20.

Dr. Joseph Beeman of a Portland state laboratory has reported that remains of human bones have been found in the ashes which accounts for the change in theories of the state police. The officers originally believed the boy had escaped the flames because no evidence of the body was found in the debris at the time of the fire.

The boy's father, Wilkie Bridges, said he had returned home late on the night of February 19 and remaining in his car to smoke, had fallen asleep. He awoke, when an explosion about 6 a.m. spread flames through the house.

The Aztec political unit in Mexico and the Inca in Peru, found by Spanish explorers following Columbus, were composed of city-states somewhat similar to the Old World city-states.

AMERICAN HEROES

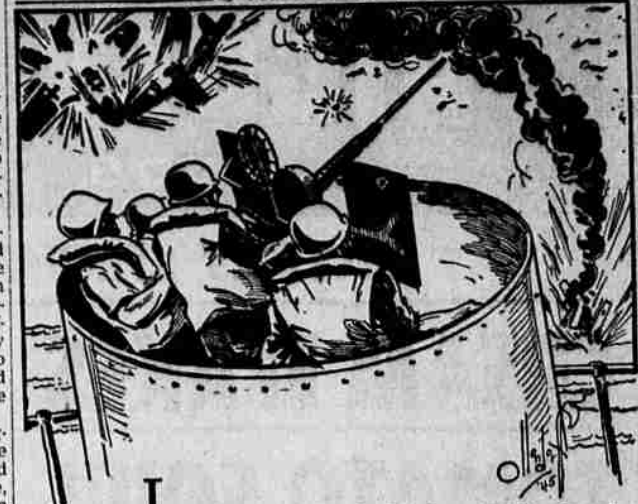

L.T. Comdr. George L. Earnshaw, USNR., Swarthmore, Pa., former pitcher for the champion Philadelphia Athletics and the Chicago White Sox, was awarded the Commendation Ribbon by Adm. C. W. Nimitz for meritorious performance as gunnery officer of a U. S. aircraft carrier at Truk. So effective was his antiaircraft fire that three fast, low-flying enemy torpedo planes were destroyed in their repeated efforts to damage his ship. He used equipment bought with War Bond funds. U. S. Treasury Department

Arizona Grapefruit Huge 48 Size Case \$2.89	4 for 25c
Dry Onions, 10lb. bag 19c	Sweet, Juicy Oranges ... doz. 19c
Daffodils, King Alfred ... doz. 49c	Yellow Newton Apples .. box 2.35
California Asparagus Tender Green Spears	lb. 39c
Grade A Large EGGS	Dozen 35c
MARSHMALLOWS	lb. 25c
CHEESE American Spread	2 lb. box 77c

- Mince Meat 2 lbs. 29c
- Comb Honey, fancy 12 oz 49c
- Hershey Cocoa 1/2 lb. 11c
- Jell Powder 3 pkgs. 17c
- Deviled Meat 3 cans 29c
- Pumpkin, 2 1/2's 2 cans 29c
- Crosse & Blackwell Meat Sauce bottle 21c
- Creamed Honey lb. pkg. 33c
- Chef Boyardee Macaroni-Cheese Sauce, pk. 8c
- Chinese Noodles pkg. 15c
- Elbow Spaghetti 2 1/2 lb. pkg. 25c
- Mackerel, No. 1 Tall can 15c
- Tuna Fish, Grated can 23c
- Maca Mix, for delicious syrup 5 pkgs. 25c
- Best Foods Mustard jar 9c
- Pre-Cooked Beans 2 pkgs. 25c

Hi Ho Crackers
lg. pkg. 19c

Campbell's TOMATO SOUP
3 cans 25c

Bisquick
1ge. pkg. 34c

- GRAPENUT FLAKES BRAN FLAKES GRAPENUTS KIX OR CHEERIOATS** 2 pkgs. 25c
- Orange-Grapefruit Marmalade 1 lb. jar 23c
- Church's Grape Juice pint 17c
- Concord Grape Preserve, Libby's, 21 oz. jar 29c
- Apple Butter, Libby's 19 oz. jar 21c
- CHEESE** lb. 37c
- Maraschino Cherries 8 oz. bottle 29c
- Tomato Juice, Libby's No. 5 can 25c
- Peaches, Sliced, No. 1 Tall can 16c
- Kadota Figs, No. 1's Tall can 17c
- Cranberry Sauce can 24c
- H-D Apple Sauce, No. 2's can 17c

ERICKSON'S FOOD MARKET

FREE DELIVERY PHONES 660 & 661

RAISINS Thompson Seedless 4 lb. pkg. 49c

SANFORDS HONEY 5 lb. pail 1.23

Easter Egg Dyes pkg. 10c

Snowflake Crackers 2 lb. box 31c

- Rice** 3 lbs. 29c
- Red Beans**
- White Beans**
- String Beans**
- Inland Val. Peas** 2 cans 25c
- Sliced Beets** No. 2's
- Wh. Kern. Corn**
- Kidney Beans** 2 cans 29c
- Pork & Beans** Jumbo, Van Camp's—No. 2's
- Tomatoes** Solid Pack—2 1/2
- Spinach** Nuggit—2 1/2
- Oregon Plums** Merrimac—2 1/2

Peets Granulated Soap Large Pkg. 26c

Palm Olive Regular Size 3 bars 19c
Bath Size 3 bars 29c

Crystal White 3 bars 14c

Peets Mechanic bar 7c

Rifto DUZ Oxydol 1ge. pkg. 23c

Quality Meats

Swiss Steak Grade A Steer Beef, 10 points
lb. 39c

Beef Short Ribs lb. 21c
Our Economy Special, 3 points

Veal Steak lb. 29c
Lean Shoulder Cuts, 4 points

LENTEN SPECIALS

Codfish 1 lb. pkg. 47c
Snowflake, Whole Codfish, lb. 20c

Mackerel lb. 38c
Very Delicious

Frankfurters lb. 33c
Excellent Quality, 3 points

ROASTING AND STEWING HENS, RABBITS, FRESH SEA FOODS