

Clubmen Observe Lincoln Holiday

Bend Kiwanis club marked the birthday of Abraham Lincoln in its weekly noon program at the Pine tavern. Rev. Kenneth Tobias of the First Baptist church speaking briefly on the life of the civil war president which, he declared was a demonstration of belief in Christianity and the equality of man. Rev. Tobias called special attention to the fact that Lincoln was a farm boy and noted that there is a powerful relation existing between men and women of the rural communities and the city churches of today.

Special music for the luncheon program was made possible by C. Dale Robbins, who presented Helen Bailey, vocal soloist, and Helen Robbins, piano soloist, to the club. Robbins played Miss Bailey's accompaniments.

Bailey in Charge
The program was in charge of Ralph Bailey.

Earlier in the luncheon hour Paul Hornbeck, H. M. Thomas, Rev. Robert McIlvanna and Rev. Morris A. Thompson were inducted into Kiwanis membership, with Howard W. George presenting club badges to the four. Hornbeck and Rev. McIlvanna were Kiwanis in other communities before coming to Bend.

LeRoy Fox invited all members of the club to attend the regular meeting of Boy Scout troop 23 Wednesday evening of this week.

Part of Bomber Crew Is Rescued

Boise, Ida., Feb. 12 (AP)—Lt. Col. William I. Marshall, Gowen army air field commandant, said today that a Gowen field ground crew was bringing back several members of a crew of a Liberator bomber that crashed near Denio, Ore., Friday night.

Marshall said the crew had reported to Gowen field, where the crashed bomber was based, by short wave radio. He added he would not be able to put out a complete report until the rescue crew returns.

War Briefs - - -

Western Front—Canadian forces battle within 30 miles of Germany's Ruhr valley.

Eastern Front—Red army sweeps 40 miles beyond Oder on 100 mile front in German Silesia.

Pacific—B-29's attack Iwo Island 750 miles south of Tokyo; Americans hunt down isolated Japanese pockets in southern Manila.

TWO MEN QUALIFY

Stanley Scott and Jack Burpee, local insurance men, have received notification that they have doubly qualified for nomination to the Tower club, an insurance organization. Prior to the war, qualifications to the club entitled the nominee to attend the national convention with all expenses paid. A double qualification entitled him to his wife's expenses to the convention also. Scott and Burpee made the double qualification this year in seven months instead of 12. Since conventions have been cancelled due to the war, they will be paid off in war bonds.

GAS COUPONS STOLEN

Theft of gasoline ration coupons from the glove compartment of the family automobile, today was reported to Bend police by Mrs. E. L. Grage, 131 Scott street. Mrs. Grage reported that the car had been broken into while it stood in the rear yard at the Grage home. Other papers pertaining to the car were also stolen.

17 Killed, 122 Hurt as Tankers Crash

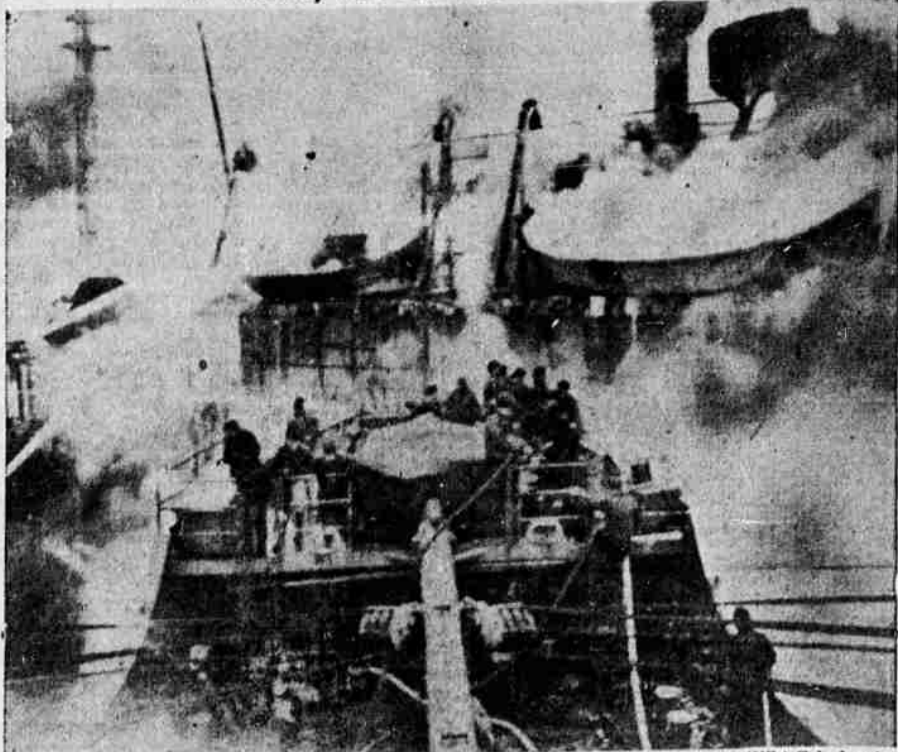

Const Guard firefighters battle flames aboard tanker Spring Hill after it was rammed by a Panamanian tanker, Clio, while riding at anchor in New York harbor and loaded with high octane gasoline. And undetermined number of persons, possibly 17, perished and 122 others were injured in the three-hour holocaust. Two other ships also caught fire. Coast Guard photo.

The Big Push Begins!



From Holland to the Alps, General Dwight D. Eisenhower is hurrying American, British and French troops into the climactic battle of Germany. In spectacular phase of the big Allied push, the Canadian First Army gained five miles on six-mile front in smash intended to carry around northern end of Siegfried Line toward Ruhr and Berlin.

County Court Proceedings

BE IT REMEMBERED, That at a regular meeting of the County Court held January 17, 1945, all members being present, the following business was transacted:
In the Matter of Claims Against the County:
The following bills were presented and ordered paid:
GENERAL FUND
County Treasurer, Assignee, general assistance, \$164.92
Doris Abernathy, court reporter, 30.00
George Childs Hardware Co., courthouse exp., 3.80
The J. K. Gill Company, school sup. exp., 40.83
Bend-Troy Laundry, jail exp., 5.34
R. L. Lewis, T.B. and Bagg's indemnity, 126.92

Shepard's Citations, circ. Judge 10.00; D.A. 10.00... 20.00
Shell Oil Company, sheriff, auto exp., 9.43
Montgomery & Lynch, jail exp., 3.20
Felix Motor Sales, sheriff, auto exp., 1.75
Northwest Printing Co., clerk, supplies, 19.20
Capitol Cleaners, courthouse exp., 1.00
Standard Oil Company, sheriff, auto exp., 3.53
Gilmore Oil Company, sheriff, auto exp., 5.88
Helen M. Dacey, clerk, postage, 96.26
Lumbermen's Insurance Agency, bond prem, coroner, 15.00
J. S. Davis Company, treas., 150.00; courthouse 76.00—226.00
Eriksen's Stationery, D.A. 90c; clerk 87.90; co. judge 2.50; school sup. 5.10... 96.40
Pac. Tele. & Tele. Co., tele., various offices, 58.56
Oregon State Agricultural College, agricultural agent 1200.00; home demonstration agent 750.00—1950.00
Don Shipley, janitor help, 21.00
State Dept. of Agriculture, sealer of weights and measures, 36.88
Catholic Charities, Inc., juvenile exp., 5.00
Bend Portland Truck Service, courthouse exp., 1.06
GENERAL ROAD FUND
Nelson Equipment Company, parts, 11.74
Bend-Portland Truck Service, equipment, 117.92
Bend Auto Parts, Inc., parts Schuman Auto Electric, parts, 2.75
Hitchcock & Lomax, fuel, 236.25
Shell Oil Company, fuel, 33.20
Houli Motor Company, parts 22.10
Reed Tractor & Equipment Co., parts, 12.36
Carroll's, parts, 15.00
Richfield Oil Corporation, lube acct., 29.30
George Childs Hardware Co., hdw., 9.47

Author

| | |
|---------------------------|-------------------------------|
| HORIZONTAL | VERTICAL |
| 1,7 Pictured author | 1 Moist |
| 11 Before | 2 Metal |
| 12 Harvest | 3 Sufferers from leprosy |
| 14 Perish | 4 Anger |
| 15 Upper part | 5 Pertaining to air |
| 16 Great Lake | 5 Pertaining to air |
| 17 Compass point | 6 Chief |
| 18 Seine | 8 Principles (ab.) |
| 20 Encroachment | 9 Discover |
| 22 Bachelor of Arts (ab.) | 10 Charge |
| 24 International language | 13 By |
| 25 Place (ab.) | 19 Infant |
| 26 Paid notice | 21 Opposite (ab.) |
| 28 Seashore | 22 Alternating current (ab.) |
| 30 Religious poem | 23 He has writ- |
| 32 Upon | 29 Blackbird of cuckoo family |
| 33 Lord Lieutenant (ab.) | 31 Every |
| 34 Sketches | 34 Therefore |
| 37 Claw | 35 Oppressive ruler |
| 40 Bone | 49 Walking stick |
| 41 Exclamation | 50 Greek letter |
| 42 European (symbol) | 36 Famous canal |
| 43 Us | 37 Golf device |
| 44 Proving processes | 54 Scatter |
| 46 Et cetera (ab.) | |
| 50 Age | |
| 51 On the sheltered side | |
| 53 Chapeau | |
| 55 2000 pounds | |
| 56 Stagger | |
| 57 Individual | |
| 58 Amounts (ab.) | |
| 59 Praised | |

Answer to Previous Puzzle

| | | | | | | | | | |
|----|----|----|----|----|----|----|----|----|----|
| 1 | 2 | 3 | 4 | 5 | 6 | 7 | 8 | 9 | 10 |
| 11 | 12 | 13 | 14 | 15 | 16 | 17 | 18 | 19 | 20 |
| 21 | 22 | 23 | 24 | 25 | 26 | 27 | 28 | 29 | 30 |
| 31 | 32 | 33 | 34 | 35 | 36 | 37 | 38 | 39 | 40 |
| 41 | 42 | 43 | 44 | 45 | 46 | 47 | 48 | 49 | 50 |
| 51 | 52 | 53 | 54 | 55 | 56 | 57 | 58 | 59 | 60 |

Relief At Last For Your Cough

Creomulsion relieves promptly because it goes right to the seat of the trouble to help loosen and expel germ laden phlegm, and aid nature to soothe and heal raw, tender, inflamed bronchial mucous membranes. Tell your druggist to sell you a bottle of Creomulsion with the understanding you must like the way it quickly allays the cough or you are to have your money back.

Creomulsion For Coughs, Chest Colds, Bronchitis

FLOORS take on new gleaming beauty

With This Amazing SELF-POLISHING FLOOR WAX

Give your floors rich luster without continual polishing. Simply apply WATERSPAR SELF-POLISHING WAX. Within 15 minutes the dull surface will glow with lustrous beauty. It dries quickly saving hours of labor and inconvenience.

Simpson Paint Co.

The Home of Pittsburgh Paints
125 Oregon Phone 21

COLORED BY NATURE—PAINTS BY PITTSBURGH

PITTSBURGH PAINTS

Smooth as Glass

pointed Mrs. Meredith Bailey to serve on the Deschutes County Library Board.

In the Matter of the Salary Of the Clinic Nurse:
Upon recommendation of W. S. Ramsey, Health Officer, the Court raised the salary of Gladys Cochran from \$140.00 to \$150.00 per month.

In the Matter of The 1945 Jury List:
The Court picked the following jury list for 1945:

Dorothy Nedrow, Charles L. Griffith, Vesta L. Kiel, Marguerite Lyons, Lydia A. Cooper, Ella Dunigan, Dorothy Haner, Paul O. Miller, W. E. Reno, Burnice Shumate, Florence Spencer, Mrs. Geo. R. Brick, Laura Emard, Orpha Ferguson, Joe W. Hunter, John Newby, Walter Hendrick, Carl A. Johnson, B. E. Whisenand, Antone Fossen, Ralph G. Adams, George A. Buegler, Elsie Plekard, Hugh E. Simpson, Ken Hodgkinson, Martha Johnson, Clara Smith, Grace McKenzie, Clarence W. Nelson, Paul G. Barr, Virginia Hamilton, Jennie Allgood, Clair Barnett, Mrs. Gale Blakley, Richard W. Brandis, Wilbur J. Buxton, Ralph W. Crawford, Mrs. George M. Dyer, Mildred E. George, H. G. Gilcher, Mabel L. Gove, Irene E. Herbring, Esther Cyrus, R. J. Skelton, Nellie Bemby, M. G. Hitchcock, Harold Nyberg, Anna Wilkinson, James H. Drew, Mrs. Pearl Weigand, Ethel Newell, Molly Taylor, Florence Friedley, Rose M. Steidl, Ruth Burkart, Thomas F. Brooks, Clara Chandler, Elinor Craven, S. Deitrick, Harry Hamilton, Mary O. Higgins, Frank Inabnit, A. D. Lewis, Lillian Logan, Elizabeth M. Naylor, Maria Sherlock, Don Williams, Adelaide C. Brandman, Rena Carroll, Elizabeth Emerson, Irene Entriken, Norman E. Gilbert, Leora McNeely, Cora E. Newman, Jessie Peoples, LaDessa Walter, Dorothy May Childers, Fred Ellenberg, Mrs. Mabel Hirtzel, Geo. F. Hoover, Ruby Welcome, Lura Myrtle Tyler, Stuart T. Fox, Marie G. Hunt, Delbert Hale, Clyde M. McKay, Iva D. Monahan, Lottie Redeman, J. E. Rentschler, Terresa Rose, Lena Zeek, Stella Nelson, Victoria Whitaker, Ida D. Olausen, Florence T. Silvis, L. E. Creelcus, Martha Hopper, Carrie V. Scogins, K. E. Sawyer, Alpha Sexton, Archie Symons, S. Ray Peoples, Elmer Johnson, Mrs. Frank Keller, Irvine Hardendorf, Ruby M. Allen, Mrs. Lillian Anderson, Ruth A. Barnes, Edith M. Beach, Eleanor Bechen, Loyde Blakley, Leatha Boyd, Joe Burich, Mrs. Maud Bostick, Berencie Bartel, Melvin E. Crawford, Marjora Coahran, Mrs. I. L. Cram, Mrs. Paul Crocker, Wilma Charmon, Marie Cashman, Martha B. Conklin, Hazel Christ, Norma Crum, Lucille Coe, Dorsey M. Coyner, Nellie Drost, Hooper Dyer, Ray Dahl, Jack S. Davis, Katherine Duffy, John DeBoer, Anderson B. Davenport, Blanche Davis, William Dorrell, Everett Donahue, R. J. Engstrom, E. D. Fitzgerald, Ethel Foss, Phosa Fairfield, Eta Fields, Dorothy Franks, Edward T. Gerish, Berntha Gerking, Bernice L. Hoogner, Mary M. Hansen, Mrs. R. I. Hamby, Fay Hall, May E. Harvey.

Craigie Hanneman, Ned Howland, Olaf Hemsted, Mrs. Fred Hodecker, Ruby C. Johnson, Mrs. R. E. Johnson, Mildred M. Kelley, Chris Kostol, Elwin Kennedy, Jesse Kelsey, Elizabeth Kanoff, Grace Keeney, Mabel M. Kendall, Gus Lemke, Helen Lackaff, Josephine Lindh, M. A. Lynch, Olive E. Lewis, Alexander Mayne, Frank H. May, Orta Magill, Edith C. Mallory, Geo. H. MacGregor, Carl Mitchell, Olive Means, Frank M. Neth, Doris Prentice, Mabel S. Prince, W. T. Padgett, Mary E. Putnam, Mrs. Norma Rycraft, Elsie Allen Redifor, Mrs. Ray M. Rogers, Emma E. Royal, Mrs. Daisy Smith, Glenn H. Slack, Mrs. Elsie Stoffel, E. A. Sather, Marvella K. Smith, D. V. Starr, Lota Stanton, Ethel L. Smith, Mrs. C. H. Sawyer, Addie Triplett, Alice Teater, Jess Tetherow, Dorothy Van Al-

len, Caroline Van Matre, Caroline R. Wood, Mrs. Cassie Wells, Mave Iler, Mattie Ives, and Hazel Bowden.

In the Matter of the Re-Sale Of County Owned Lands:
ORDER FOR SALE OF REAL PROPERTY

WHEREAS, Deschutes County, Oregon, is the owner of the real property hereinafter described, and the County Court deems it for the best interests of said County to sell said real property:

THEREFORE, Be It Ordered, that the Sheriff be, and he is, hereby authorized and directed to sell the following described real property, in the manner provided by law, for not less than the minimum price and terms set opposite each tract, plus costs of advertising and recording the deed.

Parcel No. 1—S $\frac{1}{2}$ SE $\frac{1}{4}$, SE $\frac{1}{4}$, SW $\frac{1}{4}$, Section 17, Twp. 20 S., Range 18 E.W.M. \$120.00 Cash.

Parcel No. 2—S $\frac{1}{2}$, Section 5, Twp. 20 S., Range 12 E.W.M. \$320.00 Cash.

Parcel No. 3—NE $\frac{1}{4}$, Section 29, Twp. 20 S., Range 18 E.W.M. \$160.00 Cash.

Parcel No. 4—Lot 3, Block 4, Highland Addition, \$150.00 Cash.

Parcel No. 5—Lot 2, Block 54, and Lot 2, Block 49, Laidlaw, \$100.00 Cash.

Parcel No. 6—SW $\frac{1}{4}$ NW $\frac{1}{4}$, Section 6, Twp. 17 S., Range 12 E.W.M. County reserves right to enter premises and take road material. \$1250.00 Cash.

Parcel No. 7—Lots 7, 8, 9, 18, 19, 20, 21, 23, Block 114, First Addition to Bend Park, \$240.00 Cash.

There being no further business, Court adjourned.

C. L. ALLEN, County Judge
E. E. VARCO, Commissioner
A. E. STEVENS, Commissioner

NOTICE

Instructions Relative to Personal Property Assessment
Expiration Date March 2, 1945
\$10.00 Per Day Penalty

For each day of the continuance of refusal or neglect to file return.

PRIVATELY OWNED IMPROVEMENTS ON PUBLIC LANDS: Any privately owned structure or improvement on land owned by the United States is personal property and should be reported as such.

Privately owned improvements situated on land owned by the state or by a county, city or other municipal corporation are real property and should be listed as such.

Give the legal subdivision, section, township and range, on which such improvements are situated; also, the year of construction and the total cost and the true cash value as of January 1 of the current year.

MERCHANDISE AND STOCK IN TRADE: The amount listed should agree with the inventory as shown by the books, including shipping and other charges. Take no discount or other deduction.

FIXTURES, FURNITURE AND EQUIPMENT IN BUSINESS OR COMMERCIAL USE: The true cash value of all furniture and equipment in auto cars, apartments, hotels, offices, and that part of household furniture and equipment used for commercial purposes in rented rooms, etc., should be listed.

The value given should correspond to the cost of replacing with like furniture and equipment (not new), rather than the amount which might be realized from a forced sale.

Household furniture, domestic fixtures, household goods and effects actually in use as such in homes and dwellings, and where not used for business or commercial purposes, are exempt from taxation and should not be reported on this form. Exemption also applies to wearing apparel, watches, jewelry, and similar personal effects actually in use.

The assessor shall cause blank forms for such returns to be prepared and distributed, but failure to receive or secure the form shall not relieve any such person, managing agent or officer from the obligation of making any return herein required.

LIVESTOCK: Horses, cattle, sheep, goats, hogs, etc. Also poultry, chickens, ducks, turkeys and geese should be listed.

Space is also provided on the form for fur bearing animals, rabbits and bees.

All farm implements and machinery, all industrial equipment—sawmill, logging and mining equipment, etc.

Garage and service station equipment, pumps, tanks, oil storage containers, etc.

Motorized equipment not licensed with state. Boats, vessels and other watercraft, outboard motors.

Please read instructions carefully on the back of blank— DO NOT FAIL TO SIGN.

J. A. FOUNTAIN, COUNTY ASSESSOR

THE BEND BULLETIN

In DEMAND by 16,000 READERS Every NIGHT

Circulation Growth

| | |
|------|------|
| 1920 | 1045 |
| 1930 | 2870 |
| 1940 | 3580 |
| 1945 | 4552 |

READ THOROUGHLY... Because

- 13 Hrs. Ahead With The News
- Full United Press Coverage
- Interesting Daily Features
- Complete Local News
- Advertisers Messages

READ IN 97% of BEND'S HOMES.

The PROGRESSIVE MERCHANT'S guide to More Sales Volume!

ADVERTISE FOR RESULTS

DO YOU KNOW THAT—A full page advertisement can be delivered to over 16,000 Central Oregonians in THE BULLETIN for about one-half the cost of postage alone on a direct mail piece?

. . . That The Bulletin is delivered daily to more than 97% of the homes in Bend plus carrier delivery in other Central Oregon communities and mail delivery to every rural area?

. . . The Bulletin will again do a good advertising job for you in 1945—economically, efficiently, with results that pay dividends.

THE BEND BULLETIN

This newspaper is a member of the Audit Bureau of Circulations. On request we shall gladly furnish a copy of our latest A. B. C. report.

A. B. C. = AUDIT BUREAU OF CIRCULATIONS = FACTS AS A MEASURE OF ADVERTISING VALUE