

BRITISH POLICY TO GET REVIEW

Eden and Dill Arrive At Cairo

Consultation on Near East Strategy and Activities Scheduled

London, Feb. 21 (AP)—Great Britain's military strategy and political policy, offensive and defensive, for the entire Near East is to be reviewed at Cairo during the visit on which Foreign Secretary Anthony Eden and Gen. Sir John Dill, chief of the imperial general staff, arrived yesterday, it was understood today.

A Belgrade report that British forces had landed on the Greek island of Lemnos, commanding the entrance to the Dardanelles, was regarded as evidence that Britain was taking every means of strengthening its position in view of the possibility of a German march into Bulgaria.

It was believed also that British empire forces were advancing steadily on Tripoli, capital of Libya, and that exciting news from that front might arrive at any time.

Eden and Dill are to bring empire commanders in chief and other authorities in the Near East in consultation at Cairo, it was understood.

They will have the reports of the high British army, navy and air forces who recently visited Turkey and inspected Turkey's defenses in the Bulgarian frontier area.

It was believed that plans to coordinate all operations in Africa and the Aegean sea area would be discussed, including greater aid to Greece—if Greece wants it—and aid to Turkey in any emergency which might confront it.

Spokesmen here declined to discuss the Lemnos island report or the possibility that Britain might send an expeditionary force to Greece. The understanding here is that the government would do so only by invitation of Greece and that Greece has given no such invitation so far in fear that it might incite Germany to attack. But it was believed that if Germany openly invaded Bulgaria to attack Greece, the Greek government might soon change its mind.

The Lemnos island report was that British forces were establishing a fortified naval and air base there. The island is less than 100 miles from the Bulgarian frontier and from Salonika and is within 350 miles of the heart of the Rumanian oil fields.

Singapore Readies for War

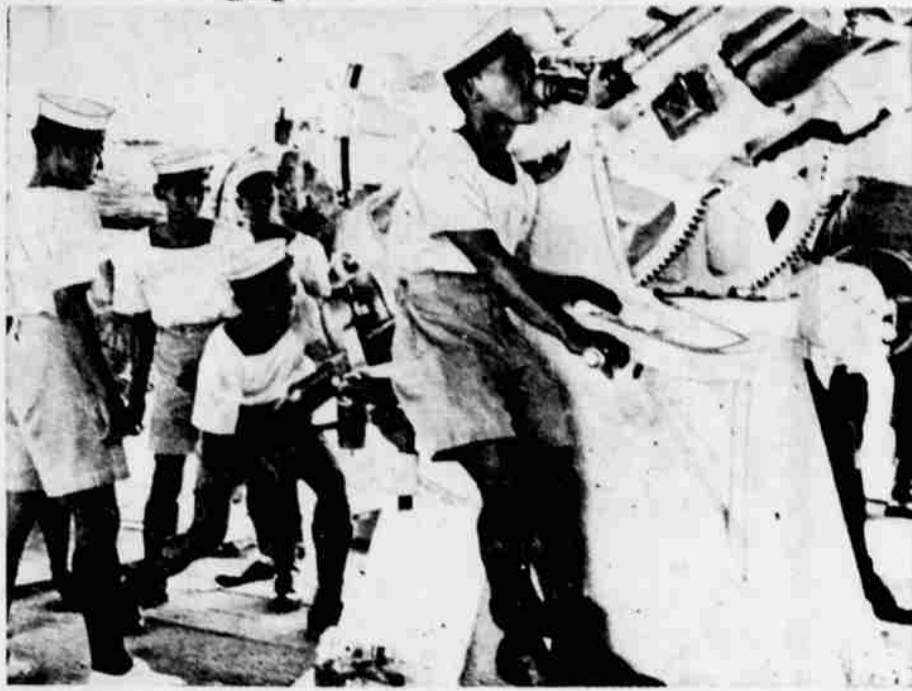

As the entire world watches for the first move in Japan's feared "drive to the south," feverish activity surrounds preparations at Singapore, Great Britain's Gibraltar in the Pacific. Here, members of Malay's own navy man an anti-aircraft gun as Britain warns shipping all waters off the tip of Malay Peninsula are mined and dangerous to shipping.

Junior Church Service Planned by Methodists

Opening at the same time as the senior morning service, the First Methodist church has announced the inauguration of a junior church service for junior and primary children from first to seventh grades inclusive. Royce Coan, who is a licensed local preacher, has been named junior pastor and will have charge of the 30-minute worship period.

The second half of the hour will be devoted to a variety of "Missionary League" activities under the direction of the children's council of the church with Mrs. Carl Erickson chairman.

Other members of the council who will participate actively are Mrs. L. A. Dusenberry, Miss Eda Williams, Howard Kessler, Miss Mittie Vandeventer, Mrs. A. B. Lingerfelt and the pastor. About 85 children of the Sunday school are eligible for this new project. The junior service will be held in one section of Epworth hall with a supervised recreational period following the Sunday school.

Seeking to speed the growth of poplar trees, source of textile fiber, German chemists have reported success with x-rays and ultraviolet.

Here's Glamor Plus



Mary Taylor, above, models one of the top designs displayed at the "Fashion Futures" show in Los Angeles at which 75 of the state's top designers placed their latest fashions on display. This formal, of black taffeta and net, features a \$12,000 diamond garter which hangs from the belt and passes through a slit in the dress to the stocking.

Grange Hall

Grange Hall, Feb. 21 (Special)—The basketry meeting held in the Eastern Star grange hall February 19 was very well attended. Another meeting is planned to be held in the hall March 5. It is also planned to start a series of meetings to be held in Bend, the time and place to be announced later.

Mr. and Mrs. W. H. Moye entertained in honor of their son, Donald's, birthday February 20. The family enjoyed a birthday dinner Thursday evening and after dinner guests were invited in for a marshmallow and wiener roast.

Mrs. Wayne Hamby is convalescing at the home of Mrs. R. I. Hamby.

Mr. and Mrs. J. P. Miller of of Bend are working at the Hamby ranch this week.

Wayne Hamby returned to Vancouver Sunday to work.

The Forget-Me-Not 4-H club met at the home of Glen Young Sunday with 16 members present. Lillian Hughett has dropped her membership and Doris Starr was elected secretary to fill her office. Ralph and Glen Young gave reports on "The War Situation." The next meeting will be with John Robertson.

A meeting of the farm outlook committee was held at the Eastern Star grange hall Monday night. Present were Mr. and Mrs. Ray Davidson, Mr. and Mrs. R. I. Hamby, Gene Fitzgerald, E. Z. Butler, Ole Olafsen, E. H. Young and Gus Hagglund. Some of the things discussed were community boundaries; seeding range land to suitable grasses, such as crested wheat grass and bulbous blue grass; the abandonment of the sheep drive from Deschutes to the secondary highway. These plans will be handed in to the county farm outlook committee as recommendations.

GETS FLYING LICENSE
Robert Hendershott, University of Oregon senior and son of Dr. and Mrs. R. W. Hendershott, Bend, has completed his preliminary flight instructions at the state university under the CAA training program and received his private license, according to word from Eugene.

September 2, 1939. He will be assisted by his wife, Ruth Ryder Sykes, an accomplished pianist. The recital, which features folk tunes and classical compositions, is open to the public.

Well-Known Organist To Play February 25

Lauren B. Sykes, associate of the American Guild of Organists, will appear in Bend February 25 in the First Baptist church, at 8 o'clock, in an organ and piano recital, it was announced today.

Sykes is well known in Bend, having played the dedicatory organ recital before a capacity audience in the Baptist church Sep-



With his faith guiding us
—we can have full confidence in our ability to overcome the forces that seek to tear down America's institutions of Freedom and Democracy.

In memory of a great man, our bank will not be open for business on Washington's Birthday, February 22nd.

Bank of Bend
A Home-Owned State Bank

Your Federal Income Tax

No. 23 DEDUCTIONS FOR CONTRIBUTIONS

Charitable contributions and gifts made by an individual are deductible within certain limitations. The organization to which the gift is made must meet several tests. The corporation, trust, community chest, fund, or foundation must be created or organized in the United States or in any possession thereof or under the law of the United States or of any state or territory or of any possession of the United States and must be organized and operated exclusively for religious, charitable, scientific, literary, or educational purposes, or for the prevention of cruelty to children or animals. If a substantial part of its activities is carrying on propaganda or otherwise attempting to influence legislation, it fails to meet the tests. No part of the organization's income may inure to the benefit of any private shareholder or individual.

Contributions made to a missionary fund, church building fund, or for the benefit of other activities of the church are deductible if the church is created or organized as stated above. Pew rents, assessments, and dues paid to churches are regarded as contributions.

Gifts to an individual are not deductible.

Contributions made to the United States, any state, territory, or political subdivision thereof, such as a city or town, or the District of Columbia or any possession of the United States, for exclusively public purposes are deductible; for example, a gift of real estate to a city to be used perpetually as a public park is deductible. Also allowable are contributions to the special fund for vocational rehabilitations, to posts or organizations of war veterans and their auxiliaries organized in the United States or any of its possessions, and to domestic fraternal societies, orders, or associations operating under the lodge system, if used exclusively for religious, scientific, educational, literary, or charitable purposes, or for the prevention of cruelty to children or animals.

In general, the deduction is limited in the cases of individuals to 15 per cent of the net income, exclusive of the contributions.

Corporate contributions are deductible when made to or for the use of a corporation, trust, or community chest, fund or foundation, created or organized in the United States or in any possession thereof or under the law of the United States, or of any state or territory, or of the District of Columbia, or of any possession of the United States, which meets the same tests as those made for recipients of individual contributions, but in the case of contributions or gifts to a trust, chest, fund, or foundation, only if the contributions or gifts are to be used within the United States or any of its possessions. Deduction of corporate contributions is limited to 5 per cent of the net income, exclusive of the contributions.

PIGEON TAKEN TO HOSPITAL
Boston (AP)—The first feathered patient to be treated at City Hospital was a pigeon picked up by an ambulance driver. Hospital attaches said the bird was suffering from malnutrition.

Bulletin Want Ads Bring Results

Dutch Up, Ready for Japan



Dutch fighter planes over Java.



Dutch Indies anti-aircraft gunners.

No soft touch are the defenders of the rich Netherlands East Indies. As Japan threatened further aggression in the South Pacific, these pictures arrived in the United States. And the above planes and guns are not just showpieces. Military observers believe the Dutch are ready for a real fight this time.

Anniversary Observed By Knights of Pythias

The 77th anniversary of the founding of the Knights of Pythias order was observed Wednesday night by the local lodge, Deputy Grand Chancellor John Newby was the main speaker of the evening, describing the founding of the order on February 19, 1864, in Washington, D. C., and its growth.

Special tribute was paid to members of the Bend lodge of 25 or more years standing. They are Sam A. Blakley, 25 years; A. J. Morse, 53; Peter Lehman, 31; John Newby, 34; C. P. Becker, 28; H. H. DeArmond, 27; H. J. Fissell, 26; C. B. Harmon, 31; Charles A. Holmes, 31; O. W. Randall, 43; F. S. Simpson, 44.

Dr. R. D. Ketchum gave a brief history of the membership of each of these who have been Knights of Pythias for more than 25 years.

In his speech, Newby pointed out that the lodge was founded

The abalone produces a blister pearl to protect itself from a foreign object or to reinforce the shell against borers.

Bulletin Want Ads Bring Results.

Be Smart and Comfortable... WEAR SLACKS OR SLACK SUITS...

Beautifully tailored in combination of beige and brown, navy and red or in plain colors in newest spring shades.

\$5.95 -- \$7.95
Others \$1.98 and \$2.95

JERKINS \$2.95
All Wool Flannel

SLACKS \$3.95
All Wool Flannel

SKIRTS \$1.98--\$2.95
In Pastel Shades

RATH'S
831 Wall Street

WHEN I ASKED THE BOSS FOR A RAISE TODAY I TOLD HIM SEVERAL IMPORTANT COMPANIES WERE AFTER ME.

WHY PERCY FIBBERING ON GEORGE WASHINGTON'S BIRTH DAY?

WHOS FIBBERING? ARENT THE ELECTRIC GAS AND TWO FINANCIAL COMPANIES AFTER ME FOR ALL THEIR UNPAID BILLS?

YOU'LL ENJOY TRUE SATISFACTION AFTER YOU GET ACQUAINTED WITH

GREENWOOD GROCERY

Prices for Saturday, Monday and Tuesday, February 22-24-25

- Bacon Back lb. 19c
- Coffee lb. 24c
- Hills Bros.—Red Can
- Syrup can 45c
- Lumberjack—No. 5 Cans
- Milk 3 cans 22c
- Nestle's—Tall Cans
- Salmon 2 cans 29c
- Cello—Large Cans
- Master X Bleach 1/2 gal. jug 25c
- 5c Refund on Jug

Swansdown Flour **CRISCO**

49 Pound Bag \$1.69 3 Pound Can 48c

(We Redeem Coupons)

- Tuna Flakes 2 cans 25c
- Dill Pickles 4 for 10c
- Knight's
- Ivory Soap 3 bars 15c
- Medium Bars
- Cookies lb. bag 23c
- Sunshine—Fancy Assorted—Pound Cello Bags
- Radishes—Green Onions .2 bun. 5c
- Large Bunches
- Fresh Tomatoes 2 lbs. 25c
- Lettuce head 5c
- Large Heads
- Apples box 59c
- Yellow Newtowns

GREENWOOD GROCERY
FRUITS - VEGETABLES
GROCERIES - MEATS

FREE DELIVERY PHONE 466

EVERYBODY'S TELLING
about the fine, tasty bakery products that Beck's bring to you daily from their clean, modern bake shop. Try Beck's TRIPLE T bread, cakes and pastry today—and you will use it every day.

HUGE SELECTION OF TASTY BREADS!

Salt Rising Bread.....12c	Real Rye.....11c
Wheat Germako.....12c	100-100 Bread.....11c
Raisin Nut.....lb. 11c	Cinnamon Bread.....12c
Milk Bread.....11c	Potato Bread.....12c
Raisin Bread.....11c	Soy Bean.....15c
Dutch Graham.....1 1/2 lbs. 13c	

WEEK--END SPECIALS!

- Pineapple Cream Layer... 25c--49c
- Southern Nut Choc. Cake... 25c-49c
- Large Angel Food Cake 44c
- Chocolate Eclairs 5c

Keep Your Cookie Jar Filled With Beck's
Variety Cookies 2 doz. 25c
They're Always Fresh!

- Strusel Coffee Cakes 15c
- Raisin Nut Twist doz. 20c
- Cinnamon Rolls doz. 20c
- Pineapple Triangles 6 for 15c
- Boston Cream Pies 33c

Rich and Tasty

BECK'S BAKERY
JOHN BECK, Owner
813 Wall Street Phone 473

COLUMBIA FOOD MARKET
PHONE 350 705 COLUMBIA

Specials for Saturday, Monday and Tuesday, February 22-24-25

- OATS pkg. 9c
- Triangle—20 Ounce Packages
- RYE-KRISP Ralston ... pkg. 18c
- FLOUR 49 lbs. \$1.69
- Swans Down—Apply Your 25c Coupon on This!
- WHEAT HEARTS .pkg. 23c
- Sperry's

Facial Tissue Zee—200 Sheets 2 pkgs. 19c	Pineapple Juice Dole's—17 Ounce Cans Can 25c
Pitted Cherries R. S. 2 cans 25c	Oysters Burgess 2 cans 19c

- Milk Nestle's or Morning 3 cans 22c
- Sugar Honey Dew 10 lbs. 51c
- Coffee 2 lbs. 45c
- Chase & Sanborn
- Tomato Juice can 5c
- No. 1 Cans
- Crackers 2 lb. pkg. 29c
- Sunshine Krispy
- Shortening 4 lb. pkg. 45c
- Oro
- Rinso pkg. 19c

Fruits and Vegetables

- Oranges 2 doz. 23c
- July
- Cabbage lb. 3 1/2c
- California
- Apples 10 lbs. 25c

MEAT SPECIALS!

- Hogs lb. 13c
- Local Fed Pigs—Half or Whole
- Ground Round 2 lbs. 49c
- ONE POUND WEINER
- ONE QUART KRAUT
- Both for 29c