YANKS AND RED SOX TRY WEST

Trip May Give to Clue To Champion

Keller's Hitting Leads to 7-4 Victory for New York Over Tigers

New York, June 13 (UP)—American league pennants are won in the west. Seventeen out of the last 20 American league winners have been eastern clubs and the hall-mark of all these champions was the fact that they got fat on western junkets.

So beginning tomorrow watch the progress of the Red Sox and Yankees through the western end of the circuit for the tip off on which club is likely to win the American league pennant.

During the eastern invasion just ended by the western clubs the Yanks showed some signs of making progress by winning 8 out of 12, with half of the victories over the Browns. The Red Sox had a bad home stand, losing six and winning five.

But just before leaving home to open in Chicago tomorrow the Red Sox came to life and clouted out two victories over the Indians. They trimmed Bob Feller Tuesday and yesterday knocked out Al Milnar to beat the tribe, 9-5.

Charlie Keller's hitting led the Yanks to a 7-5 victory over the Tigers for the Bronx Bombers' first triumph of the season over Detroit at Yankee stadium.

Thornton Lee, White Sox left-hander, lost a heart-breaker to the Athletics losing 3-2 after allowing only three hits.

Washington snapped the Browns' 8-game winning streak when Ken Chase outdueled Eldon Auker for a 3-2 triumph.

Both National league games were night games. Paul Derringer won his fifth straight and sixth of the year when he hurled the Cincinnati Reds to a 7-1 win over the Philadelphia Phillies before 17,289.

Five-hit relief pitching by Walt Wyatt enabled the Brooklyn Dodgers to whip the Pittsburgh Pirates, 5-4 before 20,179.

FROM ROBBERY TO ROBBERY

New Orleans (UP)—A negro walked into the Central police station press room "to report a robbery" and walked out with a newspaper reporter's typewriter.

Singin' Sam
PRESENTED BY
The Coca-Cola Bottling Co.
MONDAYS THRU FRIDAYS
KBND
8:15-8:30 A. M.

Madras

Madras, June 13 (Special)—Oren Monroe drove to McMinnville Friday to bring home his son, Vivian, who has just finished his freshman year at Linfield college.

Oscar Heinz, who has been at Lakeview for some time, returned to the resettlement office in Madras last week.

A large number of Madras people attended the midget auto races in Bend Sunday afternoon.

Wayne Hull drove to Estacada Saturday evening to bring home his wife who has been visiting her parents, Mr. and Mrs. C. A. Chaney.

Mr. and Mrs. W. R. Cook went to Portland Thursday returning Sunday.

Mr. and Mrs. Truman Hofstetter went to Estacada Saturday to spend the week-end at the home of Mrs. Hofstetter's parents, Mr. and Mrs. J. G. Hayman.

Wayne Satchwell went to Eugene for the commencement exercises of the University of Oregon where he received his master's degree. He was acompanied home by Miss Betty Brown of Hubbard who received the degree of doctor of jurisprudence. She also had the honor of being elected to the order of Coif, the only woman ever to be so honored by the University of Oregon.

Miss Louise Hodge, daughter of Mr. and Mrs. Walter Hodge, is home from the University of Oregon. She will spend a part of her vacation at the home of her parents in Madras, and part of it in Redmond where she has employment.

The old Ed Weaver house was moved into Madras last Saturday and will be remodeled for a parsonage by members of the Free Methodist church.

Miss Olive Crews, daughter of William Crews, was honored with a bridal shower at the Joe Toothman home Wednesday afternoon by girls of the graduating class and junior girls of the Madras high school. She received many useful and lovely gifts. Refreshments were served by the hostesses.

Mrs. Julia Dussault, worthy matron of Concordia chapter, O. E. S., Mrs. Gladys Bone, associate matron, and Mrs. Bonnie Thompson, secretary, are in Portland this week attending the grand chapter of the O. E. S. of Oregon.

Homer Thomas, son of Mr. and Mrs. H. M. Thomas, arrived home Friday evening from the University of Oregon.

Mr. and Mrs. J. W. Warren went to Portland Friday morning to spend several days. They returned home Monday evening.

Guests at the home of Mr. and Mrs. H. Ward Farrell over the week-end were their sons and daughters-in-law, Mr. and Mrs. Phillip Farrell and Mr. and Mrs. William Farrell of Corvallis, and Mrs. Feike and daughter of Des Moines, Iowa, mother and sister of Mrs. Phillip Farrell who had come to Corvallis for commencement exercises of Oregon State college where Mrs. Farrell graduated from the school of home economics. The party accompanied the Ward Farrells to the "pow camp" on the Friday ranch above Ashwood on Sunday to watch the roping and branding of calves, a novel sight for the eastern ladies. The party returned to Corvallis Monday afternoon.

Members of the Methodist Sunday school presented a short program at the close of the Sunday school period Sunday morning in observance of Children's day. Following the church service at 12 o'clock a large group consisting of members of the congregation, their familes and members of the Sunday school and friends went to the picnic grounds at the Cove picnic lunch and an afternoon of fun. As it was the birthday of A. D. Anderson, his wife brought a birthday cake for him which was decorated with candles.

Mr. and Mrs. William Edwards, son, Bill, and daughter, Patsy, of Wasco, visited friends in Madras over the week-end. They were accompanied by Miss Evelyn Kelley who had spent the past week as their house guest.

Bob Wood, son of Floyd Wood, arrived home Thursday evening from the University of Oregon.

Miss Hazel Shutt, of Salem, and Clark Van Orsdel, of Dallas, arrived in Madras Saturday afternoon to spend the week-end at the home of Miss Shutt's sister, Mrs. Nellie Watts. They returned home Sunday evening taking with them Mrs. I. F. Shutt who had spent the past three weeks visiting her daughter, Mrs. Nellie Watts.

Miss Hazel Shutt, Clark Van Orsdel, Mr. and Mrs. I. F. Shutt, Mrs. Nellie Watts and family went to the Ka-Ne-Ta hot springs Saturday evening for a picnic.

Mr. and Mrs. Ben Evick and son, Morris,, Mr. and Mrs. Guy Corwin and son, Thayne, and Mrs. Fred Green went to Hood River Thursday afternoon. Mrs. Green will visit her sister, Mrs. Cummings, and bring home her mother, Mrs. Margaret Corwin. The rest of the group went to Portland to attend the rose festival and have dental work done.

Mrs. Kenneth Sawyer and daughter, Gertrude Ann, left for Eugene and Corvallis Monday morning to visit relatives. They expect to be gone a week. County Agent Kenneth Sawyer left for Corvallis Monday morning taking with him the Jefferson county 4-H members who will attend summer school at Oregon State college.

Alice's Coffee shop which closed its doors June 1, was reopened last Thursday by Ida Scroggins and Ethel Connall of Bend, who will operate it under the name of the New Madras cafe.

Dr. and Mrs. W. H. Snook are enjoying as their guests their grandsons, William and Jimmie Snook, of Portland, and Donnie Denning of McMinnville.

Bulletin Want Ads Bring Results.

Day Set Aside for Old West Stories

Ruidoso, N. M. (UP)—The effect of mixing modern pioneers, modern roads, and old fashioned prairie schooners will be revealed June 14, when wagon trains will converge from all over New Mexic on this community for a gala "Old Time Pageantry" fiesta as part of New Mexico's Coronado Cuarto Centennial celebration.

With the covered wagons drawn up in a circle about a big barbecue pit, and with an authentic "Old Timers" pageant going on in the center, the exact results of such a mixture then will come out in the gossiping which such a gathering of southwest range inhabitants inevitably brings forth.

Wagon trains will come to this community by several highway routes, and schedules will be arranged so that all trains can converge on this community at the same time, probably around noon. The gigantic barbecue is planned for the weary travelers, followed by introductions of real old timers of New Mexico, and Apache Indian war dances.

Visitors will hear old timers of the southwest country tell tales of Pat Garrett, famous sheriff of the Lincoln county war, and the outlaws he did not get. Tales of local bad men from the wild ranges of the Sacramento, Black Ranges, and Sierra Blancas will be told and retold, gaining, as they have for decades, in interest and imaginativeness in each recounting.

PHOTOSYNTHESIS ENERGY RIDDLE

Scientist Urges Solution Of Problem

Tucson, Ariz. (UP)—Terming the search for synthetic materials and substitutes "misdirected energy and sensationalism," Dr. D. T. MacDougal of the Carnegie Institution suggests that scientists instead devote themselves to solving the riddle of photosynthesis — the process by which energy is created in plant life.

"Once photosynthesis is understood so well as to be capable of duplication in our laboratories, there would be available continuing energy to such amount as to allow us to be totally indifferent to the state of our balance of store deposits of oil and coal," he said.

Understanding and duplicating this process by which green leaves utilize sunlight for creation of energy would be of far greater significance than efforts for finding synthetic coal or oil, which, he said, are "misdirected energy and sensationalism."

Dr. MacDougal said the study of photosynthesis now was little above a "stalemate" because of the uncoordinated and piecemeal efforts of scientists. Actually, he said, the green leaf and its latent energy can take care of all the world's possible needs.

Dr. MacDougal, who is connected with the Carnegie laboratory at Carmel, Cal., commented that the world was making "poor use" of those things which science already had contributed.

Bacteriologists and medical men have contributed valuable knowledge to the field of human health, but little use is made of these contributions, he asserted.

"If every person would follow definable precautions, all of the major bodily ailments except cancer and colds would dwindle into insignificance," he said.

Science has made possible present methods for mass production, he said, yet there is considerable poverty in the midst of plenty. He would make better use of what it has instead of seeking methods for synthesizing material, he argued.

Fight Not Worth It Says Suffrage Head

Milwaukee, Wis. (UP)—A militant fighter for woman's suffrage believes most women might just as well stay at the bridge table as try to exercise their right to vote.

Miss Lutie E. Stearns, 73, traveled throughout the country for 20 years urging that women be granted the ballot, but today she does not think the fight was worth the trouble.

Women, she said, plunge into politics without the slightest notion of what is going on. They acquire political parties, she said, "by inheriting them, as they usually do their religious denominations."

Fear and indifference have made the ballot useless in the hands of women, she believes, and their influence has been "practically nothing" in shaping public opinion in the interests of the best candidates.

A case in point, she said, is Milwaukee's mayoralty election last month in which the veteran socialist, Daniel W. Hoan, was defeated by Carl F. Zeidler.

"The women," she said, "voted for that boy (Zeidler), because he was good looking and because he had a baritone voice."

She said she worked for woman's suffrage many years because she felt "if women had the right to vote they would make politics the translation of Christ's principles into the law of the land."

"I firmly believed that women would vote only for those candidates who would do the most for humanity. Never was I more deceived."

A resident of Wisconsin for 68 years, Miss Stearns was a member of the Wisconsin free library commission for 18 years. She is a native of Stoughton, Mass.

Ancients' Poison Drug May Be Boon to Fruit

Geneva, N. Y. (UP)—Scientists at the New York state experiment station here hope to develop giant apples, oversized plums, cherries and other fruits by the use of an ancient poison drug known as "colchicine."

Experiments with flowers have brought forth huge marigolds, petunias and snapdragons, three times their original size.

SEATTLE LIBRARY HONORS ZIONCHECK

Friends Provide Memorial Of 1,500 Books

Seattle, Wash. (UP)—A memorial library of nearly 1,500 books and pamphlets today honors the late Marion A. Zioncheck, "madcap congressman" in whose suicide was found an unexpectedly bitter and thoughtful social philosophy.

As democratic congressman from Washington, Zioncheck provided headlines in 1936. He was arrested for speeding on the streets of Washington; he married his stenographer, and they were caught wading in a New York park.

His escapades were so numerous and so violent that he was held for a sanity examination.

Plunged to Death

On Aug. 7, 1936, the 36-year-old Polish immigrant and brilliant law student leaped to his death from a Seattle office building, leaving this note:

"My only hope in life was to improve the conditions of an unfair economic system that held no promise—even a decent chance to survive, let alone live."

That note to his friends, summed up Zioncheck's qualities and they sought to blot out the stigma of his escapades.

In Public Library

The Zioncheck Memorial Library association's contributions to the Seattle public library deal chiefly with social, economic and foreign relation topics. At first several members of the association wanted to confine the books to Marxist and radical material but this suggestion was defeated. Most of Zioncheck's friends believe he would have become a moderate liberal had he lived longer.

The memorial library is not segregated but is scattered among other volumes on the library shelves. The 1,100 books and 320 pamphlets carry a sticker inside the covers bearing the association's stamp and Zioncheck's suicide note. Money for purchase of the memorial library is raised virtually on a week-to-week basis by card parties and entertainment.

Bulletin Want Ads Bring Results.

KBND

Voice of Central Oregon — 1310 Kilocycles

TONIGHT'S PROGRAMS

5:00—Blue Barron
5:25—Society Notes
5:30—Bulletin News
5:45—Novatime
5:50—Special
5:55—Concert Hall of the Air
6:00—Tropical Moods
6:25—Fishing News
6:30—Popular Records
7:00—Small Singers
7:15—Sweetheart Duet
7:30—Organ Reveries
7:45—Men of Vision
8:00—Will Osborne
8:30—Sign Off

Friday, June 14, 1940

7:00—Home Folks Frolic
7:15—Musical Coffee Cup
7:45—Morning Clock
8:15—Singin' Sam
8:30—Bulletin News
8:35—Symphony of Melody
8:40—Master Singers
9:00—Old Family Almanac
9:15—On the Mall
9:30—Ranch Boys
9:35—Waltzes
9:45—Neighborhood Grocery
10:00—American Family Robinson
10:15—Electric Organ
10:25—Sunshine Special
10:30—Bulletin News
10:35—News of Prineville
11:30—Man About Town
11:35—Blue Barron
12:00—Man on the Street
12:15—Tollywood Sidelights
12:20—Songs of the Isles
12:25—World Bookman
12:30—Bulletin News
12:45—Farmer's Hour
1:00—The Quiet Hour
1:20—Concert in Brass
2:00—Gospel Hymns
2:15—Gene Austin
2:30—Afternoon Musicale
3:00—Melody Time
3:50—Thomas L. Thomas
3:45—Tropical Moods
4:00—Matinee Melodies
4:30—Hildegarde
4:45—Music Graphs
5:00—Arrangements of Allan Roth
5:30—Bulletin News
5:45—Novatime
5:50—Melodeers
5:55—Concert Hall of the Air
6:00—Hit Tunes of the Air
6:15—Harmony Hall
6:30—Hawaiians
6:45—Old Refrains
7:00—Old Time Ballads
7:15—This Is Magic
7:30—Organ Reveries
7:45—WPA
8:00—Charlie Barnet
8:30—Sign off

THREE RACES IN SAME CLASS

Philadelphia (UP)—A Chinese girl, a negro girl and an American girl, all reared by missionary parents in India, were among a group of children who received diplomas from the Baptist Institute for Christian Workers.

Why Don't You . . .
COME DOWN TO THE
BEND SWIMMING POOL
CRYSTAL CLEAR HEATED WATER
REGISTERED LIFEGUARD
Adults—25c
Children—10c
Refreshments
Open 10 A. M. Till 10 P. M. Daily

BEND FOOD STORE'S
NEW POLICY
BEND FOOD STORE
Every Day of the Week We Will Sell
FLOURS — MILK
SHORTENINGS — SUGAR
COFFEES — CIGARETTES
At Cost
Across From Capitol Theater
Phone 207 Free Delivery
Also Many Other Reduced Prices!
These special new low prices, which apply every day in the week mean extra savings for you when you shop at the Bend Food Store. Come in and look around! You'll find many other money-saving values!
You'll Save Money When You Buy
BIRDS EYE Frosted Foods
Vegetables, Fruits, Berries
Gohrke's Market
BEEF ROAST lb. . 16½c
Prime Baby Beef
Liver . . . . . lb. 15c
Baby Beef
Lard . . . . . 3 lb. pkg. 20c
100% Pure and Fresh
Sausage . . . . . 2 lbs. 29c
Country Style—No Cereal
Steaks . . . . . lb. 25c
Rib and Loin—Guaranteed Tender
Rolled Roast . . . . . lb. 25c
Prime Rib—No Bone—No Waste
Pork Roast . . . . . lb. 15½c
Lean and Tender
HENS FRYERS RABBITS
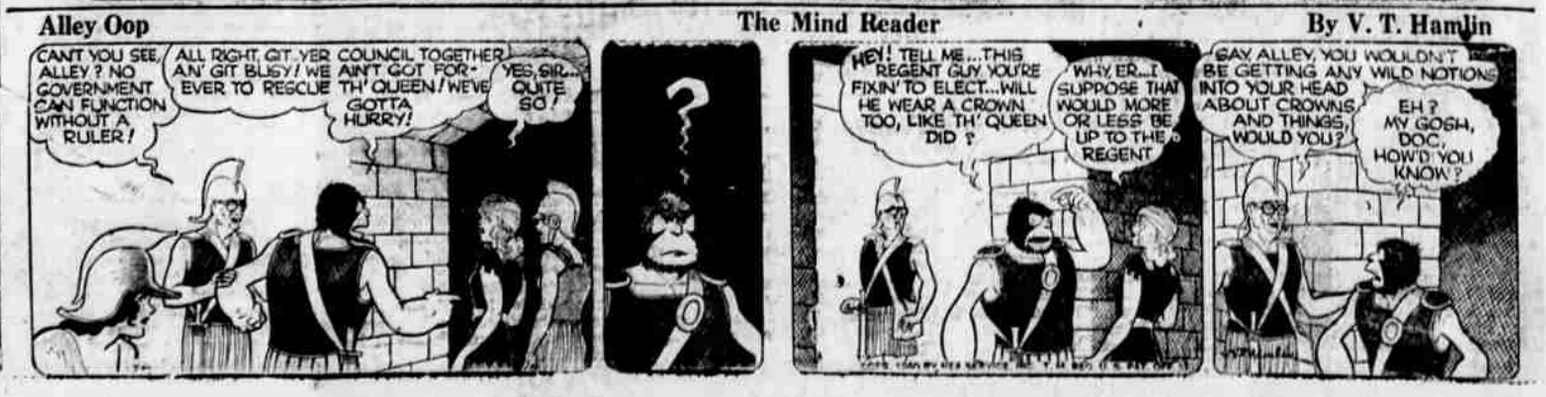
Alley Oop — The Mind Reader — By V. T. Hamlin