

RAIL EXTENSION AID TO FARMER

Effect of Cutoff Work Is Already Seen

Acreage in Potatoes Planted This Spring Double That of 1924

That an extension of the railroad south from Bend, connecting with California and eastern lines, will result in the rejuvenation of the agriculture industry in Central Oregon, is an opinion held by persons who have made a study of market conditions and the prospective outlets for the produce of the mid-state country.

This rejuvenation is no remote possibility, nor a dream of realtors and land owners, for the railroad activity in the Natron cutoff region has already made itself felt in crop production in Deschutes county. It is explained. From such an authority as W. T. McDonald, county agriculturist, comes the information that approximately 100 per cent more early potatoes have been planted, or are being planted, this spring than in former years.

If plans for the proposed rail extension south from Bend are carried out, it is predicted that Central Oregon will come into its own as one of the greatest potato producing centers of the coast. Much of the potato surplus of the mid-state country will find a ready market in California, where hundreds of carloads of potatoes are shipped in each year.

Although more early potatoes are being planted this year, it is estimated by McDonald that the total planting of potatoes will not exceed that of former years.

Potato planting is now well under way in all parts of Deschutes county, reports McDonald.

Kenwood Pageant Is Witnessed By 2,000

(Continued from page 1)

promise that they shall live again. Winter (Emma Jones) comes followed by the snow flakes, then as Mother Nature sleeps she is awakened by Pan (Irene Dart) and Dryad (Marian Hennessy) to behold the coming of Butterfly (Helen McCormick), transformed even as she had promised.

This Butterfly was well chosen,

Ready for the Legion Convention Show

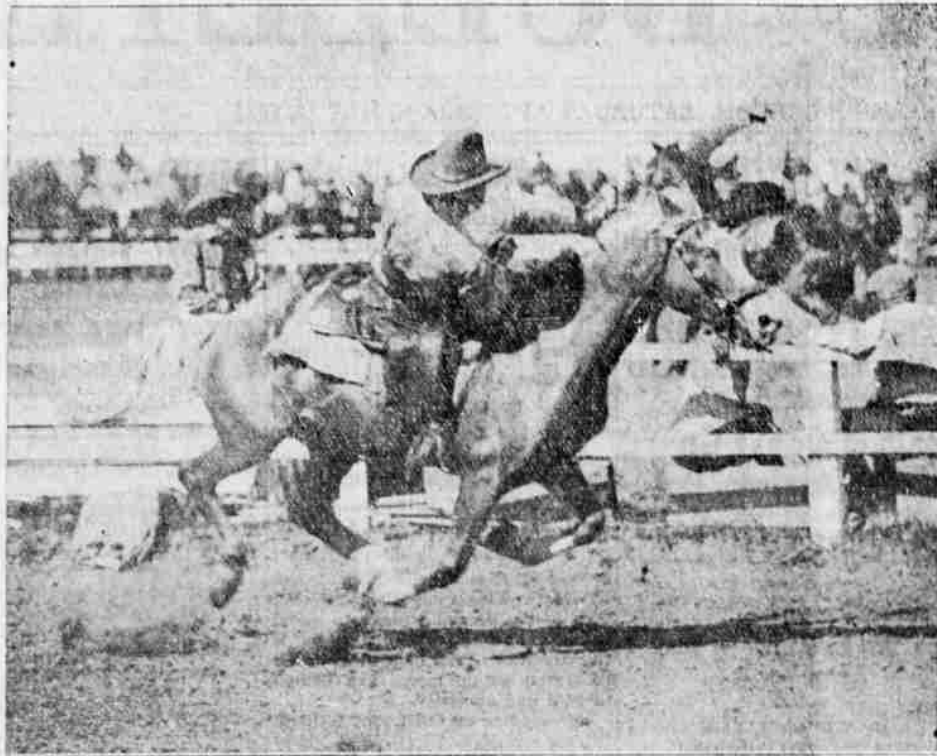

Bonnie Grey, Ed Wright and Sam Garrett, three premier stars of rodeo shows in America, have arrived in Prineville and will remain there until after the American Legion convention, June 25, 26 and 27. The above picture shows Garrett, world's champion fancy roping, in action. Wright, round up clown and trick rider, and Bonnie Grey are working out daily at the Prineville fairgrounds, in conjunction with Lorena Trickey, world's champion cowgirl, and Harry Walters, champion trick rider. Trickey and Walters are the owners of a noted relay string, winners in 1924 at Pendleton and Cheyenne.

for her final characteristic dance was the highest achievement of the performance. The dances were all, however, extremely well executed and did much credit to the teachers who directed them: Misses Ione Woods, Agnes V. Lane, Iva Salecup and Ruth McCorkle.

For organizing and working out the complete details of the entertainment, Gordon Speck, director, Miss Alma Kraus, assistant director, and Mrs. Veronica Coleman, principal, are responsible. The costumes were prepared by Misses Izora Vanderwaal, Ora Tucker, Hazel Callbreath and Mrs. Zella Moreland. The huge task of making the many artificial flowers was supervised by Miss Vida Beougher. Miss Lucille Anderson is in charge of properties, and Misses Goldie Goodrich and Nell Burch had charge of cues.

Preparation of the stage and lighting was in charge of Charles W. Frost and his manual training classes. The directions for staging the elaborate production were given by Miss Margaret Fullerton, of the Oklahoma College for Women.

Miss Marie Brosterhous arranged the musical score, and she and Mrs. J. T. Coyle played for all of the dances and songs.

Those who took part in the dances, etc., were:

Margaret Allen, Gertrude Anderson, Jean Allen, Elsie Beyler, Nellie Brink, Bernice Blademan, Mildred Bowman, Mabel Boardman, Howard Behmyer, Kenneth Brown, Virginia Banks, Mamie Burch, Violet Bosson, Woodson Bennett, Deon Brown, Coburn Birrell, Nell Brooks, Lorraine Boardman, Eleanor Blademan, Francis Bowman, Roberta Bennett, Evelyn Bagley, Carl Bosson, Lucille Blademan, Gay Corbin, Norval Cain, Leon Kulstad, Marguerite Carter, Dorris Coombs, Violet Grindie, William Connolly, Harriet Childs, Kathleen Duffy, Betty Dickinson, Margery Dickinson, Marie Dachtler, Helen Donovan, Willie Dobson, Virginia English, Leland Erickson, Arline Funk, Thelma Frisby, Garnet Folsom, Neil Farnham, Helen Grindie, Vestione Goggans, Glen Grinstead, Phillip Gould, Mildred Goodman, Margaret Hennessy, Edith Holt, Gay

Hamilton, Gladys Hughes, Isetta Howe, Ione Hill, Lois Hill, Wesley Hill, Clafbeth Horner, Farris Huntington, Nelda Hartsock, Orpha Hamby, Ralph Hollenbeck, Gale Haynes, Pauline Hackett, Mary Jane Hamilton, Lorraine Haines, Alice Hope, William Hamilton, George Hardesty, Vernet Irvine, Agnes Jensen, Gladys Jarrard, Lucile Nelson, Anna Johnson, Barney Kulstad, Bernice Kepner, Margaret Kribs, Marie Koehr, Russell Leedy, Josephine Lindsay, Virginia Lemmon, Fred Lienallen, Earl Liefke, Myrtle Marquette, Margaret Moore, William Marsden, Dorothy Marshall, Eloise Mitchell, Lucille Montgomery, H. McCally, Agnes McGinness, Thelma Nysteen, Mabel Mosen, Emmett Marshall, Yvonne Martin, Lloyd Magill, Robert Montgomery, Irene Marsden, Bernice Marshall, Catherine McEain, Claudia McKinney, Vera May Nelson, Chester Orutt, Lucille Ott, Ingrid Gmundson, Deloda Evelyn, Ruth Pederson, Jean Ruff, Evelyn Rice, Phyllis Rasmussen, Willis Rice, Mitchell Rooney, Gladys Russell, Fred Stearns, Mabel Soderstrom, Nyra Symons, Marion Shock, Genevieve Smith, Maxine Saylor, Fred Stearns, Adron Stearns, Dorothy Smith, Alma Stanley, Robert Shooley, Marie Schwab, Rupert Shaw, Helen Simpson, Emily Spencer, Virginia Smith, Naomi Stokoe, Lucille Thomas, Laurie Sawyer, Bernice Thomas, Elinor Tyler, George Tyler, Elinor Thatcher, Phyllis Ulrich, Lois

Records of the Annual Statement of the
THE BEND BULLETIN PUBLISHING AND LITHO
ASSURANCE CORPORATION LIMITED
Paid on the 31st day of
December, 1924, under the
provisions of the Insurance
Code of the State of Oregon, and
subject to law.

Amount of capital stock paid up	500,000.00
INCOME	
Net premiums received during the year	12,181,000.82
Interest, dividends and rents received during the year	111,834.81
Income from other sources received during the year	342,982.62
Total income	12,635,818.25
DISBURSEMENTS	
Net losses paid during the year, including adjustment expenses	3,969,330.85
Commissions and salaries paid during the year	4,842,323.48
Taxes, license and fees paid during the year	302,638.13
Amount of all other expenses, including postage, printing, maintenance, rent, interest, and other items	804,839.57
Total disbursements	9,919,132.03
ASSETS	
Value of real estate owned	908,502.29
Value of stocks and bonds owned (market value)	9,159,138.50
Cash in banks and on hand	603,180.10
Premiums in course of collection	2,533,541.11
Interest and rents due and accrued	163,622.64
Total admitted assets	13,268,400.29
LIABILITIES	
Gross claims for losses unpaid	5,391,857.22
Amount of unearned premium on all contracts in force at the close of the year	374,470.16
Due for commission and brokerage	602,922.62
All other liabilities, salaries, etc.	28,250.00
Unpaid for taxes, etc.	200,000.00
Contingency reserve	200,000.00
Total liabilities, exclusive of \$200,000 BUREAU IN OREGON FOR THE YEAR	6,797,500.00
Net surplus received during the year	187,852.50
Losses paid during the year	102,540.11
Income from other sources received during the year	342,982.62
Total surplus	428,295.01
Total admitted assets	13,268,400.29
Total liabilities, exclusive of \$200,000 BUREAU IN OREGON FOR THE YEAR	6,797,500.00
Net surplus	428,295.01

PRESIDENT COOLIDGE SAYS:

"The ownership of a home, the feeling of independence that comes with possession of a bit of earth, are among the most powerful incentives to high interest and usefulness."

A Real Home in a Nice District Such As

Beautiful Bend Park (East)

Will pay you large dividends in health and happiness, in that feeling of independence and well-being. We will assist you in financing such a home. SEE US TODAY.

Bend Investment Company

Phone 472 "WE NEVER SLEEP" 859 aWill St.

Van Arsdale, Betty Van Arsdale, Maxine Vaughn, Pauline Vines, Mildred Watkins, Violet Walter, Buri White, Robert Wise, Maxine Weaver, Jess Wade, Pauline Webb, Elaine Poole, Mary Riley, Betty Rhodes.

The children of Berlin nearly always go to school with their books strapped to their backs in a little leather bag.

Records of the Annual Statement of the
THE BEND BULLETIN PUBLISHING AND LITHO
ASSURANCE CORPORATION LIMITED
Paid on the 31st day of
December, 1924, under the
provisions of the Insurance
Code of the State of Oregon, and
subject to law.

Amount of capital stock paid up	500,000.00
INCOME	
Net premiums received during the year	12,181,000.82
Interest, dividends and rents received during the year	111,834.81
Income from other sources received during the year	342,982.62
Total income	12,635,818.25
DISBURSEMENTS	
Net losses paid during the year, including adjustment expenses	3,969,330.85
Commissions and salaries paid during the year	4,842,323.48
Taxes, license and fees paid during the year	302,638.13
Amount of all other expenses, including postage, printing, maintenance, rent, interest, and other items	804,839.57
Total disbursements	9,919,132.03
ASSETS	
Value of real estate owned	908,502.29
Value of stocks and bonds owned (market value)	9,159,138.50
Cash in banks and on hand	603,180.10
Premiums in course of collection	2,533,541.11
Interest and rents due and accrued	163,622.64
Total admitted assets	13,268,400.29
LIABILITIES	
Gross claims for losses unpaid	5,391,857.22
Amount of unearned premium on all contracts in force at the close of the year	374,470.16
Due for commission and brokerage	602,922.62
All other liabilities, salaries, etc.	28,250.00
Unpaid for taxes, etc.	200,000.00
Contingency reserve	200,000.00
Total liabilities, exclusive of \$200,000 BUREAU IN OREGON FOR THE YEAR	6,797,500.00
Net surplus received during the year	187,852.50
Losses paid during the year	102,540.11
Income from other sources received during the year	342,982.62
Total surplus	428,295.01
Total admitted assets	13,268,400.29
Total liabilities, exclusive of \$200,000 BUREAU IN OREGON FOR THE YEAR	6,797,500.00
Net surplus	428,295.01

Colored Men Form Club For Betterment of Race

Rev. J. W. Anderson of Portland, corresponding secretary and general missionary of the Afro-American Baptist district convention of the Pacific northwest, organized a business club of members of the denomination here last night. The purpose of the club will be to look after the welfare of the colored people of Bend. H. C. Cameron was elected president, Walter Green secretary, and George Rencher chairman of the membership committee.

Rev. Anderson left on last night's train for Portland.

NEW GRASS COVERS RANGE
When the range lands covered by the coat of new grass, sheepmen in Lake county are quite optimistic. reports L. B. Charles, editor of the Silver Lake Leader, in Bend today. Silver Lake is practically filled, and prospects for good crops are also bright, Charles reports. He is expected to arrive here this evening from the Willamette valley.

Washtub Drudgery

The greatest tyrant of the household is the washtub, symbol of a day of drudgery that's long since passed. The washtub and his reign was abolished by the modern laundry, where the family washing is done quickly, thoroughly and inexpensively.

There's no economy in doing the washing at home. "Send it to the laundry"—OUR laundry.

Put It In The Bulletin

FROM THE CELLAR TO THE DOME -- PLACE GOOD PLUMBING IN YOUR HOME.

THE best advice that could be given to any man is to place good plumbing in his home. It is the one great big factor of a modern civilization. It provides the sanitation in which real home comforts and joys can flourish.

CARLSON & LYONS
726 Wall St. Phone 159 J

Phone 31
**The Bend
Laundry**
Vermont Street



America marvels at Portland's pageant!

City and out of town mail orders received now

This mail order system has been adopted so that every community may secure its seats on the same basis as the citizens of Portland.

You will secure the best seats

by ordering NOW. They will be sent you immediately upon receiving your check or draft or post office money order.

ROSARIA — the stupendous pageant of the rose

The greatest outdoor performance ever staged, with a cast of 5,000 singers and dancers, all superbly costumed and perfectly trained.

Just indicate the seats you want and the best tickets unsold will be sent you at once. It will be safer to enclose a self-addressed stamped envelope for reply.

Arena chairs (four center sections directly in front of stage) . . . \$2.00
Arena seats (sections to sides of stage) . . . 1.50
Grand stand (in front of stage) . . . 2.00
Bleachers (to side of stage in arena, reserved) . . . 1.00
Bleachers (unreserved)75

Mail orders to Rose Festival Headquarters, Room 605, Oregon Building, Portland, Oregon. Make checks or money orders or drafts payable to Treasurer of the Portland Rose Festival Inc. No war tax.

ROSARIA PAGEANT FEATURE OF PORTLAND ROSE FESTIVAL Multnomah Stadium

Persian Scene
[An episode in "Rosaria"]
From the vase, rise clear, sweet notes of song. Below, with bizarre, Oriental splendor, lissom Persian girls dance.

+++

TUESDAY, June 16, is Oregon Night, when every community in Oregon is expected to be represented in the audience.

A. D. Lewis
FOR
Painting
Kalsomining
Paperhanging
Making a specialty of
Interior Decorating
Phone 400 W
1503 Aubrey Road

LOVE NOW

Where children's laughter rings the rafters—that is home.—EUGENE FIELDS.

A Home of your own for what the rent is now costing you. Will you let us explain our plan? It will cause you to plan immediate action.

GLOBE REALTY CO.
Cor. Wall and Oregon
Phone 38 W

THE WORLD OFFERS YOU
A HOME
and there is no more desirable place for that home than in Bend.

WE OFFER YOU
A LOT
on which to build that home

Terms if you want them

THE BEND COMPANY
Wall and Franklin
Phone 7 Handling High-Class Locations for Residence and Business Purposes