The Bend Bulletin

DAILY EDITION

Published Every Afternoon Except Sunday. By The Bend Bulletin (Incorporated)

Entered as Second Class matter January 8, 1917, at the Post Office at Bend, Oregon, under Act of March 3, 1879.

ROBERT W. SAWYER.....Editor-Manager
HENRY N. FOWLER.....Associate Editor
C. H. SMITH.....Advertising Manager

An Independent Newspaper, standing for the square deal, clean business, clean politics and the best interests of Bend and Central Oregon.

SUBSCRIPTION RATES

By Mail

One Year	$5.00
Six Months	$2.75
Three Months	$1.50

By Carrier

One Year	$6.50
Six Months	$3.50
One Month	$0.60

All subscriptions are due and PAYABLE IN ADVANCE. Notices of expiration are mailed subscribers and if renewal is not made within reasonable time the paper will be discontinued.

Please notify us promptly of any change of address, or of failure to receive the paper regularly. Otherwise we will not be responsible for copies missed.

Make all checks and orders payable to The Bend Bulletin.

MONDAY, AUGUST 14, 1922

BIBLE THOUGHT FOR TODAY

BETTER THAN RUBIES:—Search tre Scriptures; for in them ye think ye have eternal life; and they are they which testify of me. —John 5: 39.

WHAT IS A FRIEND?
(La Grande Observer)

Two men were talking about friendship, and one of them had praised Emerson's splendid essay. The other said, "I don't know what Emerson wrote on friendship, but I am willing to accept for myself the definition of a friend, written by some unknown writer, that I found somewhere the other day, printed on a little slip of paper. Let me read it to you," says Thomas Drier in Our Dumb Animals.

"What is a friend?" he read. "I will tell you. It is a person with whom you dare to be yourself. Your soul can go naked with him. He seems to ask of you to put on nothing, only to be what you are. He does not want you to be better or worse.

"When you are with him you feel as a prisoner who has been declared innocent. You do not have to be on your guard. You can say what you think so long as it is genuinely you. He understands those contradictions in your nature that lead others to misjudge you.

"With him you breathe free. You can take off your coat and loosen your collar. You can avow your little vanities and envies and hates and vicious sparks, your meanness and absurdities, and in opening them up to him they are lost, dissolved in the white ocean of his loyalty. He understands. You do not have to be careful.

"You can abuse him, neglect him, tolerate him. Best of all, you can keep still with him. It makes no matter. He likes you. He is like fire that purges all you do. He is like water that cleanses all you say. He is like wine that warms you to the bone. He understands.

"You can weep with him, laugh with him, sin with him, pray with him. Through and underneath it all he sees, knows and loves you.

"A friend, I repeat, is one with whom you dare to be yourself."

Did You Ever Stop To Think?

That the classified columns of your newspapers are known as the "clearing house of trade"? Use them and read them.

That agriculture is the basic business of the country. Better farming makes better business.

That farming in the future will be a business of work, organization and intelligence.

That organized effort for better business will make any city a better place in which to live and make a living.

That the average real estate man is looking for buyers; he wants to know how to find them, how to interest them, and how to sell them. He should advertise, so that the buyer can know where he is and what he has.

That the progressive business man can't meet everybody every day face to face. He can meet you half way through the advertising columns of your papers. Read your paper, meet him half way.

That you should be so gracious to visitors that when they leave they will be glad they came and want to come again.

E. R. WAITE,
Secretary Shawnee, Oklahoma, Board of Commerce.

Explaining Mistakes.

Three-fourths of the mistakes we make happen because we do not know what we think we know.—James Bryce.

THE GENTLE SEX

If you want a tale that's gory, let a woman write the same; to compound a thrilling story I'd appoint some gentle dame. Man at times seems rather sparing, daubing in the scarlet tones, but a woman, greatly daring, fills her narrative with bones. When her inspiration's wrapped her she has blood and bones to spare, with a corpse in every chapter, and an inquest here and there. Woman writes detective stories by the bushel, in these times, and we can't deny the glories of her plots and sleuths and crimes. And the reader murmurs sadly, "What a dragon she must be, she who writes so blithely, gladly, of red carnage in a sea!" Then some day the reader sees her, and he cries aloud, "Gadzooks!" And a most astonished geezer is that reader of her books. For she's quiet and retiring, she is of a queenly grace; and if bloodshed she's desiring, there's no symptom in her face. Nearly all this season's thrillers are by female authors writ; through their pages wild-eyed killers like the movie phantoms flit. And the gentle authors render all their fury in their books; in their private lives they're tender, drinking tea in quiet nooks.

By Henry L. Farrell

NEW YORK, Aug. 14.—Talking about Dave Robertson, after he had been released by the Giants several years ago, John McGraw said: "He's just as good a ball player as he wants to be."

The same words for the same purpose cover a number of present day players who are just outside stardom because they won't step in.

* * *

Robertson, instead of being a star outfielder working for good pay, today is back on the New York bench, going to bat now and then in a pinch to give someone else a seat in the dugout.

* * *

McGraw and several other managers failed to make Robertson take his work seriously. The same perplexing problem is being studied by Miller Huggins, manager of the Yanks, in the case of Bob Meusel.

* * *

A born ball player, with a wonderful batting eye, a pair of slugging shoulders and the best throwing arm in the game, Meusel is just something short of being one of the sport's greatest stars.

* * *

That something seems to be nothing but the desire.

* * *

With his indolent grace, Meusel looks like he loafs down to first on every hit, but his friends on the club maintain that he gets down as fast as any man on the club, his long stride making his speed deceptive.

* * *

Joe Benjamin, the California lightweight, represents the same type in the ring. The handsome Joe, if he was not so handsome, should be one of the leading fighters, making the big money that all fighters make in these days of huge purses. But Joe never gave a hang as long as he had the dough to keep the tailors at work and have the feed bag full three times a day.

* * *

Critics discussing Harry Greb, the light heavyweight champion, ask: "How does he do it?"

Greb can't box and he can't hit. He just goes out and wins because the desire is there, the ambition gives him the heart, and he gets the maximum out of his marvelous vitality.

* * *

Greb works on the principle of an auto driver with a balky motor—"get started good and then don't dare stop."

LUCKY STRIKE "IT'S TOASTED"

Cigarette

It's toasted. This one extra process gives a rare and delightful quality—impossible to duplicate.

Guaranteed by The American Tobacco Co.

MYSTERIOUS MALADY CLAIMS JOURNALIST

(Continued from Page 1.)

give him rank in the social world of London.

Northcliffe never cared for society, and class criticism did not bother him. His mind was too active to dwell for any time in reveries. He had an astonishing supply of nervous energy and his death at a premature age is due primarily to the fact that he burned himself up. He played a ceaseless part in the production of his papers. Promotion was rapid under him and his generosity never failed when he espied merit. He paid higher wages than any other London publisher. But he would not tolerate inefficiency. This led to a saying in Fleet street that he made his fortune squeezing lemons and throwing away the skins. The criticism was misplaced, for Northcliffe made the fortunes of more subordinates probably than all other Fleet street proprietors combined.

Northcliffe's political power was international. His newspapers have had a wide influence on foreign relations. People discussed Northcliffe's policies as if he were a prime minister. Northcliffe was independent and moderately progressive in his views. Before the war he bitterly attacked Lloyd-George's radicalism, but once the conflict began, Northcliffe realized that Lloyd-George was best fitted to become war premier. The weight of Northcliffe's influence undoubtedly had much to do with Lloyd-George's selection. During the progress of the war, Lloyd-George and Northcliffe worked together without friction, despite their temperamental differences.

But when the German break came and the crisis was over, relations between them ceased to be amicable. The cause of the break probably was the impossibility of two such independent and active personalities working together except under the stimulus of national self-preservation. Northcliffe attributed their differences to Lloyd-George's refusal to reorganize his ministry in the interest of greater national efficiency. Lloyd-George's version is that the split was due to Northcliffe's effort to dictate to the prime minister the names of a peace cabinet.

After the quarrel Northcliffe began to show the effects of the strain under which he had been laboring during the war. Several times he was ordered by his physicians to rest, but he disregarded their advice. Eventually he was persuaded to take a trip around the world. The doctors thought this would enforce quiet upon him. Instead, Northcliffe turned special correspondent and searched ceaselessly for news at all stopping places. He broke down under the strain and was forced to curtail his tour. On his return to Europe the doctors took him in charge again. But he refused once more to listen to them.

He became very erratic. He went into Germany, disguised, to study conditions there. He severely criticised in public the action of his subordinates on the Daily Mail in agreeing with other publishers to reduce wages. Two of the members of the board of directors of the Daily Mail started libel suits against him. His condition alarmed his relatives and he was finally persuaded to give up all work and submit to medical treatment. But he retired too late. His heart became affected and the end came soon. He died practically as he had lived, at his desk. Northcliffe is survived by his wife, to whom he was married in 1888. He had no children. His principal heir is expected to be his nephew, Honorable Esmond Harmsworth, son of Lord Rothermere.

Why have a watch that doesn't keep time when we guarantee absolute results? Symons Bros., Jewelers. 31tfc

Don't Fill It.

A hot-water bottle should never be really filled. If it is to be put in a bed to warm it have it only about three-quarters full.

The tenderness of

STEAKS

depend much on how they are cut

Try Our Steaks

We think they will please you.

O'DONNELL BROS.

Pups and Polish

Have you ever watched your dog skid across your smooth hardwood floor on your new oriental rug?

Perhaps you've tried it yourself some time—with disastrous results.

One hundred and twenty policyholders of The Travelers Insurance Company were injured last year by slipping on rugs and polished floors.

A Travelers Accident Policy, however, pays for injuries sustained in this way as well as in a thousand other ways you may be hurt.

J. C. RHODES
The Bend Company Office
401 Wall St. Phone 7

BEND TRAIN SCHEDULE

Oregon Trunk
Arrives, 7:35 A. M.
Leaves, 8:00 P. M.
O.-W. R. & N.
Arrives, 6:50 P. M.
Leaves, 7:00 A. M.

LOCAL NEWS ITEMS

O. C. Claypool spent Sunday in Prineville.

Miss Eula Erickson visited in Redmond Saturday night.

A. R. Jackson, Portland salesman, arrived in Bend this morning.

J. G. Sumner returned Sunday morning from a trip to Portland.

Miss Edna Evans had her tonsils removed at a local hospital today.

C. Hall and William Holderman fished on Sunday at Little Lava lake.

Mrs. Paul C. Cyr left last night for Grand Junction, to visit for some time.

J. L. Tucker of Madras spent the week end visiting with his family here.

Miss Lucy Palmer left Saturday night for Prineville, to be gone two weeks.

Miss Margaret Bernhard had her tonsils removed at a local hospital Saturday.

Mr. and Mrs. J. F. Mogan have returned from a week's outing at East lake.

Rev. and Mrs. F. H. Beard returned Sunday from a vacation trip to the beaches.

Mrs. Laura Gosney, who has been a patient at a local hospital, has returned to her home.

J. L. O'Sullivan of Paisley returned home yesterday after spending several days in Bend.

C. T. Terril, deputy sheriff, returned this morning from a visit of several weeks in Portland.

Mrs. W. P. Vandevert of the Old Homestead is visiting in Bend with her son, Dr. J. C. Vandevert.

Rev. and Mrs J. W. Cabeen of Deschutes returned to their home last night after visiting here since Thursday.

Mr. and Mrs. Robert Shafer are parents of a baby boy weighing seven and three fourths pounds, born Sunday evening.

Mrs. Margaret Bozorth has returned to her duties in the offices of Drs Benson and Woerner, after being ill for several days.

Mr. and Mrs. P. C. Valley and sons and Miss Hazel Hughes have returned to their home here after an outing spent at East lake.

Mrs. E. T. Gerrish and daughter, Dorothy, have returned from Portland, after spending five weeks there and at the beaches.

Miss Great Benton, who has been visiting with relatives at Alfalfa, left last night to return to her home at Whittier, California.

J. A. Eastes and party returned from Diamond lake today, reporting that fishing was not so good as it should be later in the season.

Mrs. Emma U. Broderick left Saturday night for Long Beach, Wash., to attend a convention of the Oregon-Washington league of collectors.

Ed Mason and family and Miss Nellie Shutt of Madras visited in Bend Sunday, attending the dedication of the new Methodist church.

Miss Julia D. Clock, county nurse for the past 18 months, who recently resigned, will leave tonight for her future home at Okanogan, Wash.

Mrs. J. W. Dietrich of Portland, who has been at the St. Charles hospital for treatment, will leave tonight for her home. Her husband came to Bend yesterday to return with his wife.

Lester Kautz, who cut his leg several weeks ago when he climbed on a trimmer at the Brooks-Scanlon mill, was taken to Portland Saturday night for treatment by a specialist, in hopes of saving the leg.

N. R. Gilbert and family left Sunday morning on a vacation trip, planning to drive to Portland, Seattle, Tacoma and other coast towns. Miss Geneva Sumner accompanied them as far as The Dalles, where she will visit for several weeks.

Mrs. W. Z. Moss of Lakeview arrived in Bend Sunday from Portland, leaving later in the day for her home, accompanied by Mrs. E. D. Miller of Paisley, who has been visiting for several days at the home of Mr. and Mrs. R. N. Buchwalter.

AT THE HOTELS

Pilot Butte Inn—Charles E. Canada, W. D. Parlay, C. A. Rainey, George P. Downing, J. H. Roberts, D. R. Munro, W. T. Brownson, O. T. Lee, A. R. Jackson, Edward Laird Mills, Mrs. E. W. C. Boardman, C. C. Wills, Carl H. Barnes, Miss Lily E. White, B. J. Stubblefield and wife, Mildred Brous, Hilda Grondahl, A. B. Holderman, A. J. Burtzman, Faye Kandle, Portland; C. W. Hughes, A. P. Harms, E. S. Graham, Mr. and Mrs. B. H. Rowe, San Francisco; G. A. Haperfefe, St. Louis, Mo.; Dr. E. E. Walker, Mrs. J. N. Huffman and sister, Forest Grove; F. W. Horstkotte, Spokane; Mrs. Theodore Walters and family, Coeur d'Alene, Idaho; Miss Katherine Winkler, Milwaukee, Wis.; Gertrude Grantvedt and party, Chicago; A. H. Tindell and wife, Lodi, Cal.; C. O'Keeffe, Minneapolis; Ruby Elliott, Charlotte Voss, Walla Walla; L. A. Stanfield, Weiser, Idaho; Mary Benn, Phoebe Kinnison, Aberdeen, Wash.

Hotel Cozy—Grace V. Taylor, Seattle; C. M. Payne, Redmond; Della Billings, Metolius; Joe F. Burich, Milton; G. C. Thompson and wife, Fossil; E. M. Payne, Warm Springs; J. W. Dietrich, Portland; R. R. North, Hood River; Ruth Street, Cedarville; J. Lamb, Elmira, Wash.

Wright Hotel — Edward Albert, Matthies; Frank Cole, Louis Vierhies, J. Trysler, Portland; Albert Gibbon, Suntex; A. L. Mosier and wife, Giles and wife, Murray, Orendorff, John Burns, Dorothy Yoes, Claude Burns, Williams and wife, show troupe; Omer Walters, Sisters; Ernest Roberts, Winchester, Idaho; Sam Lozosch, Spokane; Joe Garske, Brothers; Elmer Erickson, Redmond; W. J. Jordan, Prineville; F. Uhlen, Honolulu, H. T.

Downing Hotel—A. J. Madden, S. P. & S.; A. Posathe, G. A. Mohr, R. E. Peterson, C. C. Chapman, Walter K. Knighton, Portland; F. C. Donovan, Roiyat; Mrs. Wruthers, Seattle; Archie Winters, Pendleton; G. E. Hughes, Coa Libby, M. Richardson, Burns; F. C. Cook, Fort Rock; L. G. Biss and family, Tumalo; C. H. Oakes, W. E. Dieter, Brooks-Scanlon Camp No. 2; Tom Nelson, Andrew Posedel, W. Switzer, J. L. Sullivan, Silver Lake.

Blankets

Buy Blankets Now and Save Money

Here are savings that should interest anyone who needs new Blankets this fall.

60 x 76 Wearwell Cotton Blankets at	$1.98
64 x 76 Wearwell Cotton Blankets at	$2.48
70 x 80 Wearwell Cotton Blankets at	$2.98
70 x 80 White Sheet Blankets at	$2.98
66 x 80 Plaid Cotton Blankets at	$2.75
66 x 80 Plaid Woolnap Blankets at	$4.69
All Wool Plaid Blankets, per pair	$8.95, $9.50, $10.50, $12.50

Complete line of Infants' Blankets and Robes, correctly priced

Here Are The Avenues of Feminine Interest Right Now Take Your Pick.

Fashions, Home Needs, College Clothes—Doesn't matter which way your heart leans—whether it's street or social clothes—shoes, draperies or what not—your interest is in common with everybody's, to this extent—you want the newest and best—the greatest assortments. And the greatest possible price advantage—come and see if you don't find every one of these features here.

New Coats at ..... $19.75 to $55.00

New Dresses in Poiret, Tricotine, Canton Crepe, and Satin; priced at ..... $16.75 to $37.50

Seeing Is Believing

When a comparison of values takes place, you need not feel alarmed. No regrets are in order for merchandise purchased here is sold at fair prices. When others say my suit cost so much—look it over. There are grades which do not meet a standard of quality. You may be assured that all merchandise purchased here is not of the varying grades but of an excellent quality.

MANNHEIMER'S
THE QUALITY STORE OF BEND

LIBERTY Three Big Days--August 15, 16, 17

ONE SHOW, 8:00 P. M. 25c and 50c

Just finished a 2-weeks' run at Columbia, Portland, to the biggest business on record. Come Early.

Great as a play~Greater as a picture

Carl Laemmle presents

HOUSE PETERS

VIRGINIA VALLI, MATT MOORE

JOSEF SWICKARD

In a stupendous screen version of George Broadhurst's New York production of the sensational stage success by Langdon McCormick

THE FIGHTER

Directed by Reginald Barker who made "The Old Nest"

The World's Most Wonderful Picture

Featuring the famous Forest Fire which swept the newspaper critics of New York into torrents of praise! Presenting the most appalling romance and thrilling episodes of the season on the screen.

A UNIVERSAL PRODUCTION

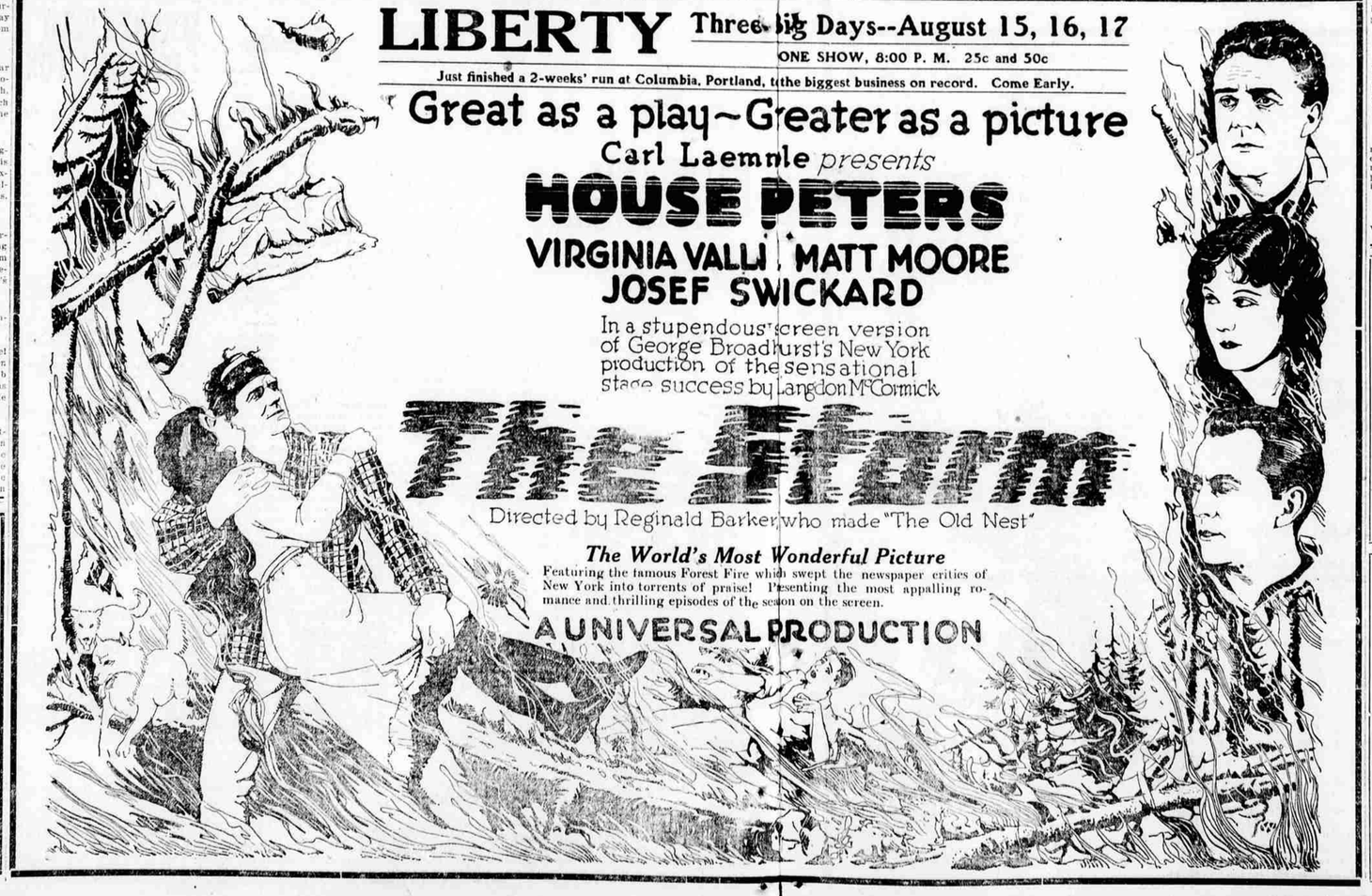

Likes Longer Visit.

Hall, four years old, had been going to Sunday school for some time, when his teacher one Sunday asked the class: "Who wants to go to heaven?" and all hands went up but Hall's. The teacher asked: "Do you not want to go to heaven?" and Hall answered: "No, thank you." Teacher asked why, and Hall replied: "It has not been long since I came from there."

First Known Cooked Dish.

The first cooked dish of which any record exists, according to one writer, is the red pottage of lentils for which Esau sold his birthright. This form of food is still very common in both Germany and France.

NOTICE

The M. E. Ladies' Aid requests all members and friends who will to come to the church Friday afternoon at 1 o'clock to help clean and prepare the church for Sunday services. 57c

O. T. MANN

Watchmaker, jeweller, engraver. With Buchwalter's Sport store. 54-56-58c

BETTER EATS

are not available than you can get at the

SILVER GRILLE

LATEST and SNAPPY —STYLES IN—

Men's Furnishings

At Prices That Satisfy.

Home of Society Brand Clothing.

SHOE REPAIRING

Shop in rear of Store; oldest established Shoe Shop in the city.

LOVEN'S

1017 BOND STREET

BEAUTIFUL SUBURBAN HOMES

Wiestoria, the most desirable residence site in the city of Bend. We are offering for the next 30 days some beautiful tracts ranging in size from one to four acres at greatly reduced prices. These tracts lay nice, just enough trees to make shade, each tract has a perpetual water right, also city water and lights. Any man with a family cannot afford to be without a cow, chickens or garden; these are the very things that makes life worth living. For terms see

HENKLE & MINER LAND CO.

WOOD FOR SALE!

Well seasoned, and all cut from this year's green standing pine timber. No old stuff. Sixteen inch, two foot, and four foot body.

Phone 152-M.
E. J. MOORE
1533 West Eighth Street

PAYING RENT

and acquire a house of your own with the same expenditure. A little judgement will prompt any man to stake his future on good old real estate. It's always there, and the value mounts skyward with the years. Make no mistake, real estate is the foundation of almost every substantial fortune. Why not begin to mount the ladder of success. Come around and be a capitalist.

Bend Investment Company

826 WALL ST.

Our watch repairing department will see to it that your watch runs properly. Symons Bros., Jewelers. 31tfc

Put it in The Bulletin.

Cook by Wire

If your kitchen is small this Model C-18 Hotpoint-Hughes Electric will render very good service. We will install this Range complete for $76.50—year to pay.

Model C-4 Hotpoint—Hughes Electric has three service coils and large oven. This Range is not as large as some of the others, but can be used in small or large kitchens. $121.50 will complete the installation of Model C-4.—Year to pay.

Model R-63 is one of the higher class Ranges with nickle trimming and porcelain splash board. Will sit under any window. We can install this Range for $187.00 complete.—Year to pay.

We have some snaps in used Ranges. Come in and look at them. You will be surprised.

Bend Water Light & Power Co.