

**BEND TRAIN SCHEDULE**

**Oregon Trunk**  
 Arrives, 7:35 A. M.  
 Leaves 7:30 P. M.  
**O-W. R. & N.**  
 Arrives, 6:50 P. M.  
 Leaves, 7:00 A. M.

**LOCAL NEWS ITEMS**

Miss Alice Spalding is confined to her home with an attack of erysipelas.

Mrs. A. Siler and family, formerly of this city, are making their home in Portland.

D. L. Jamison, county agriculturist, is in the city today from headquarters in Redmond.

Mr. and Mrs. Fred Triplett are the parents of a 9 1/2 pound girl baby born Wednesday night.

County Commissioner M. W. Kufkerbocker was in Bend this morning from Cloverdale.

Word was received today by Mrs. J. L. Gaither that her husband, who has been away during the railroad tie up, is safe in Portland.

A practice of the Royal Neighbors will be held at Sather's hall at 8 o'clock Tuesday evening. All members of the order are requested to be present.

**ELKS' DINING SERVICE**  
 Will include lunch and dinner each at 50 cents, until further notice. 136cfs

**A SUGGESTION FOR CHRISTMAS**  
 What are you doing for Christmas? A magazine subscription is a gift that brings pleasure all the year. Subscribe now. Renewals will receive prompt attention. I have the latest clubbing offers and magazine lists.  
**MRS. CARRIE D. MANNY**  
 Phone 185J 145p

**AT THE HOTELS**

**Hotel Cozy**—S. Sanders, Alameda, Cal.; Ralph Rigley, Prineville; Oliver Gardner, Portland; J. C. Joy, Portland.

**Wright Hotel**—H. W. Holmes, La Pine; A. E. Edwards, Spokane; R. H. Edwards, Spokane; R. Michaels, Port Rock.

**Downing Hotel**—W. R. Burton, Silver Lake; M. F. Nichols, Sr., La Pine; M. F. Nichols, Jr., La Pine.

**GIVE DINNER PARTY AT PLEASANT RIDGE**

PLEASANT RIDGE, Nov. 25.—Mr. and Mrs. H. T. Mikkelsen entertained a number of their friends at dinner Sunday. Those present were Mr. and Mrs. Ole Hanson and children of Deschutes, Mr. and Mrs. J. W. Peterson and children, Rasmus Peterson and Mrs. Catherine Johansen.

Antone Ahlstrom butchered a fat hog Wednesday for his own use. Alfred Pedersen helped him.

Mrs. O. E. Anderson was a business visitor in Redmond Wednesday afternoon.

Ed Swalley and W. H. Gray put in a headache for Dr. A. M. Petty on Monday.

Alfred Pedersen and son Oswald and Alfred Mikkelsen were in Redmond Friday.

W. H. Gray went to Deschutes Saturday after some lumber.

Antone Ahlstrom was a Bend visitor on Friday.

Ed Swalley delivered some chickens in Bend on Saturday.

Word has been received that Mrs. A. M. Petty who was recently injured in an automobile accident in Portland is recovering rapidly and will soon be able to be around again.

Mr. and Mrs. C. M. Redfield and daughter Katherine and Charlotte were guests of Mr. and Mrs. O. E. Anderson on Sunday.

Mrs. Ed Swalley accompanied Mrs. George Holten of Deschutes to Bend on Tuesday.

**Geographical and Spiritual.**  
 At Leamington there stands a tree which claims, or has claimed, to be the geographical center of England. A few miles away lies Stratford on the Avon, so near the geographical center that one might fancy it placed there on purpose to signify it as the spiritual center of England.

**APPROPRIATION IS PASSED BY HOUSE**

\$150,000 to Fight Beetles Approved—May Not Pass Senate Until Next Session.

WASHINGTON, D. C., Nov. 22.—The house today approved the appropriation of \$150,000 to fight the beetle pest.

Lacking information as to whether the appropriation has been approved by the senate, it is inferred here that since congress has adjourned the matter, which is of particular importance to Central Oregon, will not be decided until the next session.

**COUNCIL MAKES NO CHANGE IN BUDGET**

(Continued from Page 1.)

he understood that considerable liquor was being dispensed in the card rooms. Baker declared that he had condemned previous administrations for not stopping conditions similar to those that now prevail.

**Plan to Check Speeding**  
 "Men are losing money they can ill afford," he declared. Mayor Gilson said that one man had bragged of winning \$700 in ten days. Gilson was doubtful as to whether the public would support the city officials in a campaign to clean up gambling, but said that it should be done.

Objection to the "drunk and disorderly" ordinance was voiced by Baker. He urged that the city pass an ordinance, in conformity to the state law, making mere drunkenness a misdemeanor. It was also suggested that an ordinance be passed denying the defendant in such cases the right to a jury trial.

In response to a letter from Sam A. Kozar, secretary of State, asking for suggestions as to possible means of curbing the speed mania, which he admits is on the increase, Baker outlined a program as follows: first offense, fine; second offense, fine and imprisonment; third offense, revoke license.

**Satisfied With Lot.**  
 Of course, the g at has his weaknesses, but he never tries to pose as a gazelle.—Dallas News

**WHAT IS REAL ART?**

Is it a "thing" or a "way." Picture painting not the only art. Two persons, given paint, brushes and canvas, are asked to produce a landscape view.

One manages to merely produce a mass of dashed paint that means nothing, while the other, having the quality of art, turns out a picture that is beautiful to look upon.

The difference between the two is the way it is done. Therefore art is not a "thing," but a "way."

In the more homely affair of repairing automobiles, the matter of "art" is in as much evidence as in the painting of a picture. The WAY your car is repaired, is simply the difference between skilled workmanship, and the other kind.

After all there is only two ways of repairing a Ford car. One is the Ford way, the other is not.

The CENTRAL OREGON MOTOR COMPANY, as the direct agents of the Ford Motor Co. specialize on the car of their make, and with men trained in the service of this one car, they have become experts that have no superiors in this district.

Another thing, as important as ability and experience, is the fact that only GENUINE FORD PARTS are used by the CENTRAL OREGON MOTOR CO. and these parts wear from thirty to seventy five per cent longer than the COUNTERFEIT or BOGUS parts that are used all together too often by those who are indifferent to good service or who want to make more profit at the car user's expense.

NOW IS THE TIME, when the quiet season is here, to have your car repaired.

We wish to keep our shop organization together, and you can have the work performed promptly, and at the same time aid materially in keeping men in steady employment.

For real ART in Ford car work, consult the Central Oregon Motor Company. 146c

**CARD OF THANKS**

Mrs. M. H. Crow and family desire to express their heartfelt thanks to neighbors and friends who so kindly gave aid and sympathy in the trying hours of the sickness, death and laying to rest of their husband and father, also for the floral offerings and many messages of condolence.

MRS. M. H. CROW,  
 MELVIN L. CROW,  
 EVELINE E. CROW,  
 LORA M. FOWLER. 146c

**Hurry!**  
 "I know the people are behind me!" cried the parlor Bolshevik. "And if you don't move quick they'll catch up to you," responded a menacing voice from the audience.



**Bend Has Ample Bread Supply**

THE train situation can in no way effect the Bread and Pastry output of our bakery. We have a sufficient supply of materials to carry our present production two months.

Ask for American Bakery Bread and enjoy a firm, wholesome product.

**The American Bakery**

Newport Ave. TWO STORES Oregon St.

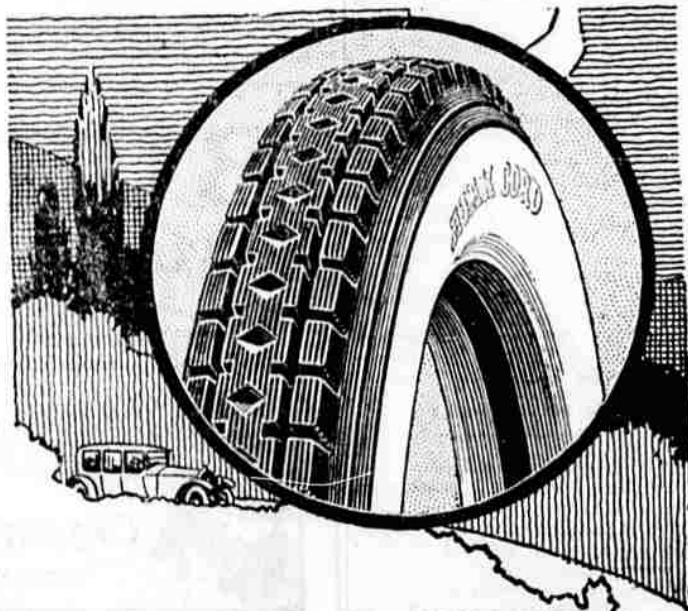

**The AJAX CORD With New Features**

Tests of most rigid character have proved the mileage and non-skid supremacy of the black tread Ajax Cord.

Under any road conditions you must meet—steep, slippery hills, rough untraveled by-ways, or in the helter-skelter traffic of your crowded cross-streets—you always can count on the black tread Ajax Cord.

The best dealers in town are displaying it. You'll find it rightly priced, too.

**ESTABENET & CO.**  
 BEND, OREGON



Every man who knows the

**ESSEX**

is an Essex Booster

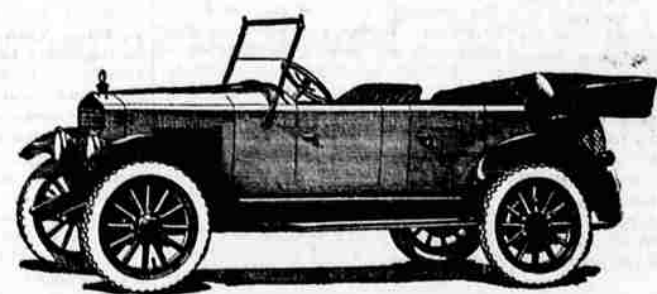

Call and get acquainted

**Pioneer Garage Co.**

IRVING AVENUE

**Bend Women's Exchange**  
 OPEN DECEMBER 1ST  
 All Home-Made Articles Received and Sold on Commission. Orders solicited.  
 In The Riverside Florist Shop  
 861 Wall St. Phone 223-J

**Red Cross Shop**  
 OPEN—217-240 MINER BLDG.

Wednesday from 2 to 5 o'clock  
 Saturday from 10 to 12 and 2 to 5