

The Bend Bulletin
DAILY EDITION

Published Every Afternoon Except Sunday.
BEND, OREGON
Entered as Second Class matter, January 8, 1917, at the Post Office at Bend, Oregon, under Act of March 3, 1879.
GEORGE PALMER PUTNAM, Publisher
ROBERT W. SAWYER, Editor-Manager
HENRY N. FOWLER, Associate Editor
M. A. HAMILTON, Associate Editor
RALPH SPENCER, Mechanical Supt.

An Independent Newspaper, standing for the square deal, clean business, clean politics and the best interests of Bend and Central Oregon.

SUBSCRIPTION RATES

By Mail	
One Year	\$5.00
Six Months	\$2.75
Three Months	\$1.50
By Carrier	
One Year	\$6.50
Six Months	\$3.50
One Month	\$.60

All subscriptions are due and PAYABLE IN ADVANCE. Notices of expiration are mailed subscribers and if renewal is not made within reasonable time the paper will be discontinued. Please notify us promptly of any change of address, or of failure to receive the paper regularly. Otherwise we will not be responsible for copies missed.
Make all checks and orders payable to The Bend Bulletin.

SATURDAY, DECEMBER 21, 1918.

JOIN.

The Red Cross membership drive is lagging in Deschutes county as well as in other parts of Oregon; why, it is hard to understand unless people think that with the war over there is no need to support that great organization further. If any are laboring under any such misapprehension something should be done to get them set right.

We still have an army in France, almost two million men. They no longer are subject to wounds in battle requiring surgical attention and prolonged hospital treatment, but they do need the ministrations of the Red Cross along with that of the various welfare organizations. For that reason you should support the Red Cross by joining now.

There are still thousands of soldiers in this country. For many of them next Wednesday the only Christmas cheer they will have will be that furnished by the Red Cross. Will you share in making the day a merry one for them? If you will, join the Red Cross.

Two hundred thousand Yanks have been wounded and are still being cared for by the Red Cross. Are you going to support them only so long as they are actually facing a hostile enemy? Or will you back them up still while they fight the more subtle, but not less fearful enemy of sickness and disease? If you will, join the Red Cross.

The Red Cross isn't this person's, nor that person's, organization. It is ours and yours. It is the organized spirit of brotherhood and service of the whole United States working for those who have been working for us. Recognize your part, join and thereby support the cause which represents you wherever there is need and suffering.

And join before Christmas that the day may be happy in the spirit of giving to others.

ALFALFA HAY SOLD BY PLAINVIEW MAN

PLAINVIEW, Dec. 19.—Alex Levereuz sold 40 tons of alfalfa hay Saturday.

Mr. and Mrs. W. D. Clark, Mrs. Louzetta Pullian and Mrs. A. W. Armstrong were shoppers in Bend, Monday.

Miss Constance Knickerbocker returned to Bend to resume her High school studies last week.

A. W. Armstrong has hauled several loads of rye to Redmond the past week.

Mrs. Paul Scroggin returned home from Portland last Tuesday after spending several weeks.

Word has been received that Louise Gillet and daughter, Grace, former Plainview residents, have been ill with influenza.

Mr. and Mrs. H. A. Scoggin and Homer Conley were callers at the Pine Tree mill last Thursday afternoon.

Mr. and Mrs. H. T. Hartley were business callers in Bend Saturday.

Mrs. M. W. Knickerbocker and daughter, Rae, were week-end visitors in Bend.

Miss Grace Riggs has been ill with a light attack of influenza.

George Calverley has been work-



PLAYS ALL RECORDS AT THEIR BEST

The Unselfish Gift

No other gift can bring such all-round pleasure to so many people as The Brunswick Phonograph. The entire family and all one's friends can participate in this enjoyment.

It is for this reason so many people choose The Brunswick as a Christmas gift—and why so many families "pool" their Christmas money; so that all gain far more satisfaction than in receiving small, individual presents.

The tendency this Christmas is "a worth while present for all" rather than "a knick-knack for each."

The Brunswick is an ideal choice. It will prove an ever-present delight for years to come. This super-phonograph plays all records as they should be played—the tone is superb. Hear it today.

Let Us Play The Brunswick for You. Terms to Suit Purchaser.

BEND FURNITURE COMPANY

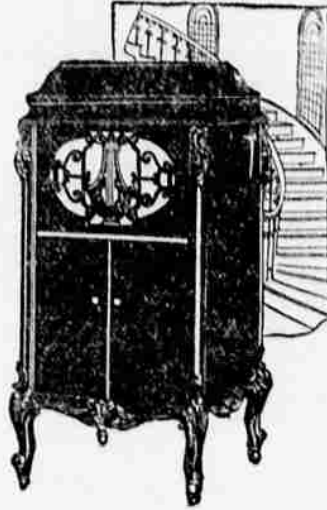

ing at the Hartley ranch the past week.

Mr. and Mrs. Armstrong and Mr. and Mrs. Conley called at the J. A. W. Scoggin home Sunday afternoon.

TODAY'S HONOR ROLL
(Continued from Page One.)

- John Suomy, Portland, Ore.
- Peter Kier, Pocatello, Ida.
- Alfonso Pasato, Danville, Wash.
- Lester H. Lewin, Seattle, Wash.
- Charles Solander, Kellogg, Ida.
- Alva Ganzler, Brumah, Ida.
- Milton R. Miller, Bancroft, Ida.
- Jack Dalbrof, St. Helens, Ore.
- Wounded, Degree Undetermined.**
- Sgt. Wilsur Culp, Merlin, Ore.
- Clyde J. Ashby, Eugene, Ore.
- Roy E. Rowland, Caldwell, Ida.
- Byron O. Streeter, Seattle, Wash.
- Ralph D. Bliss, Zella, Wash.
- Harry F. Madison, Portland, Ore.
- Charles Reid, Shellock, Wash.
- Wounded Slightly.**
- Lt. Charles A. Hoss, Portland, Ore.
- Otto W. Anderson, Portland, Ore.
- Frank H. Osborn, Dubois, Ida.
- Harry H. Horton, Pingree, Ida.
- William A. Dunkelberger, Olympia, Wash.
- Francis M. Karsner, Kalama, Wash.
- R. C. Platt, Ione, Wash.
- Howard A. Kent, Bonnaers Ferry, Ida.
- Charles A. Denney, Cambridge, Ida.
- William A. Miller, Salmon, Ida.
- Ernest Wornick, Goldberg, Ida.

- MARINE CORPS.**
- Killed in Action.**
- Herbert R. French, Colfax, Wash.
- Arthur R. Morgan, Ashland, Ore.
- Frank S. Ulrich, Pendleton, Ore.
- Died of Disease.**
- Fred W. Anderson, Hadlock, Wash.
- Herbert I. Parish, Centralia, Wash.
- Gen C. Perkins, Pocatello, Ida.

SAVE YOUR HAIR

by taking electrical treatments at Mrs. Muller's, O'Kane Bldg., Room 28. Give a trial to NIKK-MARR Preparations and you will not quit them any more.
O'Kane Bldg. Room 28. Phone R-1701

Get your Picture Framing done early for Xmas by the Standard Furniture Company.

If you want want to buy anything, Sell or trade anything; rent a house of furnished rooms, try a Bulletin Want Ad—They bring results.

STOCK MARKET REPORT

NORTH PORTLAND, Dec. 21.—Two hundred cattle were received. Market strong.

Prime steers, \$12.00@12.75; good to choice, \$11.00@12.00; medium to good, \$10.00@11.00; fair to medium, \$8.50@9.50; common to fair, \$7.50@8.50; choice cows and heifers, \$8.50@9.25; medium to good, \$7.50@8.50; fair to medium, \$6.50@7.50; canners, \$3.50@4.50; bulls, \$6.00@8.00; calves, \$9.00@12.00; stockers and feeders, \$7.00@9.00.

SWINE.

One thousand hogs were received today. Market strong. Prime mixed, \$16.75@16.85; medium mixed, \$16.50@16.75; rough heavies, \$14.75@16.00; pigs, \$14.00@15.00. Bulk of sales, \$16.85.

SHEEP.

Fifteen hundred sheep were received today. Market steady. Prime lambs, \$12.00@13.00; fair to medium, \$9.00@11.00; yearlings, \$10.00@11.50; wethers, \$9.00@10.00; ewes, 6.00@8.00.

Central Oregon Bank

NOTICE OF ELECTION.

Notice of election of Central Oregon Irrigation District to elect one director at large for the term of three years to succeed Director J. G. McGuffie, and to determine whether or not district bonds should be issued in the sum and amount of \$240,000.00.

Notice is hereby given that an election will be held by the electors of Central Oregon Irrigation District on the 14th day of January, 1919, to elect a director at large for the term of three years to succeed J. G. McGuffie, and for the additional purpose of determining whether or not six per cent. negotiable coupon bonds of said district shall be issued in the amount of \$222,300.00 in order to comply on the part of the district with that certain contract entered into between it, acting by and through its Board of Directors, and the Central Oregon Irrigation Company on the 13th day of December, 1918, and to secure to the district the properties, rights, benefits and advantages under said contract to accrue to it, and whether or not six per cent negotiable coupon bonds of the district in the additional amount of \$17,700.00 shall be issued to provide a sum sufficient to pay the first year's interest to accrue on said bonds, and to pay the cost and expense of said bond issue as well, making a total bond issue of \$240,000.00 for the purpose of said election said district should be divided into election precincts, described as follows:

PRECINCT No. 1. Beginning at the intersection of the stream commonly known as Crooked river, with the northern boundary of Township 14, South, Range 13 East, of Willamette Meridian, thence westerly to the northeast corner of said Township 14, South, Range 13 East; thence southerly to the southeast corner of said Township 14, South, Range 13 East; thence easterly to the southeast corner of Section 31, of Township 14, South, Range 14 East, W. M.; thence northerly to the intersection of the easterly boundary of Section 18 of said Township 14, South, Range 14 East, with Crooked river; thence westerly and northwesterly along said Crooked river to the point of beginning.

PRECINCT No. 2. Beginning at the intersection of the southerly boundary of Township 15, South, Range 12 East, Willamette Meridian, with the stream commonly known as the Deschutes river; thence easterly to the southeast corner of said Township 15, South, Range 13 East; thence northerly to the northeast corner of said Township 15, South, Range 13 East; thence westerly to the intersection of the northerly boundary of Township 15, South, Range 12 East, with the Deschutes river; thence southerly along said Deschutes river to the point of beginning.

PRECINCT No. 3. Beginning at the intersection of the southerly boundary of Section 7, of Township 17, South, Range 12 East, Willamette Meridian, with the stream commonly known as the Deschutes river; thence easterly to the southeast corner of Section 12 of Township 17, South, Range 13 East; thence northerly to the northeast corner of Township 16, South, Range 13 East; thence westerly to the intersection of the northerly boundary of Township 16, South, Range 12 East, with the Deschutes river; thence southerly and southwestwesterly along the said Deschutes river to the point of beginning.

PRECINCT No. 4. Beginning at the intersection of the southerly boundary of Section 13, Township 18, South, Range 11 East, Willamette Meridian, with the stream commonly known as the Deschutes river; thence easterly to the southeast corner of Section 13 of Township 18, South, Range 11 East; thence northerly to the northeast corner of Section 13 of Township 17, South, Range 13 East; thence westerly to the intersection of the northerly boundary of Section 18 of Township 17, South, Range 12 East, with the Deschutes river; thence southerly along said Deschutes river to the point of beginning.

PRECINCT No. 5. Beginning at the southwest corner of Section 18 of Township 18, South, Range 14 East, Willamette Meridian, thence

easterly to the southeast corner of Section 13 of said Township 18, South, Range 14 East; thence northerly to the northeast corner of Township 17, South, Range 14 East; thence westerly to the northwest corner of said Township 17, South, Range 14 East; thence southerly to the point of beginning.

PRECINCT No. 6. Beginning at the northwest corner of Township 15, South, Range 14 East, Willamette Meridian, thence southerly to the southwest corner of said Township 15, South, Range 14 East; thence easterly to the southeast corner of said Township 16, South, Range 14 East; thence northerly to the northeast corner of said Township 16, South, Range 14 East; thence westerly to the southeast corner of Township 15, South, Range 14 East; thence northerly to the east one-quarter corner of Section 25 of said Township 15, South, Range 14 East; thence easterly to the east one-quarter corner of Section 29 of Township 15, South, Range 15 East; thence northerly to the northeast corner of Section 5 of said Township 15, South, Range 15 East; thence westerly to the point of beginning.

The polling places for said election shall be as follows:

- Precinct No. 1. W. R. Davidson farm house.
- Precinct No. 2. T. S. Stevens' farm house.
- Precinct No. 3. Deschutes school house.
- Precinct No. 4. Grange hall.
- Precinct No. 5. Altalfa school house.
- Precinct No. 6. Community hall.

The polls will be open at 8 o'clock in the forenoon on the day of election and will be closed at 5 o'clock in the afternoon of said day.
J. ALTON THOMPSON, President.
J. ALTON THOMPSON,
J. G. MCGUFFIE,
A. J. RIGGS,
Board of Directors of Central Oregon Irrigation District.

Attent:
J. G. MCGUFFIE,
Secretary of Central Oregon Irrigation District.
7-13-19-25-31c

ARE YOU FOOT-SORE?

AN EXPERT

one with scientific knowledge at his command, will be with us for two days, beginning December 26, and will demonstrate the use of those simple foot appliances, which if worn will give instant relief to those who suffer.

Come in with your troubles and obtain relief.

Remember the Dates

December 26-27.

Mannheimer Bros.



This Store will be Open Saturday, Monday and Tuesday Evenings Until 9 o'clock.

WARNERS
Bend's Santa Claus Store

Cheaper Wood

- No. 1 Wood (Heavy)
- No. 2 Wood (Light)

To the General Public

- No. 1 Box Wood \$4.00
- No. 2 Box Wood \$3.00

To Mill Employees

- No. 1 Box Wood \$3.00
- No. 2 Box Wood \$2.00

Try the No. 2 Box Wood the next time you order

The Miller Lumber Co.

PHONE 1661

Make Mother's Housework Easier

WITH A

VACUUM CLEANER



Price \$30.00

Bend Water Light & Power Company

The United Warehouse Company

WHOLESALE DISTRIBUTORS FOR CENTRAL OREGON OF

OIL, GASOLINE, FLOUR, SALT, MEATS, HAM, BACON, LARD, Etc.

Fertilizers for Lawns and Farm Lands

GENERAL COMMISSION MERCHANTS

We Buy Hides

THE UNITED WAREHOUSE COMPANY

Phone 241

A. M. Pringle, Manager