PENDLETON

Photographer wanders through nature

Exhibit opens Thursday at Pendleton Art + Frame

By TAMMY MALGESINI
East Oregonian

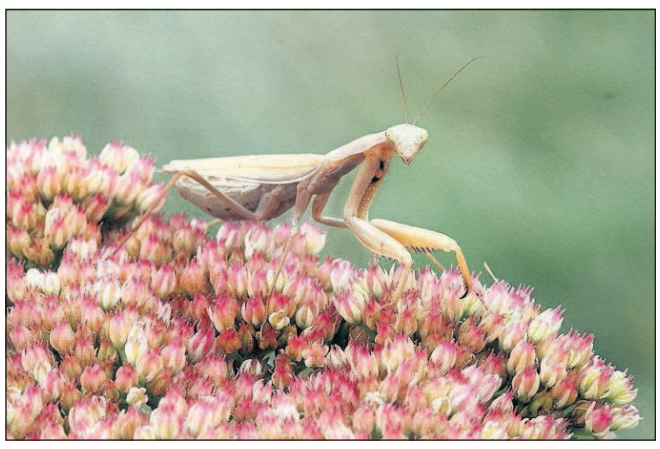

Photo contributed by Jack Simons

An image of a praying mantis is included in "Wandering Through Nature's Solitude," a photo exhibit that opens May 24 at Pendleton Art + Frame.

Jack Simons gets up close and personal with nature with an upcoming photography exhibit at Pendleton Art + Frame.

The Pendleton man said his father is responsible for his fascination and love of nature. It started during annual fishing trips with his siblings in California's Sierra Nevada mountain range each summer.

"(Those trips) exposed me to the grandeur of scenic vistas and to the delicate wildflowers and butterflies inhabiting lakeside meadows," Simons said. "It was here that I yearned to take these images home with me, thus my passion for photography was born."

Pendleton Art + Frame became aware of Simons' talents when he brought in a number of his images to be framed. In celebration of the business's seventh anniversary, they are presenting "Wandering Through Nature's Solitude," a show that features Simons' photographs depicting the landscape, flora and fauna of the local area and beyond.

The exhibit opens Thursday with a public reception from 5-7 p.m. at 36 S.W. Court Ave., Pendleton. There is no admission charge. The exhibit remains through Saturday, July 7.

Simons worked as an industrial arts instructor at Umatilla High School from 1979 to 1987, and later as an agricultural consultant for his father's business. He now lives on the Umatilla Indian Reservation with his wife, Sharon.

Now in retirement, Simons finally has the time to record the beauty of the natural world through his lens. He particularly focuses on landscape and wildlife photography. Simons utilizes both color and black and white photography. Each, he said, provides challenges and opportunities in connecting with nature.

In 2016, Simons submitted a photo for the first time into Pendleton Center for the Arts' Open Regional Photography Exhibit. His black and white image of storm clouds rising above a picturesque curve in the road along Old Highway 30 above Pendleton placed second in the adult category.

Simons expressed appreciation to Dena Summerfield and Cherise Baker of Pendleton Art + Frame for their continual support and encouragement with his artwork.

For more information about the exhibit, contact 541-276-3617 or artoframing@eotnet.net.

Contact Community Editor Tammy Malgesini at 541-564-4539

Library showcases gem display, student artwork

If you missed the recent Hatrockhounds Rock & Gem Show, stop by the Hermiston Public Library as members of Hatrockhounds Gem & Mineral Society have some of their collections on display.

Also, artwork by a number of talented students from Armand Larive and Sandstone middle schools are featured in a library exhibit through the month of May.

The library is open Monday through Thursdays from 11 a.m. to 7 p.m. and Friday/Saturdays from 10 a.m. to 5 p.m.

It is located at 235 E. Gladys Ave. For more information, call 541-567-2882 or visit www.hermistonlibrary.us.

For those who missed the Hatrockhounds Rock & Gem Show, you can still view rocks and gems this month at the Hermiston Public Library. Members of the Hatrockhounds Gem & Mineral Society are displaying some of their collections.

Staff photo by Tammy Malgesini

BRIEFLY

College plan to give away five $529 accounts

PORTLAND — In recognition of National 529 College Savings Day, the Oregon College Savings Plan will award five prizes of $529.

Each of the awards come in the form of an Oregon College Savings Plan account. Eligible entrants have until 5 p.m. on Tuesday, May 29 to complete entry forms at www.oregoncollegesavings.com/529. The 529 Day promotion is open to Oregon families who do not currently have an Oregon College Savings Plan account and to existing plan account owners.

National 529 Day serves to raise awareness to the benefits of investing in a 529 college savings plan, said Michael Parker, executive director of the Oregon College Savings Plan.

"With the cost of a college education continually rising, it's important that families take the initial step of opening an account to begin the process of saving as much and as early as possible," Parker said. "Our 529 day drawing offers an added incentive for families to take that step."

Launched in January 2001, the Oregon College Savings Plan has grown to more than $1.7 billion in assets as of March 31, 2018. For more information, visit www.oregoncollegesavings.com or call 1-866-772-8464.

Cultural coalition seeks board members

The Morrow County Cultural Coalition is searching for people interested in becoming board members to help review and approve grant requests for cultural activities throughout Morrow County.

The board meets once a year in October to determine projects to be funded from the Oregon Cultural Coalition. Projects supported in the past include art instruction, historical library books, improvements to historical/cultural buildings, kids activities in parks, and drama and musical workshops throughout Morrow County.

For more information, contact grant administrator Gayle Gutierrez at 541-676-5630 or ggutierrez@co.morrow.or.us.

COMMUNITY CALENDAR

TUESDAY, MAY 22

GREENFIELD GRANGE PINOCHLE, 10 a.m.-2 p.m., Greenfield Grange 579, 209 N.W. First St., Boardman. (541-481-7397)

HERMISTON CHAMBER OF COMMERCE, 11:45 a.m., Hermiston Conference Center, 415 S. Highway 395, Hermiston. Cost is $10 for members, $13 for non-members, RSVP requested. (Debbie Pedro 541-567-6151)

"THE LIFE MODEL: LIVING FROM THE HEART JESUS GAVE YOU" BOOK STUDY GROUP, 1-2:30 p.m., Bowman Building, 17 S.W. Frazer Ave., Pendleton. (Pat 541-276-6671)

STUDYING THE MIRACLES OF JESUS, 4-6 p.m., Good Samaritan Ministries, 319 W. Locust Ave., Hermiston. (541-564-1041)

WILLOW CREEK SYMPHONY REHEARSAL, 6-7:30 p.m., Irrigon Jr./Sr. High School, 315 E. Wyoming Ave., Irrigon. Preparatory orchestra for all ages. Does not rehearse June-July-August or during Christmas-New Year holidays. (RaNiel Dunn 541-289-4696)

COLUMBIA RIVER TOASTMASTERS, 6-7 p.m., Umatilla Senior Center, Umatilla.

HOUSE OF HOPE, 6:30 p.m., Hermiston Assembly of God Church, 730 E. Hurlburt Ave. (use Seventh St. entrance), Hermiston. Help for needy and homeless individuals in the Hermiston community. (Linda Durant 541-449-5038)

AWANA, 6:30-8 p.m., Pendleton Baptist Church, 3202 S.W. Nye Ave., Pendleton. For children age 3 through sixth grade. (541-276-7590)

A SHARP PLAYERS ORCHESTRA REHEARSAL, 6:30-8:30 p.m., Pendleton High School band room, 1800 N.W. Carden Ave., Pendleton. Intermediate orchestra for players of any instrument. (JD Kindle 541-276-0320)

TUESDAY AFTERNOON & EVENING — MAY 22, 2018

			12 PM	12:30	1 PM	1:30	2 PM	2:30	3 PM	3:30	4 PM	4:30	5 PM	5:30	6 PM	6:30	7 PM	7:30	8 PM	8:30	9 PM	9:30	10 PM	10:30	11 PM	11:30
FOX	(11) KFFX	11	Paid Program	Paternity Court	Divorce Court	Paid Program	Judge Mathis		The People's Court		Two and a Half	Mom	Last Man St.	Last Man St.	Modern Family	Modern Family	2 Broke Girls	2 Broke Girls	★★★ Hancock (2008, Action) Charlize Theron, Jason Bateman, Will Smith.				First at Ten (N)	:35 Dateline		:35 Mike & Molly
FOX	KPTV	3	12 O' News (N)		Wendy Williams		Dr. Oz (N)		People's Court		Judy	Judy	News (N)		News (N)		Feud	Feud	★★★ Hancock ('08, Act) Will Smith.				News (N)		News	Page Six
CBS	(19) KEPR	2	FunnyAsk	Bold & B.	The Talk (N)		Let's Make a Deal		Dr. Phil		Judge Judy	Judge Judy	News (N)	News (N)	News (N)	Inside Edition	The Big Bang	TheSimpsons	NCIS "Date With Destiny" (SF) (N)		Bull "Keep Your Friends Close"		NCIS:NO "Dead Man Calling"		News (N)	:35 Colbert
CBS	KOIN	19	News	B & B	The Talk (N)		The Doctors		Dr. Phil		KOIN 6 News (N)		News	News	News	News	Extra	ET	NCIS (N)		Bull		NCIS:NewOrleans		News	Colbert
NBC	(25) KNDU	6	TMZ	Paid Program	Days of Our Lives		The Wendy Williams Show		Daily Mail TV	Daily Mail TV	Ellen David Spade, Maren Morris, Zedd		News (N)	News (N)	News (N)	Family Feud	Wheel (N)	Jeopardy! (N)	The Voice (N)		The Voice "Live Finale: Part 2" (SF) (N)				News (N)	:35 Tonight
NBC	KGW	8	News	Paid	Days of Our Lives		Portland Today		E.DeGeneres (N)		KGW News (N)		News	News	KGW News (N)		Cassidy	InsEd.	The Voice (N)		The Voice "Live Finale: Part 2" (SF) (N)				News	Tonight
ABC	(42) KVEW	4	The Chew		General Hospital		The Doctors		The Rachael Ray Show		The Dr. Oz Show (N)		News (N)	News (N)	News (N)	News (N)	Ent. Tonight	Extra	Roseanne (N)	Middle (N)	Middle (F) (N)	Splitting Up (N)	For the People (N)		News (N)	:05 Jimmy Kimmel
ABC	KATU	5	The Chew		General Hospital		Million?	Million?	Afternoon Live		KATU News (N)		News	News	KATU News (N)		Jeop. (N)	Wheel	Rose.	Middle	Middle (F)	Splittin	For the People (N)		News	Kimmel
PBS	(31) KTNW		Independent Lens "ACORN and the Firestorm"		Schewe Art		Esmonde Tech.	Pinka-Peter	Nature Cat	Ready Jet Go!	Wild Kratts	Odd Squad	Arthur	Business (N)	PBS NewsHour (N)		World News	Steves' Europe	The Great American Read "Launch" (N)				Frontline "Weinstein"		Amanpour (N)	News (N)
PBS	(59) OPB	13	Painting Wilson B	Jazzy Veg.	Mexican Table	Steves' Europe	Nature Cat	Cat in the Hat	Ready Jet Go!	Arthur	Odd Squad	Odd Squad	Wild Kratts	Wild Kratts	Ask-Old House	Business (N)	PBS NewsHour (N)		The Great American Read "Launch" (N)				Frontline "Weinstein"		Pacific "Making Good Men"	

			12 PM	12:30	1 PM	1:30	2 PM	2:30	3 PM	3:30	4 PM	4:30	5 PM	5:30	6 PM	6:30	7 PM	7:30	8 PM	8:30	9 PM	9:30	10 PM	10:30	11 PM	11:30
CABLE	A&E	52	Elizabeth Smart		JonBenet: Truth "Her Father Speaks"				The First 48		The First 48		The First 48		The First 48		The First 48		The First 48 "Breaking Point"				First 48 "Monster"		:05 The First 48	
CABLE	AMC	60	Movie	:25 ★★★ Escape Plan Sylvester Stallone.					:55 Black Mass ('15, Cri) Johnny Depp.					:25 ★★★ Battle Los Angeles Aaron Eckhart.					★★★ Twister ('96, Act) Bill Paxton, Helen Hunt.						:35 ★★★ Twister	
CABLE	ANPL	24	Life at Vet U		My Cat From Hell		Pit Bull Parolees		Pit Bull Parolees		Lone Star Law		North Woods Law		River Monsters		River Monsters		River Monsters		R. Monsters (N)		River Monsters		River Monsters	
CABLE	CMT	43	Reba	Reba	Reba	Reba	Last Man	Last Man	Last Man	Last Man	Last Man	Last Man	★★★ Me, Myself and Irene Jim Carrey.					★★★ Me, Myself and Irene Jim Carrey.					Broken Skull Ch.		Pickler & Ben	
CABLE	CNBC	72	Closing Bell				Fast Money		Mad Money		Shark Tank		Shark Tank		Shark Tank		The Profit		The Profit				Profit "Rayjus"		Paid Program	
CABLE	CNN	68	CNN Newsroom		The Lead		The Situation		The Situation		OutFront		A. Cooper 360		A. Cooper 360		CNN Tonight		CNN Tonight		A. Cooper 360		A. Cooper 360		CNN Tonight	
CABLE	DISC	51	Almost Got Away		Deadly Seas		Deadly Seas		Deadly Seas		Deadliest Catch		Deadliest Catch		Deadliest Catch		Deadliest Catch		Deadliest Catch		Deadly Catch (N)		:05 Last Outpost		:05 Deadly Catch	
CABLE	DISN	26	Mickey	Puppy	Vamp	Vamp	TBA	TBA	Gravity	Gravity	DuckTal.	TBA	TBA	TBA	TBA	TBA	Gravity	Gravity	DuckTal.	Gravity	TBA	TBA	TBA	TBA	TBA	TBA
CABLE	ESPN	33	NBA: The Jump (L)		SportsN	Highly?	Horn (N)	Interrupt	SportsCenter (N)		MLB Baseball Cleveland Indians at Chicago Cubs (L)						MLB Baseball Colorado Rockies at Los Angeles Dodgers (L)						SportsCenter (N)		SportsCenter (N)	
CABLE	ESPN2	34	J & J (N)	OLines	Talk (L)		NFL Live (N)		Horn (N)	Interrupt	The Jump (N)		NFL Live		Sport Shorts (N)		Poker		SportsCenter (N)		SportsCenter (N)		Horn	Interrupt	MLB Baseball	
CABLE	FNC	66	Shepard Smith		Your World		The Five		Special Report		The Story		Tucker Carlson		Hannity		Ingraham Angle		Fox News		Tucker Carlson		Hannity		Ingraham Angle	
CABLE	FOOD	61	Southern	Southern	Pioneer	Pioneer	Chopped Junior		Chopped		Chopped		Chopped		Chopped		Chopped		Chopped		Chopped (N)		Chopped		Chopped	
CABLE	FREE	32	Reba	Reba	Middle	Middle	Middle	Middle	Middle	Middle	Middle	Middle	Middle	Middle	★★★ Forgetting Sarah Marshall Jason Segel.					★★★ Definitely, Maybe Ryan Reynolds.					The 700 Club	
CABLE	FX	65	Mother	Mother	Mother	Mike&M.	Mike&M.	Mike&M.	Rise of the Planet of the Apes				Hancock				★★★ The Avengers ('12, Act) Robert Downey Jr..						Legion (N)		:10 Legion	
CABLE	GOLF	88	Golf	Pregame	NCAA Golf Division I Tournament Site: Karsten Creek Golf Course (L)								Golf Central (N)		NCAA Golf Division I Tournament Site: Karsten Creek Golf Course								Golf Central		NCAA Golf	
CABLE	GSN	76	Million?	Million?	The Chase		Feud	Feud	Feud	Feud	Feud	Feud	Feud	Feud	Feud	Feud	Feud	Feud	CashCb	CashCb	Feud	Feud	Reaction	Reaction	Baggage	Baggage
CABLE	HALL	87	Home and Family				★ A Royal Winter Merritt Patterson.				Once Upon a Prince Megan Park.				Last Man	Last Man	Last Man	Last Man	Last Man	Last Man	Middle	Middle	Middle	Middle	G. Girls	G. Girls
CABLE	HGTV	62	Fixer Upper		Fixer Upper		Fixer Upper		Fixer Upper		Fixer Upper		Fixer Upper		Fixer Upper		Fixer Upper		Fixer Upper		Good Bones (N)		Hidden P	H.Hunt	H.Hunt	H.Hunt
CABLE	HIST	50	Forged In Fire		Forged In Fire		Forged In Fire		Forged In Fire		Forged in Fire		Forged in Fire		Forged in Fire		Forged in Fire		Forged in Fire		Forged in Fire (N)		:05 Forged In (N)		:05 Forged in Fire	
CABLE	LIFE	29	The First 48		The First 48		The First 48		Grey's Anatomy		Grey's Anatomy		Grey's Anatomy		Grey's Anatomy		Grey's Anatomy		★★★ Jumping the Broom				★ The Single Mom's Club Amy Smart.			
CABLE	NICK	27	PAW	Machines	PAW	PAW	PAW	PAW	Sponge	Sponge	Sponge	Sponge	Loud H.	Loud H.	Loud H.	Loud H.	The Thundermans		★★★★★ Happy Feet Two				Friends	Friends	Friends	Friends
CABLE	ROOT	37	Paid	Paid	The Dan Patrick Show (N)						MLR Rugby Utah vs Seattle				Mariners	Pregame	MLB Baseball Seattle Mariners at Oakland Athletics (L)						Pstgame	MLB Baseball Sea./Oak.		
CABLE	SPIKE	42	2½Men	2½Men	Rose.	Rose.	Rose.	Rose.	Rose.	Rose.	Mom	Mom	Mom	Mom	Mom	Mom	Friends	Friends	Friends	Friends	Friends	Friends	Ink Master (N)		★ Red Dawn	
CABLE	SYFY	67	Face Off		★★★ Saw IV ('07, Hor) Tobin Bell.				★★★ Mad Max: Beyond Thunderdome					★★★★ Con Air ('97, Act) Nicolas Cage.					★★★ National Treasure ('04, Adv) Nicolas Cage.						Futur.	Futur.
CABLE	TBS	59	Friends	Friends	Friends	Friends	Friends	Friends	Friends	Friends	Am.Dad	Am.Dad	Am.Dad	Am.Dad	Fam.Guy	Fam.Guy	BigBang	BigBang	BigBang	BigBang	BigBang	BigBang	BigBang	LastO.G.	Conan (N)	
CABLE	TCM	56	:15 ★★★★ Nobody's Baby		★★★★ Merrily We Live				:15 ★★★ There Goes My Heart				Nancy Drew:...		:15 Nancy Drew: Repo...			:45 Nancy Drew: Troubl...			:15 Nancy Drew & the ...				★★★★ Murder She Said	
CABLE	TLC	49	Hoarding		Hoarding		My 600-lb Life "Diana's Story"				Say Yes-Dress		Say Yes-Dress		Little People (N)		Little People (N)		Little People (N)		Little People (N)		:05 Wild Life (N)		:10 Little People	
CABLE	TNT	57	★★★ 3 Days to Kill ('14, Act) Kevin Costner.					★★★ Mission: Impossible III Tom Cruise.					NBA Pre-game		NBA Basketball Playoffs Hou./G.S. (L)					Inside the NBA		Animal "Betrayal"		Law & Order	Super.
CABLE	UNI	21	Notic.	Hoy	Hoy		Como dice dicho		Simplemente		El gordo y la flaca		Primer impacto		P. Luche	Notic.	Rosa Guadalupe		El Rico y Lazaro		Papa a Toda		Por Amar	Sin Ley	Impacto	Noticie.
CABLE	USA	58	NCIS "Patience"		NCIS		NCIS		Chrisley	Chrisley	Chrisley	Cromarts	Chrisley	Chrisley	Modern	Modern	Modern	Modern	WWE Super Smackdown				Chrisley	Cromarts	Modern	Modern
CABLE	WE	118	Law & Order		Law & Order		Law & Order		Law & Order		Law & Order		Law & Order		Law & Order		Law & Order		Law & Order		Law & Order		Law & Order: C.I.		Law & Order: C.I.	
CABLE	WGN		Blue Bloods		Blue Bloods		Blue Bloods		Blue Bloods		Cops	Cops	Cops	Cops	Cops	Cops	Cops	Cops	★★★ Anger Management				Rules	Rules	Rules	Rules
PREMIUM	HBO	518	Rock & Roll "2018 Induction Ceremony"					:50 My Cousin Rachel Sam Claflin.			:40 ★★★★ Dunkirk Tom Hardy.					Bill Maher		News	Making /:15 Fahrenheit 451				Real Sports (N)		★ The Fate of t...	
PREMIUM	HBO2	520	:15 ★★★ Daredevil Ben Affleck.				★ The Hitman's Bodyguard				Last Wk	VICE	Westworld		:05 ★★★ Dinner for Schmucks				The Deuce		The Deuce		The Final Year (N)			W.Cenac
PREMIUM	HBO3	521	★ The Silence of the Lambs			A Dangerous Son			★★★★ Aliens Sigourney Weaver.				:20 ★★★★ 500 Days of Summer				★★★★ Atomic Blonde				★★★ Rock Star			Making	★ My Life With...	
PREMIUM	MAX	549	★★★★ Hacksaw Ridge Andrew Garfield.					:25 ★ Volcano Marnie Alton.			:10 ★ Hidden Figures Taraji P. Henson.			:20 ★★★ All About Steve					★★★ Love Potion #9				:40 ★★★ Vampires Suck		:05 Rellik	
PREMIUM	SHOW	578	★ Chuck	★★★★ The Boondock Saints				★★★ Cloverfield			★ Rebel in the Rye Nicholas Hoult.			★★★★ Single White Female					Shameless		Patrick Melrose		:05 Billions		Dying Up Here	
PREMIUM	STARZ	621	★★★ Planet of the Apes			Sweetbit	:10 ★ Amityville: The Awa...			:40 ★★★★★ Almost Famous				:45 ★ Rough Night Scarlett Johansson.				Sweetbit	★ Passengers Jennifer Lawrence.				Sweetbit	★ Amityville: The Awake...		
PREMIUM	STZENC	644	:25 ★★★★ The Usual Suspects				:10 ★★★★ The Bravados			:50 ★★★★ Benny and Joon				:35 ★ John Tucker Must Die			:05 ★★★★ Rat Race John Cleese.				★★★ Tommy Boy			:40 ★ Law Abiding Citizen		

TUESDAY LATE NIGHT & WEDNESDAY MORNING

			12 AM	12:30	1 AM	1:30	2 AM	2:30	3 AM	3:30	4 AM	4:30	5 AM	5:30	6 AM	6:30	7 AM	7:30	8 AM	8:30	9 AM	9:30	10 AM	10:30	11 AM	11:30
FOX	(11) KFFX	11	:05 Anger M.	:35 The Game	:05 CR TV Featuring a selection of products and services.								CR TV		AgDay	The Game	Good Day				Paid Program	Ocean Myst.	Steve!		Crime Watch Daily (N)	
FOX	KPTV	3	TMZ Live!		Celebrity Page	2 Broke Girls	2 Broke Girls	King of Queens	Paid Program	Paid Program	This Minute	News (N)	Good Day Oregon at 5 a.m. (N)		Good Day Oregon at 6 a.m. (N)		Good Day Oregon (N)				MORE Good Day Oregon (N)		The 700 Club		The Rachael Ray Show	
CBS	(19) KEPR	2	The Late Show	:35 James Corden		:35 Paid Program	:05 CBS Overnight News					Morning News	News (N)	News (N)	News (N)	News (N)	CBS This Morning (N)				Harry JD McCrary		The Price Is Right		The Young and the Restless	
CBS	KOIN	19	The Late Show	:35 James Corden		:35 KOIN 6 News	:05 CBS Overnight News				Morning News	News (N)	KOIN 6 News at 5 a.m. (N)		KOIN 6 News at 6 a.m. (N)		CBS This Morning (N)				Let's Make a Deal		The Price Is Right		The Young and the Restless	
NBC	(25) KNDU	6	Tonight Show	:35 Late Night With Seth Meyers		:35 Last Call	:05 Today Show		Early Today	Early Today	Early Today	Wake Up Northwest (N)					Today Show (N)				Megyn Kelly Today (N)		Today Al Roker (N)		Millionaire?	Hot Bench
NBC	KGW	8	Tonight Show	:35 Late Night With Seth Meyers		:35 Last Call	:05 Steve!		Early Today	Early Today	Early Today	News (N)	KGW News at Sunrise (N)		KGW News at Sunrise (N)		Today Show (N)				Megyn Kelly Today (N)		Today Al Roker (N)		Daily Blast (N)	Daily Blast
ABC	(42) KVEW	4	:05 Nightl.	:35 This Minute	:05 ABC World News Now Featuring the morning's top stories and breaking news from around the world.							America Morning	Morning NW (N)	Morning 5:30 (N)	Morning NW (N)	Morning NW (N)	Good Morning America (N)				Live Emilia Clarke (N)		The View		Paid Program	This Minute
ABC	KATU	5	Jimmy Kimmel	:35 Nightl.	:05 Harry Daymond John		:05 ABC World News Now				America Morning	News (N)	KATU News This Morning (N)				Good Morning America (N)				AM Northwest		The View		Live Emilia Clarke (N)	
PBS	(31) KTNW		The Great American Read "Launch"				Frontline "Weinstein"		Independent Lens "ACORN and the Firestorm"			Emery Blagdon	Antique "Tucson (Hour Two)"		Esmonde Tech.	W.L.-Yoga	Ready Jet Go!	Cat in the Hat	Sesame Street	Super WHY!	Dinosaur Train	Peg + Cat	Daniel Tiger	Splash & Bubbles	Curious George	Sit and Be Fit
PBS	(59) OPB	13	PBS NewsHour		Antique "Newport (Hour Two)"		Ore. Exper.	Ore. Exper.	Antique "Tucson (Hour Two)"		Independent Lens "ACORN and the Firestorm"			World News	Power Yoga	Wild Kratts	Nature Cat	★ Curious George 3: Back to the Jungle			Daniel Tiger	Splash & Bubbles	Sesame Street	Super WHY!	Dinosaur Train	Bob the Builder