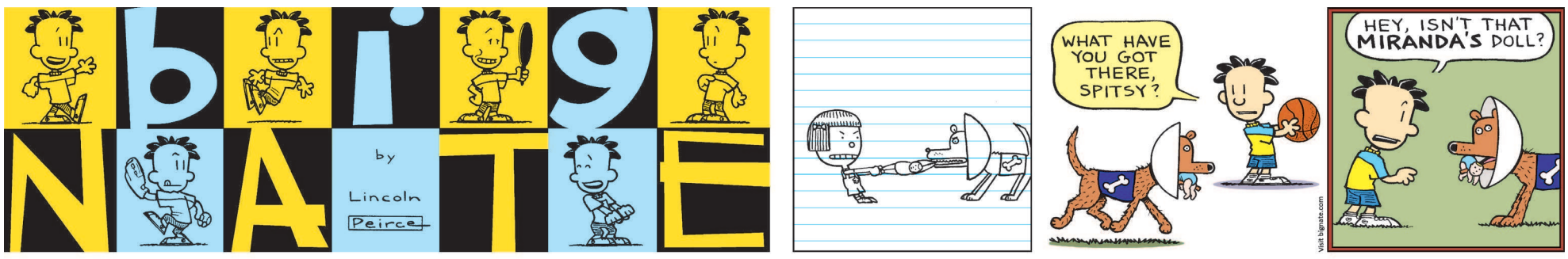
BIG NATE
by Lincoln Peirce
WHAT HAVE YOU GOT THERE, SPITSY?
HEY, ISN'T THAT MIRANDA'S DOLL?
Visit bignate.com

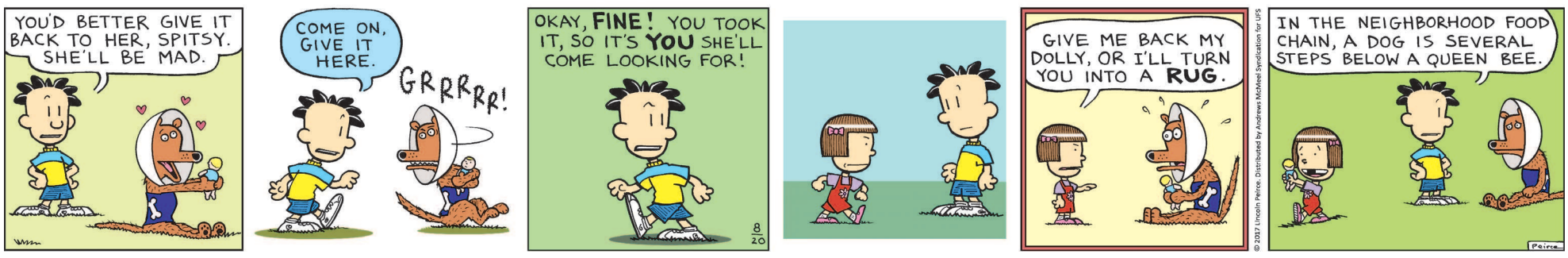
YOU'D BETTER GIVE IT BACK TO HER, SPITSY. SHE'LL BE MAD.
COME ON, GIVE IT HERE.
GRRRRR!
OKAY, FINE! YOU TOOK IT, SO IT'S YOU SHE'LL COME LOOKING FOR!
8/20
GIVE ME BACK MY DOLLY, OR I'LL TURN YOU INTO A RUG.
IN THE NEIGHBORHOOD FOOD CHAIN, A DOG IS SEVERAL STEPS BELOW A QUEEN BEE.
© 2017 Lincoln Peirce. Distributed by Andrews McMeel Syndication for UFS
Peirce

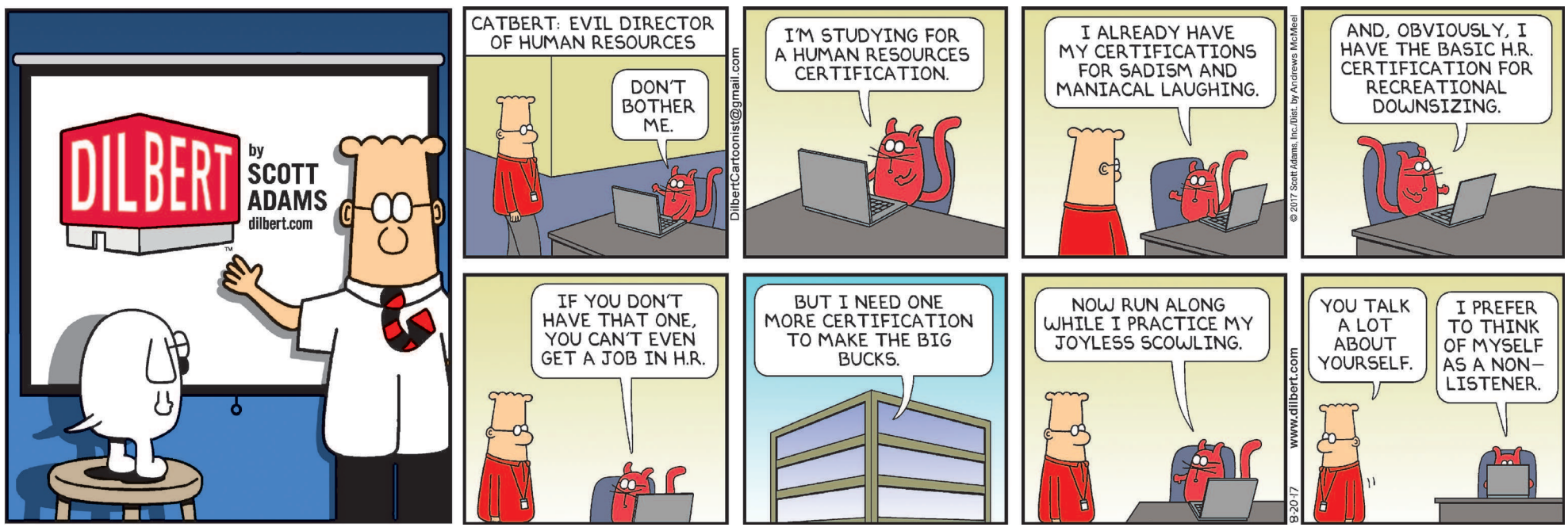
DILBERT
by SCOTT ADAMS
dilbert.com
CATBERT: EVIL DIRECTOR OF HUMAN RESOURCES
DON'T BOTHER ME.
DilbertCartoonist@gmail.com
I'M STUDYING FOR A HUMAN RESOURCES CERTIFICATION.
I ALREADY HAVE MY CERTIFICATIONS FOR SADISM AND MANIACAL LAUGHING.
© 2017 Scott Adams, Inc./Dist. by Andrews McMeel
AND, OBVIOUSLY, I HAVE THE BASIC H.R. CERTIFICATION FOR RECREATIONAL DOWNSIZING.
IF YOU DON'T HAVE THAT ONE, YOU CAN'T EVEN GET A JOB IN H.R.
BUT I NEED ONE MORE CERTIFICATION TO MAKE THE BIG BUCKS.
NOW RUN ALONG WHILE I PRACTICE MY JOYLESS SCOWLING.
www.dilbert.com
8-20-17
YOU TALK A LOT ABOUT YOURSELF.
I PREFER TO THINK OF MYSELF AS A NON-LISTENER.

FOR BETTER OR FOR WORSE
By LYNN JOHNSTON
ZZZZZ
WHACK!
WHAP! SMACK! WHAP!!
WHACK!
SLAP!
AAAGHH!
ALL YEAR WE LOOK FORWARD TO SUMMER, AN' WHEN IT COMES, WE HAFTA PUT UP WITH THE BUGS!!
© 2017 Lynn Johnston Productions Inc. / Dist. By Andrews McMeel Syndication
THERE ISN'T ONE SEASON IN THE YEAR THAT'S PERFECT!
WINTER'S TOO COLD, SPRING IS TOO WET....
I DON'T KNOW - I THINK AUTUMN IS A LOVELY TIME OF YEAR!
ARE YOU KIDDING?!! THAT'S WHEN WE ALL HAFTA GO BACK TO SCHOOL!!!
08-20 www.fborfw.com
LYNN

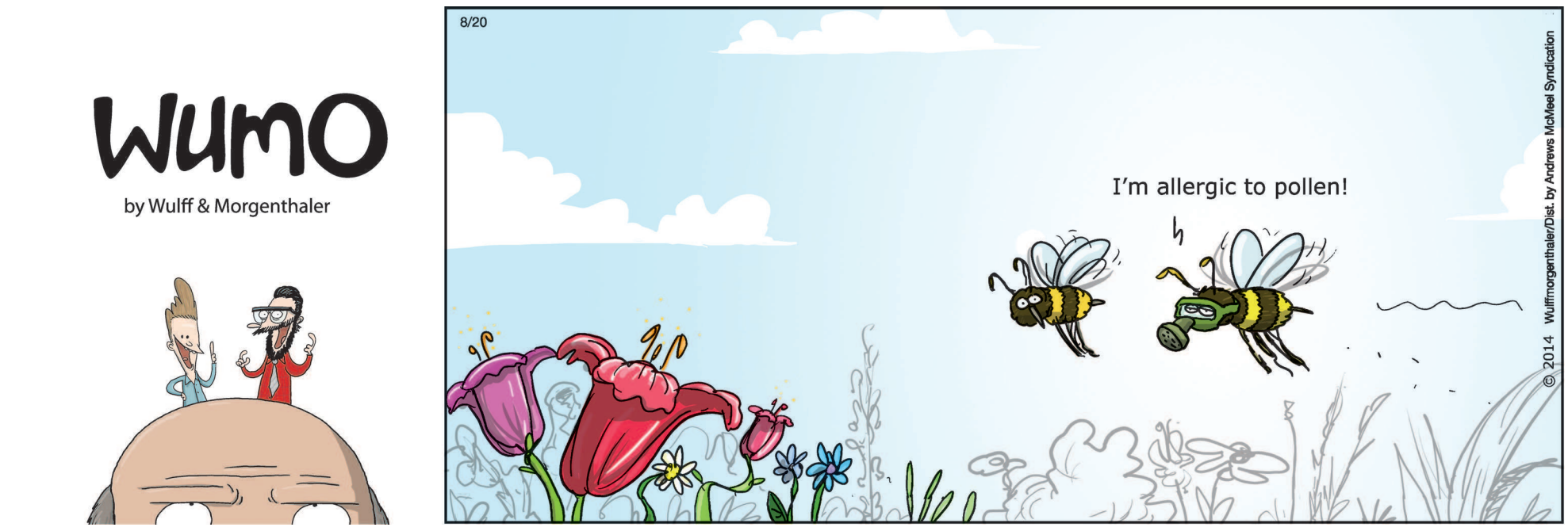
WUMO
by Wulff & Morgenthaler
8/20
I'm allergic to pollen!
© 2014 Wulffmorgenthaler/Dist. by Andrews McMeel Syndication

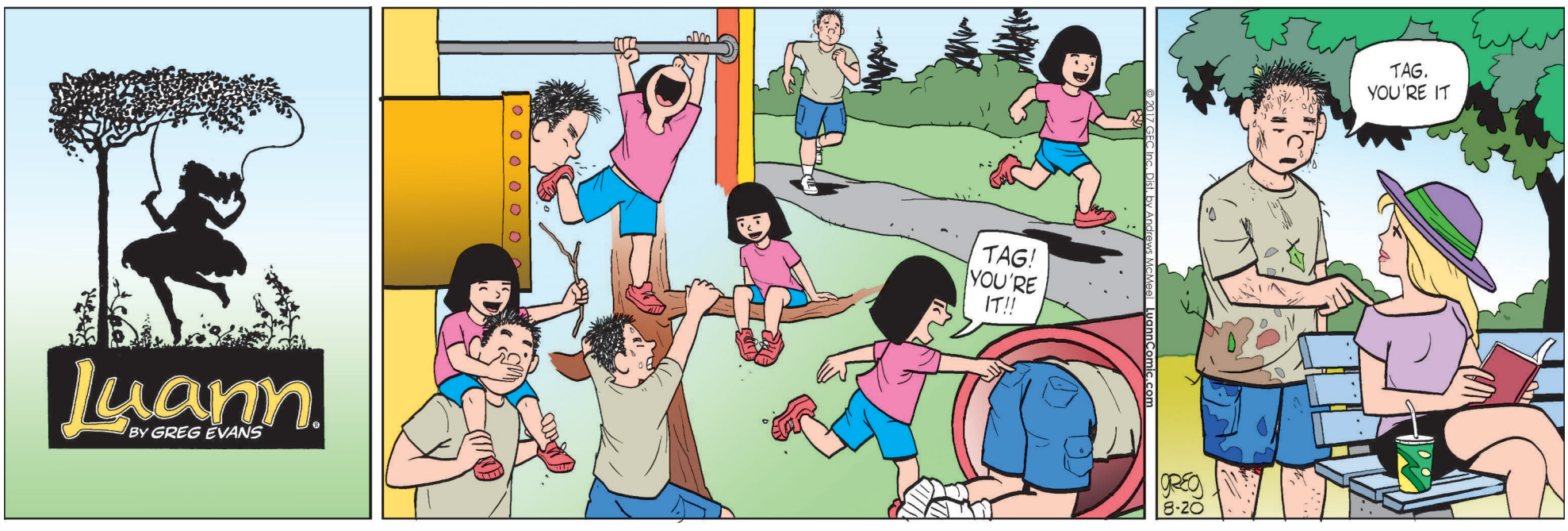
LUANN
BY GREG EVANS
TAG! YOU'RE IT!!
© 2017 GEC, Inc. Dist. by Andrews McMeel
LuannComic.com
TAG. YOU'RE IT
GREG 8-20

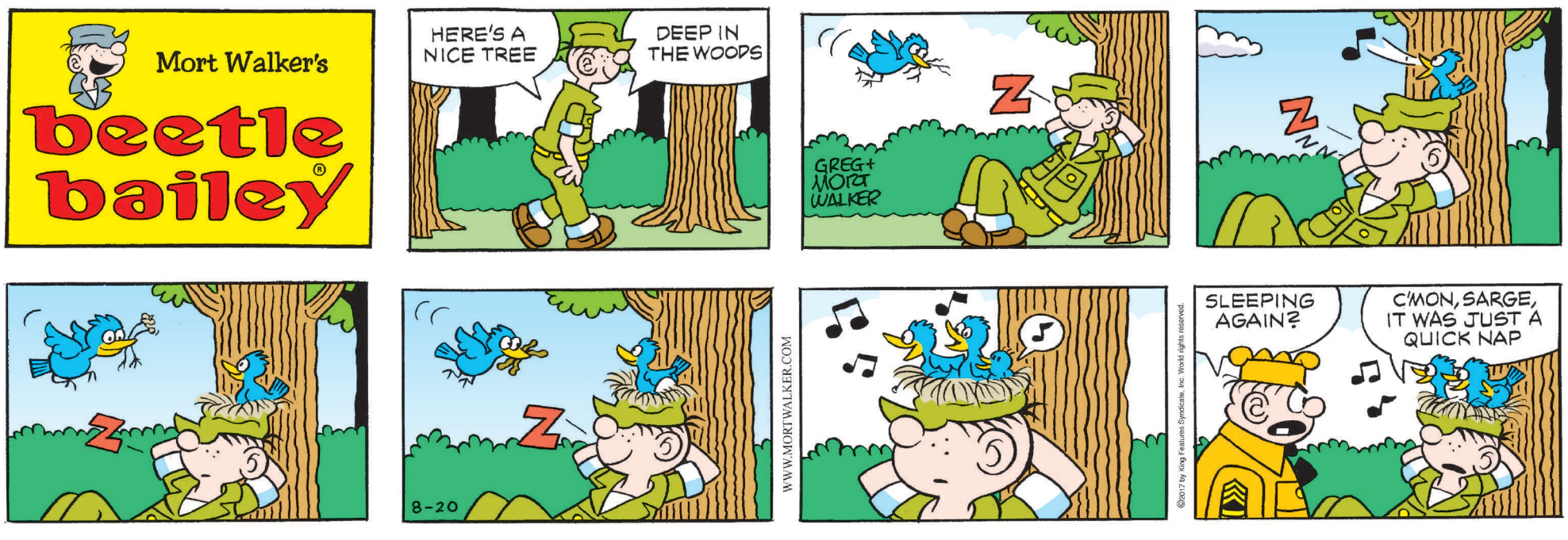
Mort Walker's
beetle bailey
HERE'S A NICE TREE
DEEP IN THE WOODS
GREG + MORT WALKER
8-20
WWW.MORTWALKER.COM
SLEEPING AGAIN?
C'MON, SARGE, IT WAS JUST A QUICK NAP
©2017 by King Features Syndicate, Inc. World rights reserved.