



Call 1-800-579-1889
or (541) 432-1234

108 N. Main St
P O Box 524
Joseph, OR 97846

Email us at
Claresseoc@gmail.com



Claresse O'Connor
541-398-0788
Principal Broker

NEW LISTINGS!



Turn Key Business Opportunity in the Beautiful Wallowa Valley

Very busy Laundromat, Carwash & Drive thru coffee business centrally located in Enterprise across from city park. Well maintained buildings. Clean inside and out. Two apartments with long term dependable tenants provide additional income. Business, buildings, equipment and property. Access to the Wallowa Mountains, Eagle Cap Wilderness & Wallowa Lake.

MLS 17269473

\$ 450,000

Remote & Rural with Comforts!

Well built 1 bed 1 bath home on 6.71 acres near the Imnaha River. Clean and ready to go with new paint, many upgrades throughout. Abundant wildlife, seasonal creek, gardens, outbuilding, greenhouse.

MLS 17642729

\$199,999

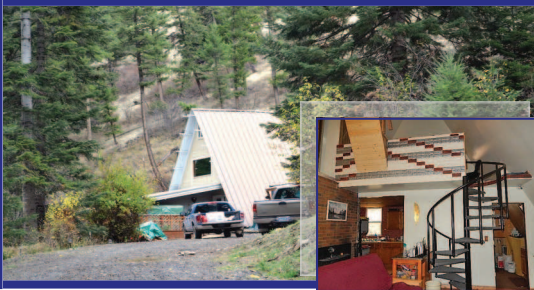

Beautiful and Buildable 40 acres

Situated on the slope above the town of Enterprise with beautiful valley & mountain views. Power on property, mature orchard, variety of timber and some irrigation available. Several good home site options to fit your building plans. Come see this one!

MLS 16289472

\$300,000



Wallowa BBQ Business !

Location is front & center to all entering Wallowa County on Hwy 82. The Popular Pit Stop BBQ is turn key and ready to start cooking. Purchase land, buildings & business as package or available separately. Lots of options on this one.

MLS17444792

\$205,000



TIMBERLINE REALTY...actively involved with the people who make Wallowa County more than just a pretty place.. GO to the Timberline! For more information on ALL LISTINGS for WALLOWA COUNTY visit Our webpage at: www.timberline-realty.com and click RMLS listings



MALHEUR REALTY

1461 S.W. 4th Avenue • Ontario, Oregon 97914

www.MalheurRealty.com

Licensed in Idaho & Oregon
Independently Owned and Operated.

541-889-5800 • 888-292-5877 Toll Free

Larry Wilson,
Principal Broker/Owner
208-739-8383
Donna Murdock, Broker
208-880-4938
Travis Currey, Broker
541-212-1871

Chad Currey, Broker
541-212-3880
Richard Teramura, Broker
541-212-6886
Jim Maret, Broker
541-709-8239



\$295,000 Country home with a View - Nice 4bd 2.5 bad home in a country setting, several fruit trees, large deck with great views. Tile counter tops in kitchen, 2 shops for all your toys. It even comes with 2 extra properties! A must see! MLS#98640678/ 98640679 1953-16 Call Jim



\$120,000-Building lots in Fruitland – 3.08 Acre building lot with irrigation ready to build on. Paved streets Bring your builder and start today. Elmore Estates Subdivison. Seller has contractor license in Idaho. He will pay for drilling of well and guarantee 10 gal per minute and will put in septic system. **MLS#98614256. 1-321-16 Call Chad.**