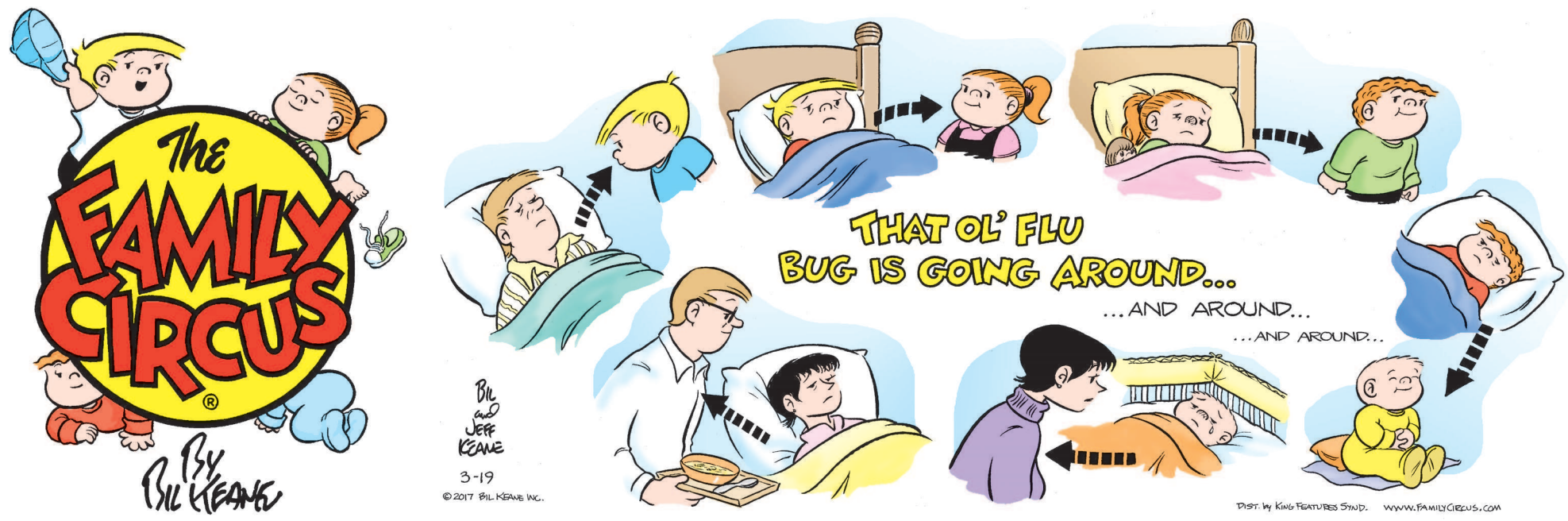
The Family Circus
By Bil Keane
THAT OL' FLU BUG IS GOING AROUND...
...AND AROUND...
...AND AROUND...
Bil and Jeff Keane
3-19
©2017 Bil Keane Inc.
Dist. by King Features Synd. www.familycircus.com

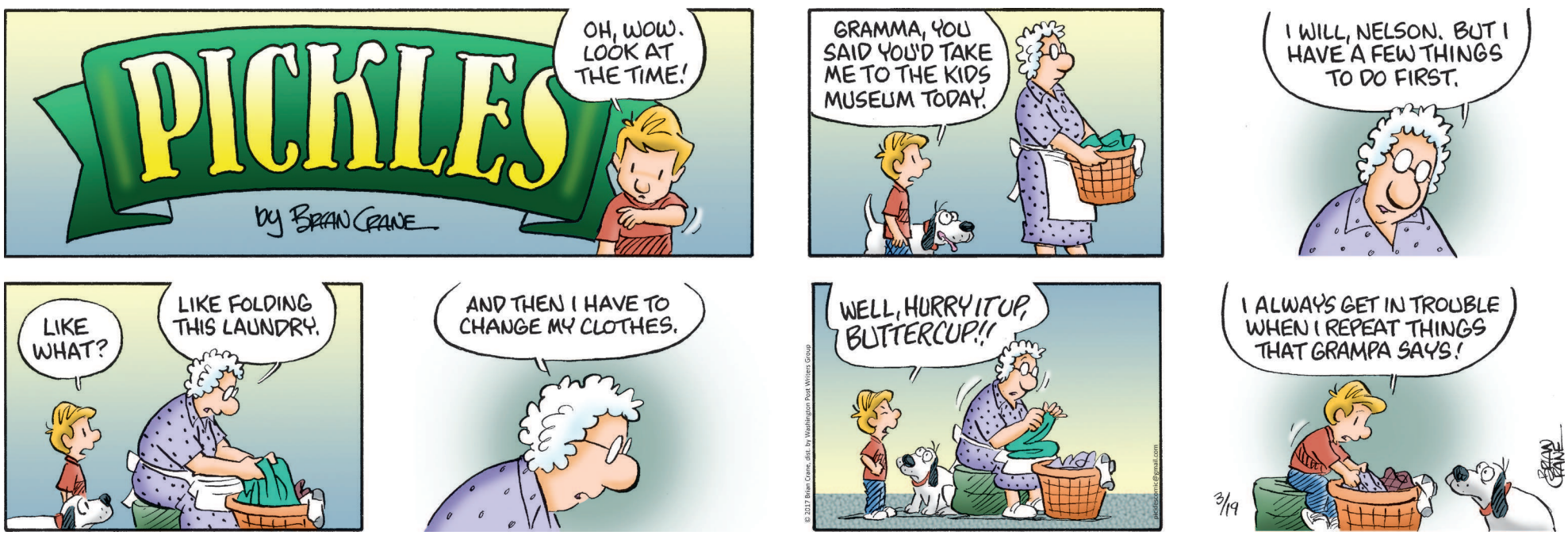
PICKLES
by Brian Crane
OH, WOW. LOOK AT THE TIME!
GRAMMA, YOU SAID YOU'D TAKE ME TO THE KIDS MUSEUM TODAY.
I WILL, NELSON. BUT I HAVE A FEW THINGS TO DO FIRST.
LIKE WHAT?
LIKE FOLDING THIS LAUNDRY.
AND THEN I HAVE TO CHANGE MY CLOTHES.
WELL, HURRY IT UP, BUTTERCUP!!
I ALWAYS GET IN TROUBLE WHEN I REPEAT THINGS THAT GRAMPA SAYS!
3/19

Wizard of Id
by parker and hart
HAND ME MY YARD WAND, PLEASE
AKBORUS ANIMATIONEM!
ALAKAZAM!
3-19-17
AHHHHA!
WHOA... WHAT HAPPENED?
YOU ARE NOW AN ENT, MY FRIEND! YOU HAVE FREE REIN TO TRAVEL THE WORLD
Wizardofid.com
OH, THANK YOU, GREAT WIZARD. BUT WHY DID YOU DO THIS?
I'M TIRED OF CLEANING YOUR LEAVES OUT OF MY GUTTERS
Dist. by Creators

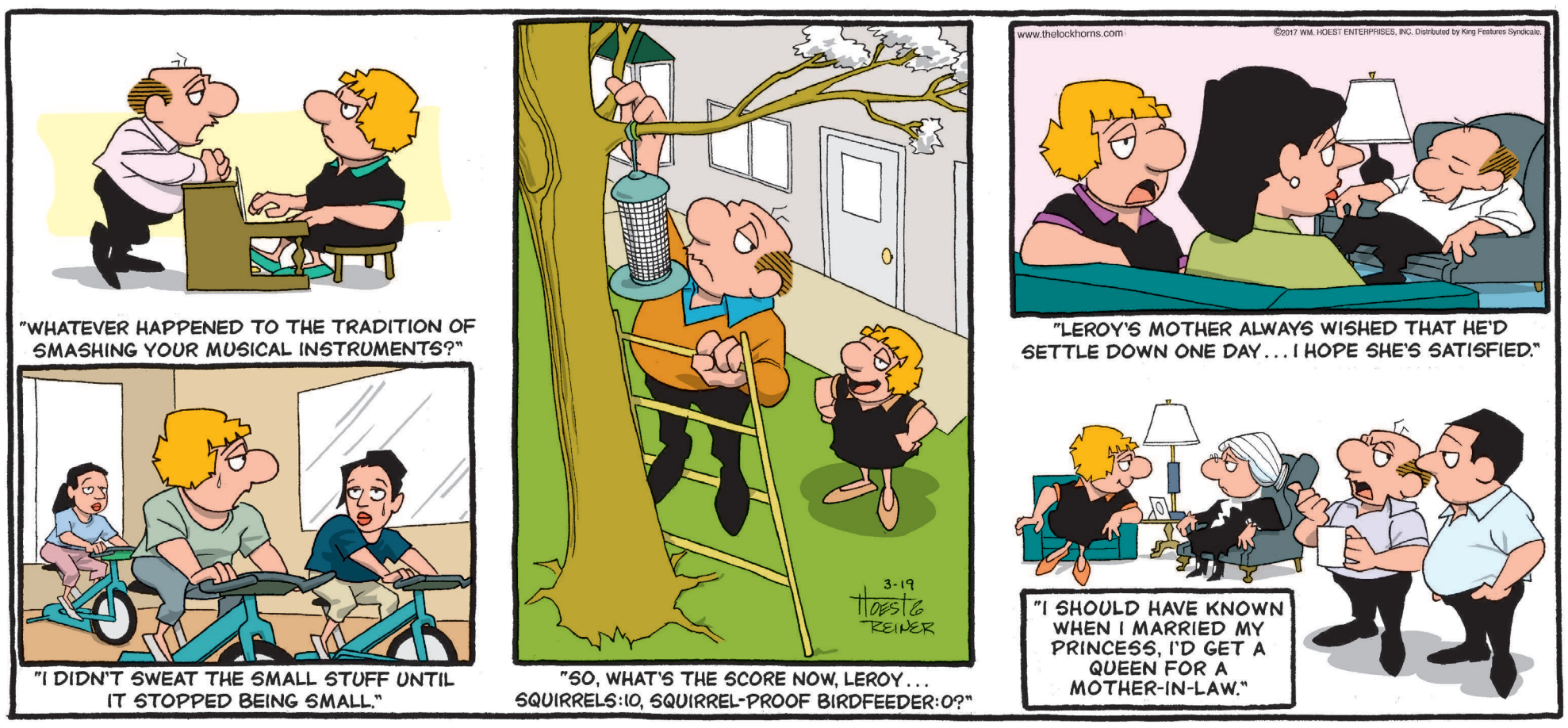
THE LOCKHORNS
BY BUNNY HOEST & JOHN REINER
"WHATEVER HAPPENED TO THE TRADITION OF SMASHING YOUR MUSICAL INSTRUMENTS?"
"I DIDN'T SWEAT THE SMALL STUFF UNTIL IT STOPPED BEING SMALL."
3-19
Hoest & Reiner
"SO, WHAT'S THE SCORE NOW, LEROY... SQUIRRELS:10, SQUIRREL-PROOF BIRDFEEDER:0?"
www.thelockhorns.com
©2017 WM. HOEST ENTERPRISES, INC. Distributed by King Features Syndicate.
"LEROY'S MOTHER ALWAYS WISHED THAT HE'D SETTLE DOWN ONE DAY... I HOPE SHE'S SATISFIED."
"I SHOULD HAVE KNOWN WHEN I MARRIED MY PRINCESS, I'D GET A QUEEN FOR A MOTHER-IN-LAW."

CHAD CARPENTER'S
TUNDRA
TUNDRA SEAL OF APPROVAL
Okey-Doke!
YET ANOTHER REASON NEVER TO GO MOOSE HUNTING WITH A RODEO CLOWN
SMACK!
IT'S A PREFAB.
Wunder
WHAT ARE YOU GUYS DOING IN MY TOILET?!
Chad Carpenter & TODD CLARK
3-19
© Tundra 2017
www.tundracomics.com