

AMERICAN WEST

PROPERTIES HERMISTON, LLC

Area's #1 Ranked Real Estate office.

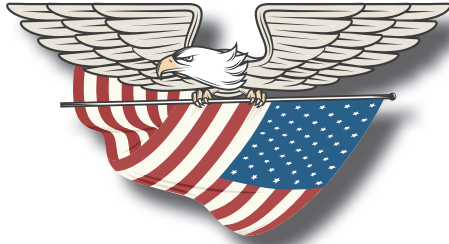

Licensed Oregon Realtors

BOARDMAN:
2 Marine Dr.
541-481-2888

IRRIGON:
170 Columbia River Hwy
541-922-2888

HERMISTON:
320 South Hwy 395
541-564-0888



ART KEGLER
Principal Broker
GRI, Owner
541-720-2020
realtorart@centurytel.net



DEAN KEGLER
Broker
541-377-6402
dkegler2002@yahoo.com



PATSY KEIMIG
Principal Broker
CRS, GRI
541-571-5758
pkeimig@pkeimig.com



SHERYL NEWTON
Broker
CRS, GRI, ABR
541-571-4141
sherylnewton@msn.com

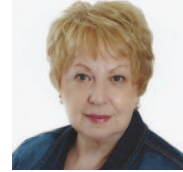

SHIRLEY PARSONS
Principal Broker
GRI, ABR
541-561-7434
sparsons@eotnet.net



ELVA PINTO
Broker
541-571-6476
pinto23@gmail.com
Servicio en Español

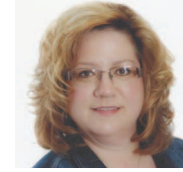

NANCY WALCHLI
Broker, GRI
541-571-1723
nwalchli@eotnet.net



SHERIE BRITT
Broker
541-720-1192
sheriebritt@gmail.com



TAMI REBMAN
Broker
541-720-1758
tami.rebman@gmail.com



STEPHANIE HUGHES
Broker
541-720-9769
stephaniehughes27@hotmail.com



PATTI BURRES
Broker
541-571-5888
pattiburres@eoni.com



MIKE BOYLAN
Broker
541-561-7017
mikesboylan@gmail.com

LONG TIME ESTABLISHED BUSINESSES CONVENIENT STORES



Established
Hermiston
Avenue Market
Great Location
Neighborhood.



Off of 11th street
High visibility
lots of traffic

CALL SHIRLEY PARSONS • 541-561-7434
LICENSED OREGON REALTOR

Business Building



\$130,000 #17369183

This property has tons of potential and a motivated seller! Roof was resurfaced in Spring of 2016. Has 2 furnaces (office and shop) 5 years old (shop) & 4 years (office), 2 bathrooms, conference room with small sink, over 4 parking places. This listing is a total of 3 tax lots.

Call Stephanie Hughes (541)720-9769

DESERT SKY ESTATES

WE ARE BUILDING IN PHASE 5

Cottenwood Drive • Desert Sky Drive, off SW 1st St.



desertskystateshermiston.com



\$44,800

- Great Location 2 bedroom 1 bath
- Walk to the Umatilla Marina Park
- Launch you boat, short walk to store
- Open view across the street

Call Patti Burres 541-571-5888 #17153469



\$104,000

- Three bedrooms on Cul-de-sac Street
- Living room and family room Bath and a half
- Large yard with storage building
- Setting in Cul-de-sac street

Call Patti Burres 541-571-5888 #17553750

2 LOTS



\$19,000

- Beautiful Lots for Sale
- 2 Separate Lots River View Lane .27 & .26 \$19,000 each
- Good sized lot's MFH are allowed least 1000 sq.ft. with car port or garage
- Utilities at the street

Call Elva Pinto for more Information 541-571-6476
#16042252 & #16640249



\$189,900

- Great opportunity on busy main arterial street 1.55 Acres
- Zoning C-1 allows many options,
- Conditional permits uses allow for multi-unit housing, day care, etc.

Call Tami Rebman for Details 541-720-1758 #13243437



\$75,000

- 100 ft. of Hwy 395 road frontage
- Parcel is approximately 100x240 septic on the property
- Water is community source from Power City
- Great Investment Property

Call Sheryl Newton 541-571-4141 #16379978



\$55,000

Gorgeous lot to build a custom home. Newest premier subdivision Desert Sky Estates. This lot would be great for a walk out basement. Call Shirley Parsons for Information 541-561-7434 #10075061

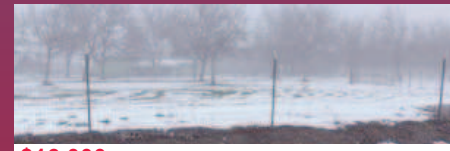

\$16,000

Utilities available. Paved street. Very nice building lot at a reasonable price. Manufactured homes are okay here, as well as site built homes. Call Patti Burres 541-571-5888 #16672263

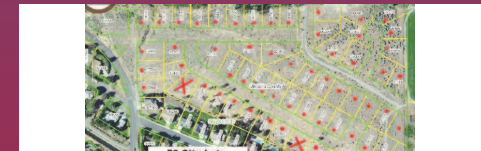

\$196,000

- 56 City LOTS • Development opportunity on the South Hill of Umatilla.
- Average \$3,500 per lot sold must be sold together

Call Tami Rebman 541-720-1758 #13242404



\$79,000

- UNOBSTRUCTED COLUMBIA RIVER VIEW PROPERTY
- This can be the site of your New Dream Home
- Just under a 1/4 acre to build on Great Neighborhood
- Evening Sunsets and Close to Recreational activities that the River has to offer
- Last listed lot on Rio Senda Available

Call Sheryl Newton 541-571-4141 #16561588



\$35,000

- .22 Acre Lot
- Bare level ground, DR zoned for multi-residential.
- Motivated seller!

Call Stephanie Hughes (541)720-9769 #17655270