



Email us at
www.timberline-realty.com



Claressa O'Connor
541-398-0788
Principal Broker

Call 1-800-579-1889
or (541) 432-1234
108 N. Main St
P O Box 524
Joseph, OR 97846



Ronald McAfee
503-260-1755
Licensed Broker



WORTH A LOOK INSIDE!

Master suite on the second floor with a 12x24 deck through the sliders to view the mountains. Large rooms. Extra deep lot, fenced yard. Many upgrades.
MLS13411231 \$156,000



WHAT A VIEW FROM THIS JOSEPH BUILDING LOT!

Large 0.34 acre level building lot in Joseph City limits. Located near the end of a paved cul-de-sac with city services and power available. Excellent Joseph location.
MLS 16106595 \$63,000



LOVELY FURNISHED CONDO AT THE LAKE!

2 bed 2 bath units tastefully laid out. Lovely furnishings down to bedding and utensils. Excellent rental income or vacation home. 3 units available.
MLS16038130*MLS16126849*MLS16420450 \$185,000 each



RURAL CHARM IN TOWN

4.89 Acres with irrigation and pond. Large shaded yard. Older 4 bedroom home with upgrades. Close in yet room for your horses & pets.
MLS 16312338 \$275,000



PRIME JOSEPH BUILDING LOTS

On edge of town with mountain views. City services available. Buried utilities. Several large lots to choose from. Ready for your home plans.
MLS16134603 \$69,500-\$89,500



DREAMING OF A CABIN GETAWAY?

Darling one room cabin in the woods. Well insulated. Lot approved for standard septic system. Will need well & power hook up. Additional newer outbuilding.
MLS16472573 \$37,500



4.77 ACRES WITH CITY SERVICES

Hilltop parcel on the edge of town provides wide open views. City services available. Paved road. Desirable Enterprise location.
MLS15457968 \$174,500



HARD TO FIND SMALL ACREAGE

Great views from this 3.72 acre property with Well and power already in and includes a very nice 28 x 32' barn with cover on each side.
MLS15034326 \$169,900



EXCEPTIONAL SHOP ON BUILDABLE RIVERFRONT ACREAGE!

Sitting on 3.55 acres this 36x48' well-built insulated shop features heated floors, propane, laundry, bathroom & 220v power. City water & sewer already up and working. Ready for your home plans.
MLS 16209673 \$347,525



REALIZE YOUR DREAM OF A WALLOWA LAKE HOME

Adjacent to the Tramway and just a short distance to the Lake-shore or Trailhead makes this condominium an ideal vacation home or rental Well thought out floor plan. Completely furnished.
MLS16038130 \$185,000-each



END OF STREET QUIET IN JOSEPH

1200 Sq ft 3 bed 2 bath MFG home would make a great starter or rental. 80 x 100' lot end of quiet street. City Services. Shows good rental history.
MLS 16074288 \$97,500

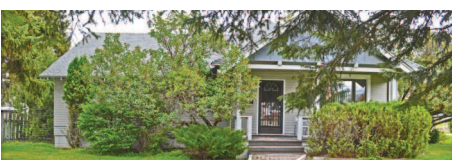

CHARMING WELL BUILT ENTERPRISE HOME

2825 sq ft 4 bedroom, 2 bath with finished basement family room sits on a lovely corner lot. Wood fireplace & mature landscaping add to the charm.
MLS 16453390 \$195,900

EASTERN OREGON REAL ESTATE & HOMEBUILDERS GUIDE

MOUNTAIN ZONE

Advertising Sales

Jeanne Jewett
Amanda Jacobs
Audra Workman
Dayle Stinson
Stephanie Newsom
Chris McClellan
Terri Briggs

To Advertise in the
Eastern Oregon
Real Estate &
Homebuilders Guide
Contact
541-278-2670
1-800-987-7511
realestate@
eastoregonian.com

EO Media Group
211 SE Byers
Pendleton, OR 97801



TABLE OF CONTENTS	
For the Home Service Directory	3M
Home Buyer's Glossary	2M
How to Subscribe	9M
Real Estate Q & A's	15M
Message from Board of Realtors	2M
Regional RMLS	5M

Baker County:

Hell's Canyon Realty	7M
Howard Britton Realty	6M
Intermountain Realty	4M
Rustic Realty	8M

Grant County:

Country Preferred Realtors	8M
Duke Warner Realty	8M
Eastern Oregon Realty	6M
Wilburn Ranch Brokerage	8M

Harney County:

Denise Christensen Real Estate	10M
--------------------------------	-----

Malheur County:

Agrilands Real Estate	7M
Malheur Realty	10M

Umatilla County:

Clark Jennings & Associates	11M
-----------------------------	-----

Wallowa County:

Real Estate Associates	6M
Timberline Realty	13M
Wallowa County Brokers	9M
Wallowa Mountain Properties	11M

Other:

The Whitney Land Co	1M, 7M, 16M
---------------------	-------------

Affiliates:

Northwest Farm Credit Services	6M
RMLS Regional Multiple Listing Service	5M
Umpqua Bank	8M



OCTOBER/NOVEMBER 2016, Volume 31, Number 10 Eastern Oregon Real Estate & Home Builders Guide is published monthly by the East Oregonian Publishing Company, 211 SE Byers, Pendleton, Oregon 97801. Subscription rates are \$16 for 12 issues. Third-class postage paid at Pendleton, Oregon. For subscription service questions, call (541) 278-2670 or 1-800-987-7511 or write Eastern Oregon Real Estate & Home Builders Guide, 211 SE Byers, Pendleton, Oregon 97801. All real estate advertising in this paper is subject to the Federal Fair Housing Act of 1968 which makes it illegal to advertise "any preference, limitation or discrimination based on race, color, religion, sex, handicap, familial status or national origin, or an intention to make any such preference, limitation or discrimination." This paper will not knowingly accept any advertising for real estate which is in violation of the law. Our readers are hereby informed that all dwellings advertised in this paper are available on an equal opportunity basis. The information in this paper is deemed to be correct but not guaranteed. All properties or information contained in this paper are subject to prior change, modification, sale, or withdrawal from the market.

Copyright © 2016 East Oregonian Publishing Co. Media Group. All rights reserved.

www.eastoregonrealestate.com



**TIMBERLINE REALTY...actively involved with the people who make
Wallowa County more than a pretty place...Go To the Timberline!**
For more information on ALL LISTINGS for WALLOWA COUNTY visit
our web page at: www.timberline-realty.com and click RMLS LISTINGS.

