

**\$64,900**



**NEW LISTING**

**POLE BARN TURNED INTO A HOUSE**

- 2 bed/ 1 bath
- Needs some TLC
- RV Parking
- RMLS #16144190/ MELINDA NEWMAN
- 1152 sq. ft.
- Covered concrete patio
- 1 car garage & shop

**\$70,000**



**IDEALLY LOCATED W/ VIEW OF COLUMBIA**

- Septic approved
- 2.8 acres of water rights
- Owner has additional land available
- RMLS# 16572646/DON BREWER
- 2.91 acres

**\$70,000**



**PROPERTY INCLUDES NATURAL POND**

- 10.61 acres & 10.4 acres of water rights
- Currently used as year around pasture
- Owner has 2 additional properties to the South
- RMLS# 16434525/DON BREWER

**\$76,000**



**3 BEDROOM, 2 BATH**

- 2,762 sq. ft.
- Large living rooms
- Unique house!
- RMLS #16578339/PAM WILSON
- 2 part home
- Lrg living rooms
- Workshop

**\$95,000**



**WATCH THE NIGHTLY SKIES!**

- Grassy .75 acres (+/-) lot waiting for you
- Build your own dream home!
- Well established neighborhood on E. View Dr
- RMLS #16106061 /Linda Seavert

**\$105,900**



**NEW LISTING**

**GREAT INVESTMENT POTENTIAL**

- 2 units - 2 bed/1 bath
- Wall A/C
- One block from McNary Heights grade school
- RMLS #1633272/ PAMELA WILSON
- Baseboard heating
- Full hookup for W/D

**\$110,000**



**JUST A BLOCK FROM UMATILLA MARINA!**

- 2 bed/ 1 bath
- 3 car carport
- Close to marina, swimming hole & soccer field!
- RMLS #16007803/ MARSHA HENKEL
- Corner Lot
- 2 Outbuildings

**\$122,500**



**COME TAKE A LOOK AT THIS CUTIE!**

- 3 bed/2 bath
- Large detached garage
- Fenced yard
- RMLS #16595155/ PAMELA WILSON
- 1296 sq. ft.
- Great back patio
- Space for hot tub

**\$128,900**



**MOVE IN AND MAKE YOURSELF AT HOME**

- 3 bed/2 bath
- Vaulted Ceilings
- Mfg home on .23 acres
- RMLS #16106898/ LINDA SEAVERT
- 1400 sq. ft.
- Kitchen w/ eating bar
- TUGS & RV parking

**\$135,000**

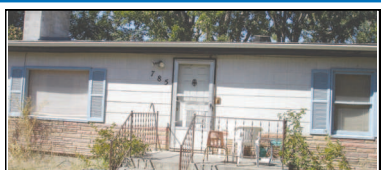

**VERY UNIQUE PIECE OF PROPERTY**

- 3 bed/1 bath
- 1.88 acres w/ water rights
- Built out of ammo boxes with wood siding
- RMLS #16198268/ PHILLIP OTTO
- 1332 sq. ft.

**\$139,000**



**GREAT FAMILY HOME**

- 3 bed/2 bath
- Covered deck w/ pond
- RMLS #16033505/ KIMBERLY FIFE
- 1512 sq. ft.
- Double garage
- Circular driveway

**\$139,900**



- 3 Bed/2 bath
- Kitchen with island & eating bar
- Vaulted ceilings
- RMLS #16541293 / TRACY HUNTER
- ADA accessible
- RV parking

**\$222,500**



**BEAUTIFUL ENGINEERED HARDWOOD FLOORS**

- 4 bed/2.1 bath
- 2 car garage
- Bonus room
- RMLS #16150207/DON BREWER
- 1934 Sq. Ft.
- RV Parking
- Priced to sell

**\$224,300**



**LOOKS AVERAGE ON THE OUTSIDE...BUT WAIT UNTIL YOU COME INSIDE**

- 4 bed/3.1 bath
- 4 floors, tons of space
- Laundry Room
- RMLS #16632401/LINDA SEAVERT
- 2570 sq. ft.
- Gas Fireplace
- TUGS

**\$224,999**



**PRICE REDUCED**

**ENDLESS POSSIBILITIES!**

- 4 bed/2 bath
- Move-in ready
- Shop & shed
- RMLS #16648318 PAMELA WILSON
- 1782 sq. ft.
- Large kitchen
- 1.49 acres

**\$239,500**



**WANTING SOME SPACE AND COUNTRY LIVING?**

- 3 bed/2.1 bath
- 2,530 sq. ft.
- Mother-in-law suite on other end
- RMLS# 16381113/LINDA SEAVERT
- Sits on almost an acre
- Lg master w/lg bath

**\$300,000**

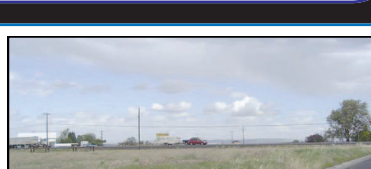

**1.06 ACRE LOT IN INDUSTRIAL AREA OF HERMISTON**

- Zoning from county says PUD, C-2, M-1
- City water & sewer available in street
- RMLS #12065941/ CHARLOTTE DACK

**\$314,900**



**SPECTACULAR BUILDING SITE!**

- Breathtaking view!
- Present home on property sold AS IS condition
- Acreage presently in pasture
- RMLS #16453648 / LINDA SEAVERT
- Shed & pump house

**\$314,900**



**HOME FOR HER, SHOP FOR HIM, POOL FOR EVERYONE!**

- 3 bed/ 2 bath
- Outside 36x48 shop
- Huge fenced yard
- RMLS #16409639/ LINDA SEAVERT
- 2383 sq. ft.
- 26x30 double car garage
- Pool has privacy fence

**\$325,000**



**PRICE REDUCED**

**ENJOY YOUR OWN MOUNTAIN HIDEAWAY**

- 1 bed/1 bath
- Lg Covered Deck
- 20x40 shop
- RMLS #14628111/PHILIP OTTO
- 1,872 sq. ft.
- Indoor Pool & Hot Tub
- 176 acres w/ Timber Rights

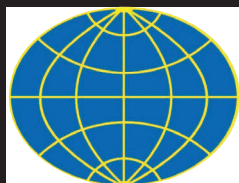

**UNIVERSAL REALTY**  
Your Move Is Our Priority!



**Melinda Newman**  
Principal Broker/General Manager, GRI  
Cell 541-626-8053  
melinda\_newman@live.com

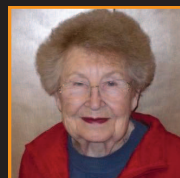

**Charlotte Dack**  
Principal Broker/Owner, GRI, CRS  
Cell 541-720-9335  
www.charlottedack.com



**Linda Seavert**  
Principal Broker, GRI, CRS  
Cell 541-571-3788  
www.lindaseavert.com



**Kim Fife**  
Principal Broker  
Cell 541-561-4268

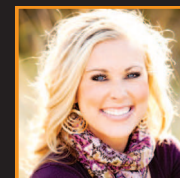

**Jacque Noland**  
Broker  
Cell 541-701-7098



(541) 567-8303 1-800-282-9075