



Kirk Makin
Principal Broker

(541) 398-0340



Russ Ruonavaara
Broker

(541) 398-0618



Kent Sands
Broker

(541) 263-1492

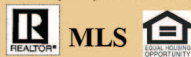

Let us assist you with all your real estate needs!



WALLOWA COUNTY BROKERS

508 N. Main St. ~ P. O. Box 638
Joseph, Oregon 97846
541-432-3131 ~ 866-997-3131
Fax: (541) 432-5780
Email: wcb@frontier.com
www.wallowacountybrokers.com



Nice 3 BR, 1 BA remodeled home, move-in ready. New kitchen & refinished wood floors. Large lot, nice landscaping & garden. Fenced backyard. #16410338 \$159,000



Timbered, hunting & grazing 513 AC property in Elgin. Beautiful setting w/ large pond, meadows & cattle corrals. Great hunting! Good access. #16040481 \$619,000



Remodeled & upgraded 3 BR, 2 BA on 9+ irrigated AC. New kitchen, bath remodel, barn, shop, corral, outbuildings & irrigation wheel lines. #16190735 \$499,000



Panoramic views on this buildable 169 AC parcel. Approx. 80 in tillable AC. Great access from Lewiston Hwy & Golf Course Road. Power available. #16402074 \$189,000



Mountain & valley views on 6+ AC w/ 4 BR, 2 BA home. Prairie Creek irrigation rights on 3 AC. Yard has underground sprinklers. Shop, barn & outbuildings. #16317230 \$299,000



Buildable 120' X 120' lot in Lostine. Quiet neighborhood & great mountain views. Paved road access plus power & water are available. Not far from Lostine River. #16020141 \$39,000



Peace & quiet w/ this 2 BR, 1 BA home on 5+ AC. Irrigation rights, garage/shop, fenced & crossed fenced & great views. Has Potential! #16616858 \$229,000

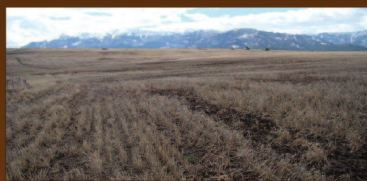

Wallowa Mountain views on 1,036 AC of dry-land farm land. 110 AC in CRP & 377 AC currently being farmed. Balance is grazing land. #15020022 \$799,000



Cabin & 3 BR, 1 Ba manuf. Home on 3 dividable lots w/ creek & at south end of Wallowa Lake. Garage & patio w/ fire pit. Cabin is a fixer w/ potential. #14614358 \$285,000

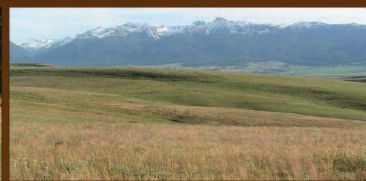

Panoramic mountain views. Buildable 212 AC with several great home site locations. The property can also be used for pasture or tillable land. #14592566 \$169,500



Buildable 1 AC lot with great views & a year around stream. Nice home site for building your home. City sewer & water to property. #8993868 \$59,000



Grazing & tillable dry land farm ground on 446 AC. Currently used for cattle grazing. Corrals, grain bins, old barn & private road. Views & great deer hunting. #14359676 \$625,000



250+ AC w/ panoramic views. Stream & pond w/ livestock water rights. Buildable w/ private road & underground power to property. Possible owner terms! #10063185 \$369,000



160 AC w/ approx. 1/4 mile of Wallowa River frontage. Historic barn & building site w/ view of the river. Has many potential uses. Sits 1/4 mile Hwy 82. #15522012 \$425,000



Panoramic views of Wallowa Mountains, town & the Wallowa valley from the 3 buildable lots in Enterprise. Water & sewer needed. #13255661 \$89,000



Buildable 24 tillable irrigated acres. Nice 360 degree views and has year around great access from a paved county road. #13406905 \$219,000



15 AC parcel w/ underground utilities, phone, water, power & underground irrigation to lot boundary. Can be divided into 5 AC parcel. Great views! #13336106 \$220,000



Buildable Wallowa Lake shore treed lot w/ 100' of lake frontage. Development COOP water certificate for domestic water. 1/3 AC for building a home. #15267474 \$190,000



Custom built 2 BR, 2 BA home w/ Big Sheep Creek frontage on 12+ AC in Imnaha. Secluded & on private road. Great garden & orchard. Insulated shop. #11529992 \$325,000



Business Only: Eagle Cap & Snake River Pack & Guide Business. Includes permits, horses, mules & tack/equipment. Great income history. Call for details. #14571986 \$350,000



Remodeled 3 BR, 2 BA on corner lot w/ great mountain views from the deck. Shop, carport & garden area. Wood & oil monitor stove. #14272500 \$159,000



Buildable 4 AC parcel w/ stream, trees & mountain views. Irrigation rights from Island Ditch. Paved road access. Poss. terms. Owner is listing agent. #10059545 \$199,000



Buildable gorgeous & private 7+ AC on south end of Wallowa Lake. Borders National Forest. Underground power, sewer & water to parcel. #11646196 \$119,000



Beautiful setting w/ 5 AC on Alder Slope. Great location & access. Irrigation rights, timber, meadows & views. Buildable & privacy. #11197025 \$159,000



585 timbered AC on breaks of Joseph Canyon. Merchantable timber, springs, ponds & wildlife. Includes 30 head spring & 20 head fall NFS grazing permits. #8994313 \$549,000