

\$70,000



IDEALLY LOCATED W/ VIEW OF COLUMBIA

- Septic approved • 2.91 acres
- 2.8 acres of water rights
- Owner has additional land available
- RMLS# 16572646/**DON BREWER**

\$70,000



PROPERTY INCLUDES NATURAL POND

- 10.61 acres & 10.4 acres of water rights
- Currently used as year around pasture
- Owner has 2 additional properties to the South
- RMLS# 16434525/**DON BREWER**

\$76,000



3 BEDROOM, 2 BATH

- 2,762 sq. ft • 2 part home
- Large living rooms • Lrg living rooms
- Unique house! • Workshop
- RMLS #16578339/**PAM WILSON**

\$95,000



WATCH THE NIGHTLY SKIES!

- Grassy .75 acres (+/-) lot waiting for you
- Build your own dream home!
- Well established neighborhood on E. View Dr
- RMLS #16106061 /**Linda Seavert**

\$103,700



PRICE REDUCED

TONS OF POTENTIAL

- 3 bed/2 bath • 1,806 sq. ft
- Separate apt downstairs
- Large picture windows, fantastic views
- RMLS #16197474 / **PAM WILSON**

\$110,000



NEW LISTING

1981 DOUBLE WIDE ON NICE SIZE LOT

- 3 Bed/1.1 bath • 1,340 sq. ft
- Underground sprinklers • 1 lg & 1 small shed
- Fenced front & back yard • Spacious living rm.
- RMLS #16616353 / **MARSHA HENKEL**

\$110,000



NEW LISTING

JUST A BLOCK FROM UMATILLA MARINA!

- 2 bed/ 1 bath • Corner Lot
- 3 car carport • 2 Outbuildings
- Close to marina, swimming hole & soccer field!
- RMLS #16007803/ **MARSHA HENKEL**

\$125,000



NEW LISTING

EXTRAORDINARY VIEW OF COL. RIVER

- Build your dream home on .43 acres
- Located in Hat Rock, available from both streets
- New community well just finished
- RMLS #16153227 / **TRACY HUNTER**

\$139,900



SALE PENDING

GREAT INVESTMENT

- 2,130 sq. ft • 2 tax lots
- Concrete slab patio • Fenced back yard
- RMLS #16472956 / **DEBORA WOOD**

\$139,900



NEW LISTING

- 3 Bed/2 bath • ADA accessible
- Kitchen with island & eating bar
- Vaulted ceilings • RV parking
- RMLS #16541293 / **TRACY HUNTER**

\$159,900



SALE PENDING

- 3 Bed/2 bath • 2,100 sq. ft
- Full finished basement • Cement patio w/ pergola
- Vaulted ceiling in living room
- RMLS #16678229 / **DEBORA WOOD**

\$195,000



SALE PENDING

- 3 bed, 2 bath • 2,600 sq. ft
- Full finished basement • Large fenced yard
- Perfect for horses or other animals
- RMLS #16260891 / **DEBORA WOOD**

\$244,900



WANTING SOME SPACE AND COUNTRY LIVING?

- 3 bed/2.1 bath • Sits on almost an acre
- 2,530 sq. ft. • Lg master w/lg bath
- Mother-in-law suite on other end
- RMLS# 16381113/**LINDA SEAVERT**

\$250,000



1.13 ACRE LOT

- Industrial Area in Hermiston
- Zoning from county says PUD, C-2, M-1
- City Water & Sewer available in street
- RMLS #12001015/**CHARLOTTE DACK**

\$262,900



- 4 bed/3 bath • 2,156 sq. ft.
- Country acre • 24x40 shop/garage
- 24x60 5 bay open shop • TUG Sprinklers
- Covered Patio & carport • Fenced yard
- RMLS# 16522057 / **MELINDA NEWMAN**

\$272,900



SALE PENDING

- Updated home • 26x32 shop
- 3 bedrooms • *Chicken coop
- RMLS #16500307/**NATALLEE TURNER**

\$324,900



NEW LISTING

SPECTACULAR BUILDING SITE!

- Breathtaking view! • Shed & pump house
- Present home on property sold AS IS condition
- Acreage presently in pasture
- RMLS #16453648 / **LINDA SEAVERT**

\$350,000

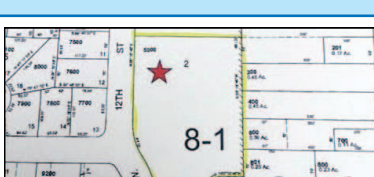

ATTENTION BUILDERS!!!

- 1.89 acres • Inside city limits
- Zoned R-3 • Possible 8 lots
- Paved street SW 12th St.
- RMLS# 15429706/**CHARLOTTE DACK**

\$350,000

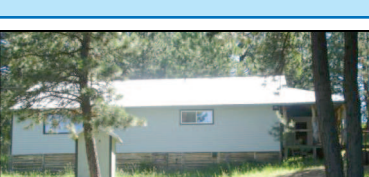

ENJOY YOUR OWN MOUNTAIN HIDEAWAY

- 1 bed/1 bath • 1,872 sq. ft.
- Lg Covered Deck • Indoor Pool & Hot Tub
- 20x40 shop • 176 acres w/ Timber Rights
- RMLS #14628111/**PHILIP OTTO**

\$362,400



FLY FISHERMAN'S PARADISE

- 3 bed/2 bath • Located on Deschutes River
- 1,625 sq. ft. • New Roof & Exterior paint
- Cedar ceilings • *Realtor owned
- RMLS #15199658 / **LINDA SEAVERT**



UNIVERSAL REALTY



(541) 567-8303 1-800-282-9075



Melinda Newman
Principal Broker/General Manager, GRI
Cell 541-626-8053
melinda_newman@live.com



Charlotte Dack
Principal Broker/ Owner, GRI, CRS
Cell 541-720-9335
www.charlottedack.com



Linda Seavert
Principal Broker, GRI, CRS
Cell 541-571-3788
www.lindaseavert.com



Kim Fife
Principal Broker
Cell 541-561-4268

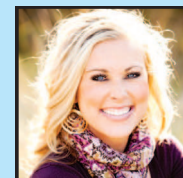

Jacque Noland
Broker
Cell 541-701-7098