

\$37,500



FLAT PIECE OF PROPERTY LOCATED IN CENTER OF CITY

- Close to Switzler Ave. • Great property
- Close to Columbia River & boat launch
- RMLS# 15216310/**CHARLOTTE DACK**

\$48,900



- CUTE
- Lots of room
- Covered patio in back yard
- RMLS# 15218154/**KIM FIFE**

\$70,000



IDEALLY LOCATED W/ VIEW OF COLUMBIA

- Septic approved • 2.91 acres
- 2.8 acres of water rights
- Owner has additional land available
- RMLS# 16572646/**DON BREWER**

\$70,000



PROPERTY INCLUDES NATURAL POND

- 10.61 acres & 10.4 acres of water rights
- Currently used as year around pasture
- Owner has 2 additional properties to the South
- RMLS# 16434525/**DON BREWER**

\$109,900



TONS OF POTENTIAL

- 3 bed/2 bath • 1,806 sq. ft
- Separate apt downstairs
- Large picture windows, fantastic views
- RMLS #16197474 / **PAM WILSON**

\$122,500



3 BEDROOM, 2 BATH MANUFACTURED HOME

- 1,296 sq. ft. • Lg Detached Garage
- Great back patio • Fenced yard
- Landscaped • Space for hot tub
- RMLS #16659155/**PAM WILSON**

\$124,900



- 3 bed/2 bath MFH • 1,296 sq. ft.
- Tool shed w/ loft • Located in Stanfield
- Covered & enclosed patio
- RMLS# 16194253/**LINDA SEAVERT**

\$129,000

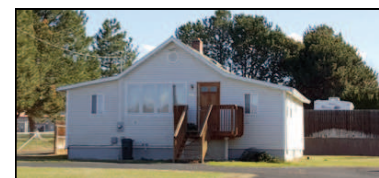

GIGANTIC LOT

- Potential 2 tax lots • 2 bdrm + office
- Remodeled in 1997 with vinyl windows, siding, carpet, paint & linoleum
- RMLS# 16077184/**LINDA SEAVERT**

\$149,900



BEAUTIFUL HOME WITH BEAUTIFUL LAWN!

- 2 bed/2 bath • 1,168 sq. ft
- Lrg Open Kitchen/dining room
- 2 car garage PLUS 2nd detached garage
- RMLS #16572984 / **LINDA SEAVERT**

\$150,000



- 5 irrig Vacant Parcel • Location
- RMLS #16621497 / **DON BREWER**

\$159,900



- 1,383 sq. ft. • 1 level home
- Fenced back yard • Cement patio w/ pergola
- Vaulted ceiling in living room
- RMLS# 16678229 / **DEBORA WOOD**

\$188,000



- 3 bed/2 bath • 1,466 sq. ft.
- New tile/laminate • Fenced back yard
- Patio w/ lights • New air conditioner
- RMLS # 16491785 / **MELINDA NEWMAN**

\$209,900



SPECTACULAR HOME WITH SMALL TOWN LIVING!

- 4 bed/2 bath • 2,808 sq. ft.
- 30x32 garage • Oversized master bdrm
- Fenced yard • Lone, OR
- RMLS #16181541/**TRACY HUNTER**

\$214,950



ENJOY THE BEAUTIFUL COLUMBIA RIVER

- 3 Bed/2 bath • 1,809 Sq. Ft.
- 3.04 Acres • 30x36 Shop/Garage
- Pasture with manual set sprinklers
- RMLS #16429487 / **LINDA SEAVERT**

\$225,000

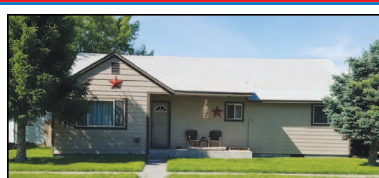

- 3 Bed/1 Bath • 1,294 sq ft
- Nice Landscape • Fire Pit
- Covered Patio • Fenced Back Yard
- RMLS# 16386188 / **MARSHA HENKEL**

\$244,900



WANTING SOME SPACE AND COUNTRY LIVING?

- 3 bed/2.1 bath • Sits on almost an acre
- 2,530 sq. ft. • Lg master w/lg bath
- Mother-in-law suite on other end
- RMLS# 16381113/**LINDA SEAVERT**

\$285,000



BEAUTIFUL FAMILY HOME

- 4 bed/3 baths • 2 gas fireplaces
- Hot tub • Landscaped
- Quiet cul-de-sac • Lots more!
- RMLS# 15304871/**DON BREWER**

\$294,250



UNIQUE & SECLUDED HOME WITH KOI POND

- 3 bed/2 bath • Covered back patio
- Gas for BBQ • Greenhouse
- Oversized 3 car garage • LOTS more!
- RMLS# 16431190/**LINDA SEAVERT**

\$295,000



INVESTORS, BUILDERS OR DEVELOPERS

- 6.61 acres • Zoned R-1 w/ water rights
- Property is accessible from both Highland and SE Ninth Street
- RMLS# 12173538/**DON BREWER**

\$345,000



- 4 bed/2 bath • Beautiful
- High ceilings • Covered back
- Hardwood floors • Covered back
- RMLS # 16550938/**NATALLEE TURNER**



UNIVERSAL REALTY



(541) 567-8303 1-800-282-9075



Melinda Newman
Principal Broker/General Manager, GRI
Cell 541-626-8053
melinda_newman@live.com



Charlotte Dack
Principal Broker/ Owner, GRI, CRS
Cell 541-720-9335
www.charlottedack.com



Linda Seavert
Principal Broker, GRI, CRS
Cell 541-571-3788
www.linda-seavert.com



Kim Fife
Principal Broker
Cell 541-561-4268



Jacquie Noland
Broker
Cell 541-701-7098