



Kirk Makin
Principal Broker

(541) 398-0340



Russ Ruonavaara
Broker

(541) 398-0618



Kent Sands
Broker

(541) 263-1492



Let us assist you with all your real estate needs!



WALLOWA COUNTY BROKERS

508 N. Main St. ~ P. O. Box 638
Joseph, Oregon 97846
541-432-3131 ~ 866-997-3131
Fax: (541) 432-5780
Email: wcb@frontier.com
www.wallowacountybrokers.com



Buildable remote 4 BR, 2 BA home on 8.35 AC. Home is 3 levels of living space, garage w/ shop, outbuildings & lots of wildlife. #16503112 \$299,000



Timbered, hunting & grazing 513 AC property in Elgin. Beautiful setting w/ large pond, meadows & cattle corrals. Great hunting! Good access. #16040481 \$619,000



Remodeled & upgraded 3 BR, 2 BA on 9+ irrigated AC. New kitchen, bath remodel, barn, shop, corral, outbuildings & irrigation wheel lines. #16190735 \$499,000



Views & great deer hunting on 169+ buildable AC. Great native grass for grazing. Good access. Power to the property & shared well. #16605410 \$189,000



Mountain & valley views on 6+ AC w/ 4 BR, 2 BA home. Prairie Creek irrigation rights on 3 AC. Yard has underground sprinklers. Shop, barn & outbuildings. #16317230 \$299,000



Excellent 606 AC non-irrigated crop land. 435 tillable AC w/ seasonal creeks. Patches of timber for great elk, deer, grouse & turkey hunting. #163305070 \$599,000



Peace & quiet w/ this 2 BR, 1 BA home on 5+ AC. Irrigation rights, garage/shop, fenced & crossed fenced & great views. Has Potential! #16616858 \$249,000



Wallowa Mountain views on 1,036 AC of dry-land farm land. 110 AC in CRP & 377 AC currently being farmed. Balance is grazing land. #15020022 \$799,000



Beautiful setting w/ custom built 2 BR, 1 BA home on 6 AC. Many amenities & great views. Two ponds & a 2nd 3 BR, 1 BA home. Lots of wildlife. #16217650 \$397,500



Buildable 160 m/ AC w/ tillable non-irrigated farm ground & timbered AC. Great elk, deer & bird hunting & has LOP tags. Home site ready & electricity available. #16226594 \$189,000



Buildable 1 AC lot with great views & a year around stream. Nice home site for building your home. City sewer & water to property. #8993868 \$59,000



Elevated Wallowa Mountain & valley views from this buildable 20 AC property. Power is to the property & a community well. Paved road for access. #16379221 \$149,000

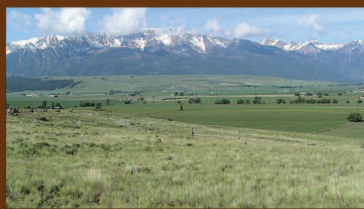

250+ AC w/ panoramic views. Stream & pond w/ livestock water rights. Buildable w/ private road & underground power to property. Possible owner terms! #10063185 \$369,000



160 AC w/ approx. 1/4 mile of Wallowa River frontage. Historic barn & building site w/ view of the river. Has many potential uses. Sits 1/4 mile Hwy 82. #15522012 \$425,000



Panoramic views of Wallowa Mountains, town & the Wallowa valley from the 3 buildable lots in Enterprise. Water & sewer needed. #13255661 \$89,000



Buildable 24 tillable irrigated acres. Nice 360 degree views and has year around great access from a paved county road. #13406905 \$219,000



Marlette manufacture 3 BR, 2 BA on corner lot. Covered porch, full fenced. Sprinkler system, storage building & detached garage w/ shop area. #10092490 \$128,500



Build your dream home on the shores of Wallowa Lake. Nice level lot with water certificate. Possible owner terms & Broker owned. #115491755 \$249,000



Perfect for your RV. Great views on 3+ AC, hookups for 3 RVs & high amp service. Barn/ shop & living quarters upstairs. Well & septic. #115216917 \$255,000



Business Only: Eagle Cap & Snake River Pack & Guide Business. Includes permits, horses, mules & tack/equipment. Great income history. Call for details. #14571986 \$350,000



Remodeled 3 BR, 2 BA on corner lot w/ great mountain views from the deck. Shop, carport & garden area. Wood & oil monitor stove. #14272500 \$159,000



160 AC hunting property on the breaks of Camp Ck. Tremendous amount of elk & deer. Buildable w/ year around springs & ponds. #10040730 \$159,900



Buildable gorgeous & private 7+ AC on south end of Wallowa Lake. Borders National Forest. Underground power, sewer & water to parcel. #11646196 \$129,000



Beautiful setting w/ 5 AC on Alder Slope. Great location & access. Irrigation rights, timber, meadows & views. Buildable & privacy. #11197025 \$159,000



585 timbered AC on breaks of Joseph Canyon. Merchantable timber, springs, ponds & wildlife. Includes 30 head spring & 20 head fall NFS grazing permits. #8994313 \$549,000