

**\$37,500**



**FLAT PIECE OF PROPERTY LOCATED IN CENTER OF CITY**

- Close to Switzler Ave. • Great property
- Close to Columbia River & boat launch
- RMLS# 15216310/CHARLOTTE DACK

**\$48,900**



**PRICE REDUCED**

**CUTE 1 BEDROOM, 1 BATH HOME**

- Built in 1956 • 843 sq. ft.
- Nice size lot • Lots of room
- Covered patio in back yard
- RMLS# 15218154/KIM FIFE

**\$70,000**



**IDEALLY LOCATED W/ VIEW OF COLUMBIA**

- Pre approved for septic • 2.9 acres
- 2.8 acres water rights • Utilities at edge of property
- Owner has additional land available
- RMLS# 16479661/DON BREWER

**\$70,000**



**IDEALLY LOCATED W/ VIEW OF COLUMBIA**

- Septic approved • 2.91 acres
- 2.8 acres of water rights
- Owner has additional land available
- RMLS# 16572646/DON BREWER

**\$85,000**

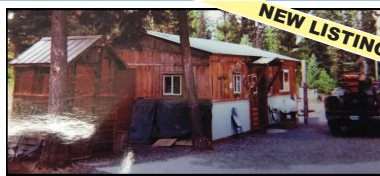

**NEW LISTING**

**HUNTING FISHING CABIN**

- 2 Bed/1 Bath • 2.5 acres
- 20x20 shop • 3 RV Hookups
- Covered Gazebo • Fire Pit
- RMLS #16425113/MELINDA NEWMAN

**\$119,900**



**NEW LISTING**

**3 BEDROOM, 2 BATH**

- 1995 Fleetwood • 1,310 sq. ft.
- Large Back yard • Dog run or RV parking
- Small garden area
- RMLS #16390410/DEBORA WOOD

**\$124,900**



**PRICE REDUCED**

- 3 bed/2 bath MFH • 1,296 sq. ft.
- Tool shed w/ loft • Located in Stanfield
- Covered & enclosed patio
- RMLS# 16194253/LINDA SEAVERT

**\$124,900**



**PRICE REDUCED**

**GREAT STARTER HOME & FIXER UPPER!!**

- 4 bedroom • 2 bath
- Daylight basement • New water heater
- Large corner lot • Cyclone fenced
- RMLS# 16294499/MELINDA NEWMAN

**\$149,999**



- TOTAL SALE PRICE OF OPPORTUNITY**
- 5 Bed/2 bath
  - New carpet
  - Fenced back yard
  - Lots of room for everybody!
  - RMLS # 16173137/PAM WILSON
- SALE PENDING**

**\$161,900**



**YOU'LL FALL IN LOVE WITH THIS ROOMIE 3 BED, 2 BATH IN STANFIELD**

- Huge spare bdrms • Fully fenced yard
- TUGS • 10x16 shed with loft
- RMLS# 16290728/TRACY HUNTER

**\$179,000**

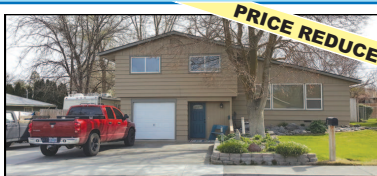

**PRICE REDUCED**

**LOTS OF UPDATES!**

- 3 bed/1.5 bath • Bamboo flooring
- 2,049 sq. ft. • SS appliances
- Fenced • LOTS more!
- RMLS# 16069713/LINDA SEAVERT

**\$179,900**

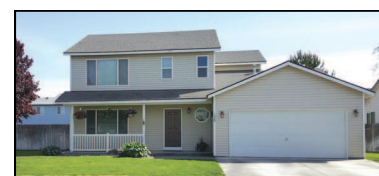

**CLOSE TO SCHOOLS AND PARK**

- 4 bed/2.1 bath • New appliances
- 1,736 sq. ft. • Fenced
- RV Parking • Above ground pool
- RMLS #16124956/LINDA SEAVERT

**\$214,900**



**RARE 5 BEDROOM, 2.5 BATH!**

- Large living room • Kitchen w/ pantry
- Huge backyard • New carpet main level
- Concrete patio in back • Large front porch
- RMLS# 16267289/TRACY HUNTER

**\$214,950**



**NEW LISTING**

**ENJOY THE BEAUTIFUL COLUMBIA RIVER**

- 3 Bed/2 bath • 1,809 Sq. Ft.
- 3.04 Acres • 30x36 Shop/Garage
- Pasture with manual set sprinklers
- RMLS #16429487/ LINDA SEAVERT

**\$244,900**



**WANTING SOME SPACE AND COUNTRY LIVING?**

- 3 bed/2.1 bath • Sits on almost an acre
- 2,530 sq. ft. • Lg master w/lg bath
- Mother-in-law suite on other end
- RMLS# 16381113/LINDA SEAVERT

**\$269,900**

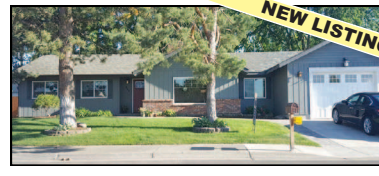

**NEW LISTING**

**RARE 2,666 SF ONE-LEVEL HOME**

- 4 Bed/2 Bath • Oversized lot
- Great & living room • Updated
- Complete kitchen remodel
- RMLS# 16665230/LINDA SEAVERT

**\$285,000**



**PRICE REDUCED**

**BEAUTIFUL FAMILY HOME**

- 4 bed/3 baths • 2 gas fireplaces
- Hot tub • Landscaped
- Quiet cul-de-sac • Lots more!
- RMLS# 15304871/DON BREWER

**\$294,250**



**UNIQUE & SECLUDED HOME WITH KOI POND**

- 3 bed/2 bath • Covered back patio
- Gas for BBQ • Greenhouse
- Oversized 3 car garage • LOTS more!
- RMLS# 16431190/LINDA SEAVERT

**\$295,000**

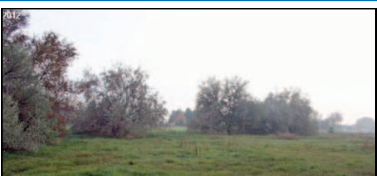

**INVESTORS, BUILDERS OR DEVELOPERS**

- 6.61 acres • Zoned R-1 w/ water rights
- Property is accessible from both Highland and SE Ninth Street
- RMLS# 12173538/DON BREWER

**\$345,000**



**COLUMBIA BASIN STUDENT HOME**

- 4 bed/2 bath • Beautiful open floor plan
- High end landscaping • Front porch water feature • Fenced back yard • Covered back porch w/ outdoor kitchen • Come see!!
- RMLS # 16550938/NATALLEE TURNER



**UNIVERSAL REALTY**

(541) 567-8303 1-800-282-9075



**Melinda Newman**  
Principal Broker/General Manager, GRI  
Cell 541-626-8053  
melinda\_newman@live.com

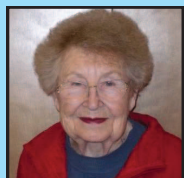

**Charlotte Dack**  
Principal Broker/Owner, GRI, CRS  
Cell 541-720-9335  
www.charlottedack.com



**Linda Seavert**  
Principal Broker, GRI, CRS  
Cell 541-571-3788  
www.lindaseavert.com



**Kim Fife**  
Principal Broker  
Cell 541-561-4268



**Jacque Noland**  
Broker  
Cell 541-701-7098