DENNIS THE MENACE

BY HANK KETCHAM

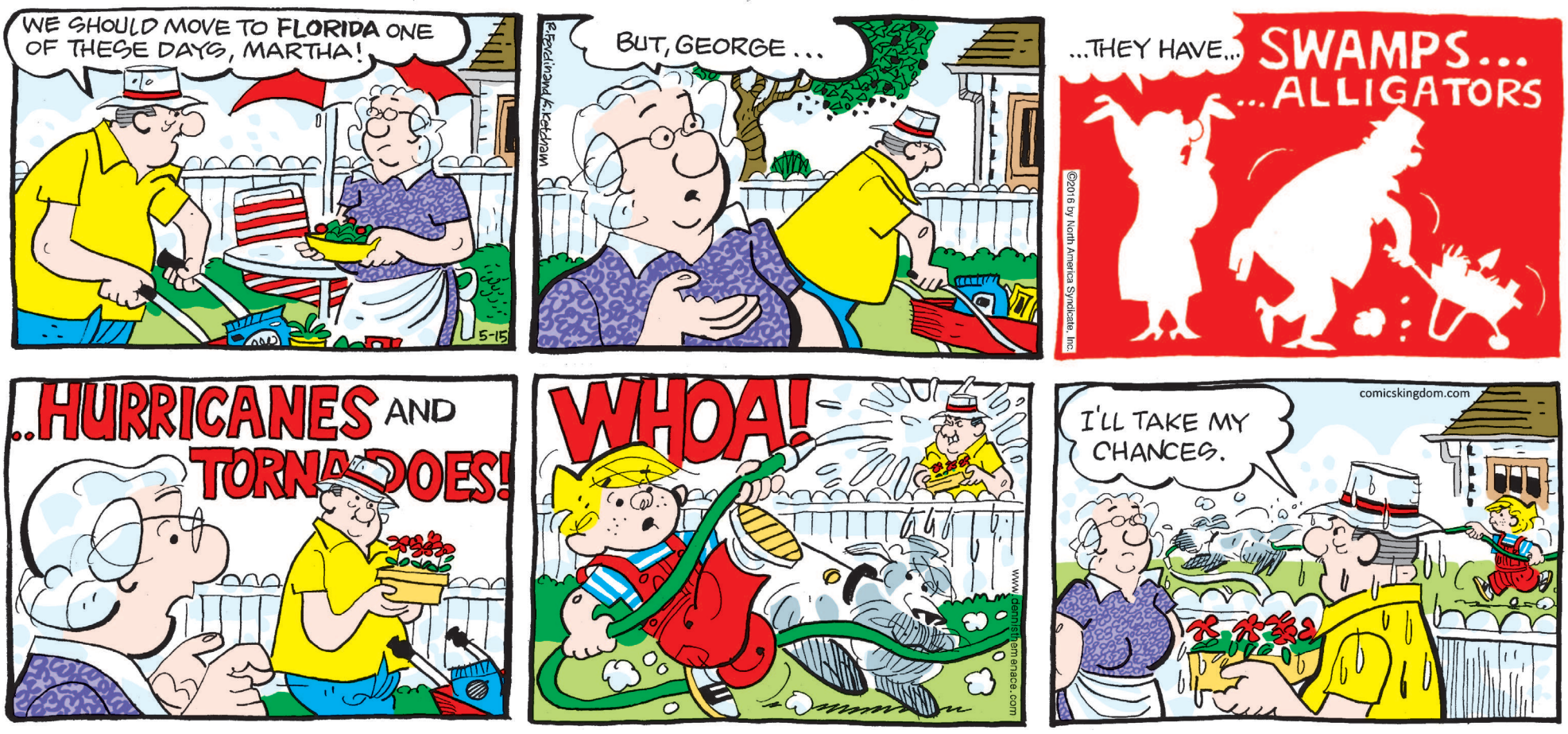

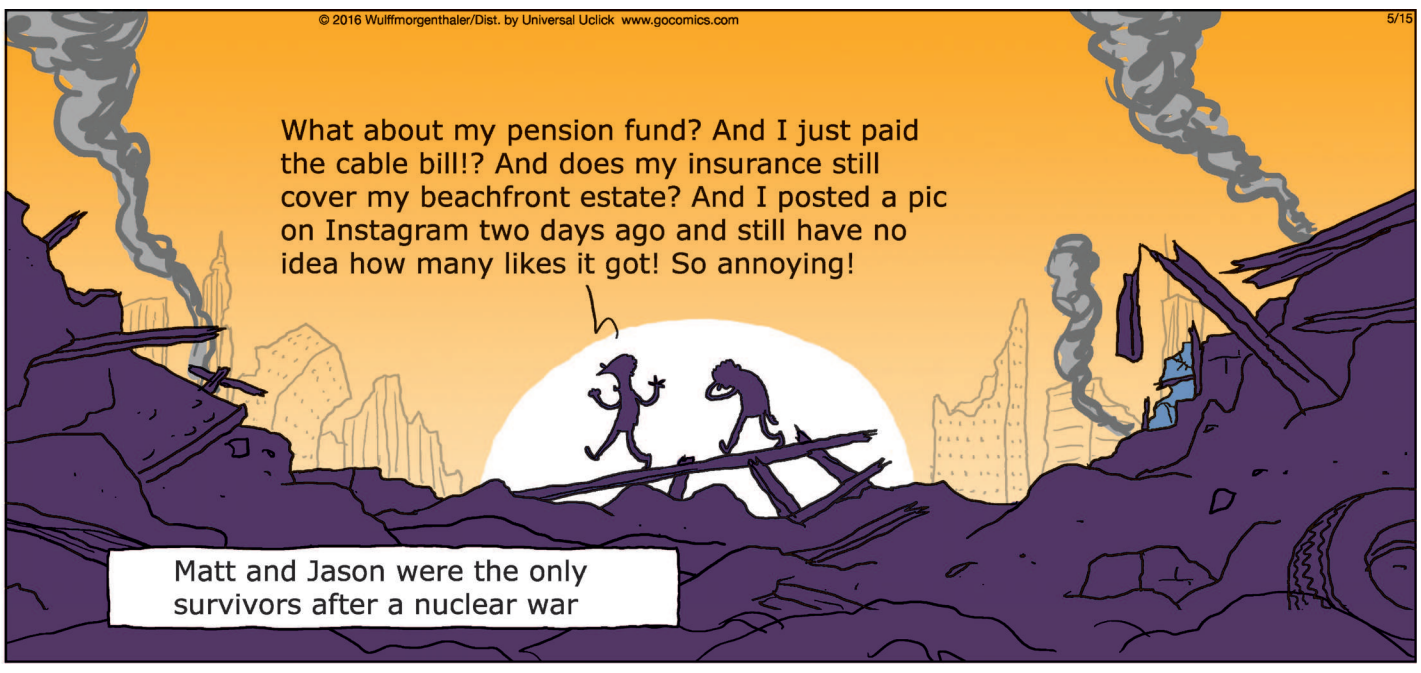

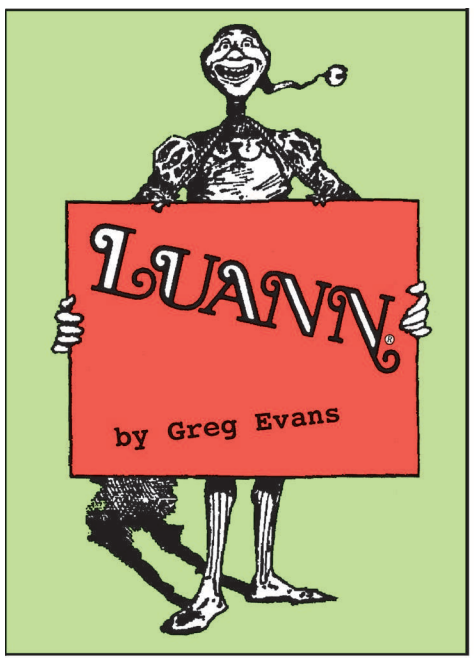

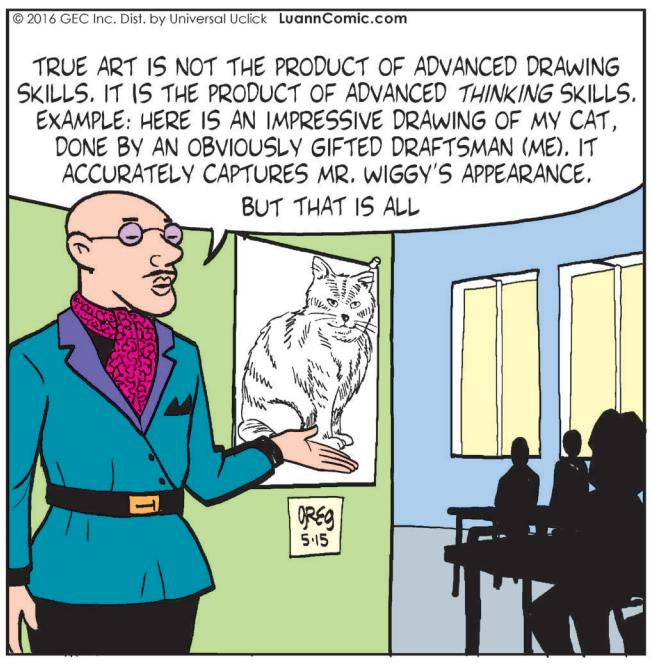

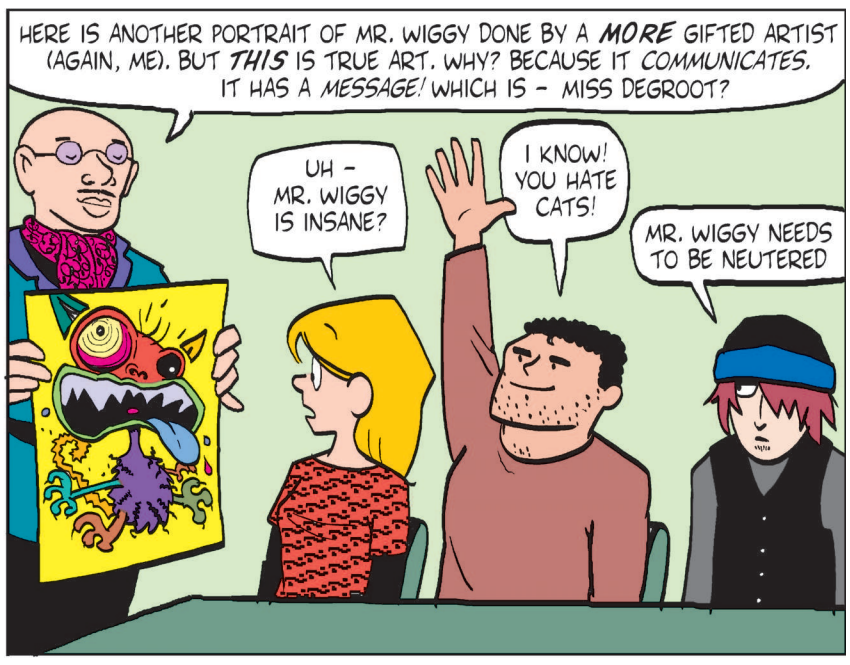

ZITS
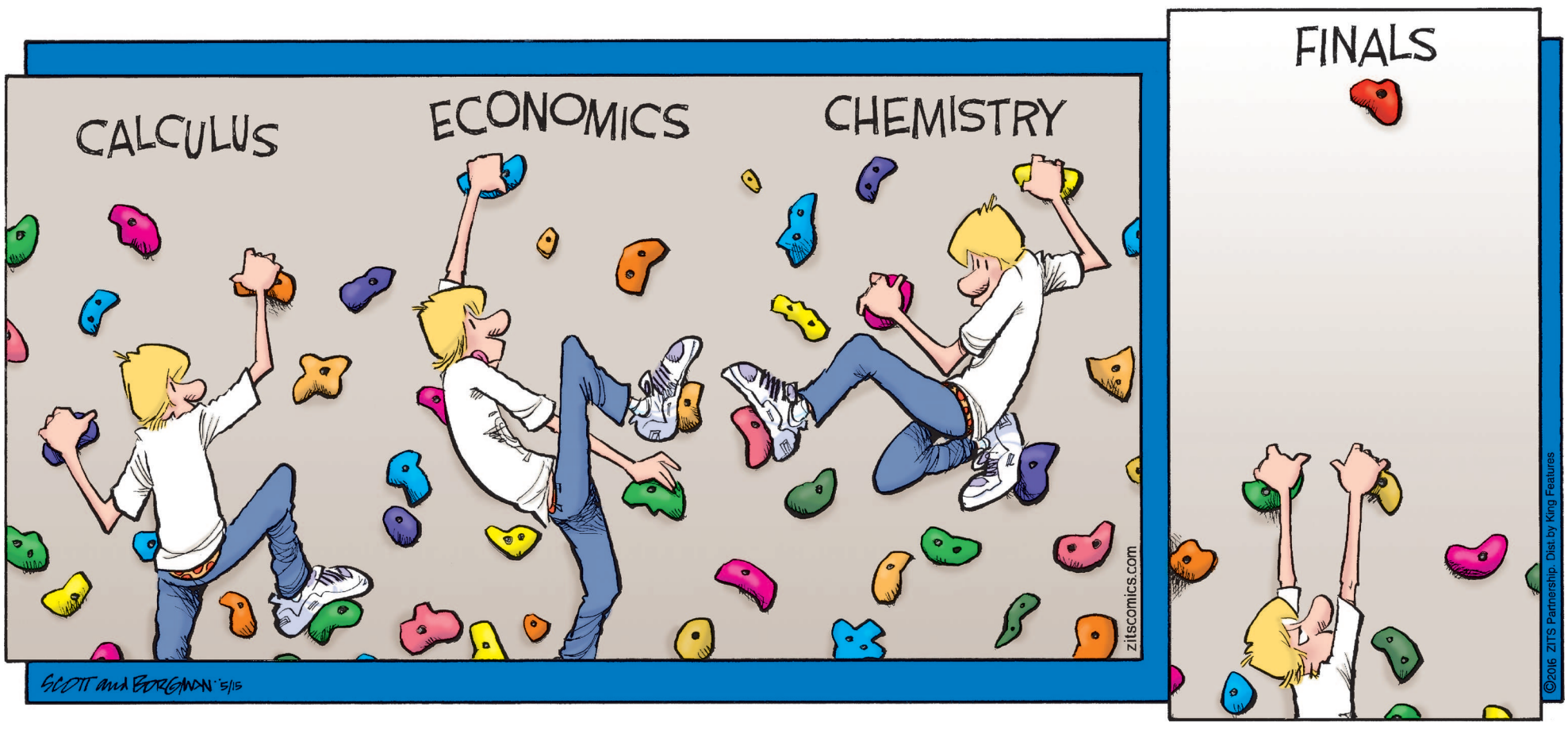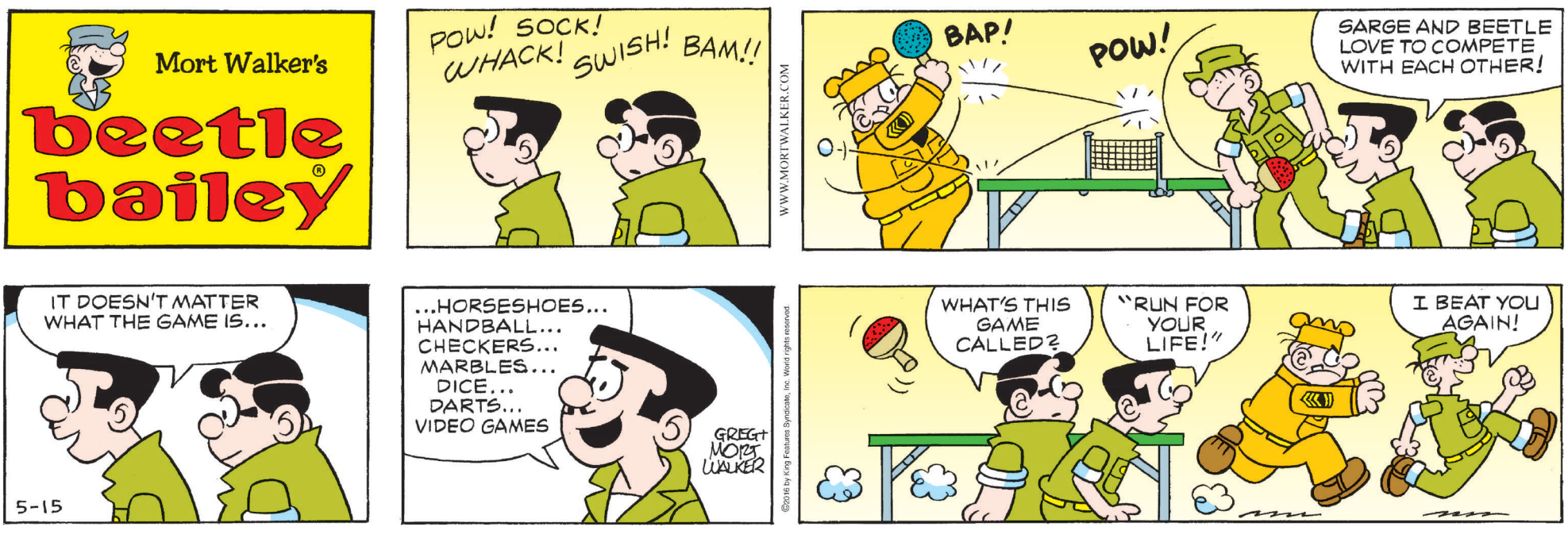
BY JERRY SCOTT AND JIM BORGMAN