

Remembering all who served Memorial Day - May 30th

\$70,000



PROPERTY INCLUDES NATURAL POND
 • 10.61 acres & 10.4 acres of water rights
 • Currently used as year around pasture
 • Owner has 2 additional properties to the South
 • RMLS# 16434525/**DON BREWER**

\$139,000

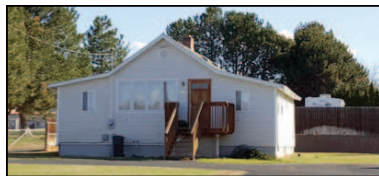

GIGANTIC LOT
 • Potential 2 tax lots • 2 bdrm + office
 • Remodeled in 1997 with vinyl windows, siding, carpet, paint & linoleum
 • RMLS# 16077184/**LINDA SEAVERT**

\$195,500



LARGE CITY LOT + SHOP
 • 3 Bed/2 bath • Open floor plan
 • Fenced back yard • Fruit trees
 • Double car garage + detached shop
 • RMLS# 16068243/**LINDA SEAVERT**

\$244,900



WANTING SOME SPACE AND COUNTRY LIVING?
 • 3 bed/2.1 bath • Sits on almost an acre
 • 2,530 sq. ft. • Lg master w/lg bath
 • Mother-in-law suite on other end
 • RMLS# 16381113/**LINDA SEAVERT**

\$350,000



ATTENTION BUILDERS!!!
 • 1.89 acres • Inside city limits
 • Zoned R-3 • Possible 8 lots
 • Paved street SW 12th St.
 • RMLS# 15429706/**CHARLOTTE DACK**

NEW LISTING

\$117,900



WANTING A HOME IN STANFIELD?
 • 3 bdrm/1 bath • Ranch style home
 • 1,040 sq. ft. • Large fenced lot
 • Large fenced lot • Covered patio
 • RMLS# 16551541/**LINDA SEAVERT**

\$142,900



IMMEDIATE SALE PENDING
 • 2 master suites
 • Large fenced lot
 • RMLS# 16336617/**MELINDA NEWMAN**

\$210,000



4 BEDROOM, 2.5 BATH
 • Fenced back yard • Covered concrete patio
 • TUG sprinklers • Nice size family house
 • RMLS# 16204183/**MELINDA NEWMAN**

\$294,250



UNIQUE & SECLUDED HOME WITH KOI POND
 • 3 bed/2 bath • Covered back patio
 • Gas for BBQ • Greenhouse
 • Oversized 3 car garage • LOTS more!
 • RMLS# 16431190/**LINDA SEAVERT**

\$850,000



WELL MAINTAINED MINI FARM
 • Fenced & cross fenced • Lots of storage
 • 4 metal buildings • Fill irrigation rights
 • Main home & 3 rental homes, all vacant
 • RMLS# 16214484/**DON BREWER**

FEATURED HOMES

\$254,900



NEW LISTING
 • 3 bed/2.1 bath • Custom built, spanish style
 • Overlooks Columbia River • Large master w/ large bath
 • Living room has vaulted ceiling • Vintner's room in basement
 • Wine Celler, extra storage • MUCH more!
 • RMLS # 16497940/ **MELINDA NEWMAN**

\$345,000



NEW LISTING
 • Columbia Basin Student Home • 4 bed/2 bath
 • Beautiful open floor plan • High end landscaping
 • Front porch water feature • Fenced back yard
 • Covered back porch w/ outdoor kitchen • Come see!!
 • RMLS # 16550938/ **Natallee Turner**

\$149,999



NEW LISTING
 • 5 bed/2 bath • Total remodel - lots of updates!
 • 2,448 sq. ft. • New roof in 2015
 • Finished basement • New paint inside & out!
 • Fenced back yard • Lots of room for everybody!
 • RMLS # 16173137/ **PAM WILSON**



Don Brewer
 Principal Broker
 Cell 541-215-0590
 DonRBrewer@yahoo.com
 Hablo Español



Phil Otto
 Broker
 541-567-8303
 ottophil112@hotmail.com



Natallee Turner
 Broker
 541-922-8861
 natallee@natalleeturner.com



Dalia Villegas
 Broker
 Cell 541-314-7046
 Se Habla Español
 daliavillegas1987@hotmail.com



Tracy Hunter
 Broker
 Cell 541-561-5846
 hermistonhomes4sale.com



Debora Wood
 Broker
 Cell 541-571-0922
 wooddebora@gmail.com



Pam Wilson
 Broker
 Cell 541-701-7846



Marsha Hinkel
 Broker
 Cell 541-571-9757