

# I HAVE MORE PROPERTIES AVAILABLE



**\$175,000**

**615 RIVERSIDE DR., BURNS, OR**  
3 bedroom, 2 bath home on 2.91 acres.  
Toyo oil stove, wood stove, livestock permit, small barn & fruit trees.



**\$159,900**

**341 N. BROADWAY**  
Great downtown Burns building.  
Long term tenant. Over 6800 sq.ft. in the "hub" of Burns. *Shown by appt. only.*



**\$150,000**

**10.43 ACRES OFF HWY 78**  
1996, 3 BD, 2 BA manufactured home. 24x 48 shop w/ concrete floor, barn & pump house.  
All bldgs w/ new metal roofs. New 40 x40 corral. Security windows & doors. Clean place.



**\$85,000**

**OWNER CARRY**  
With buyer's proven credit. 3 BD, 2 BA,  
open floor plan, remodeled kitchen.  
Walk to downtown & grocery store.



**\$72,000**

**3 BEDROOM, 2 BATH**  
Detached double car garage in Hines on a large lot. Metal roof, frplc insert.



**\$59,000**

**OWNER CARRY!**  
Older home on corner lot.



*Denise Christensen*

**REAL ESTATE BROKER**

*Doug Campbell*

**Farm & Ranch Specialist**  
Cell: 541-589-2068

**(541) 573-3136**

615 S. Juntura - Burns, Oregon

*To better serve you please phone ahead for appointment.*

 **dcreburns.com**  
dcre\_team@dcreburns.com  
Professional Excellence Award

# WALLOWA MOUNTAIN

**PROPERTIES, INC.**

*Real Estate Professionals*

**Two Convenient Locations on Highway 82**

**309 S. River St., Ste D • Enterprise, OR 97828**  
**541-426-3026**

**203 N. Main St., #5 • Joseph, OR 97846**  
**541-432-7653 • 800-597-7169**



**EXQUISITE CUSTOM TIMBER** frame style home w/incredible mountain & valley views on 20 acres. Custom features plus quality materials & construction. Large kitchen w/granite counters, vaulted living room w/fireplace, 3 Master suites, office, bonus room & attached 1BD Apt. complete w/laundry. Covered patios, attached dog runs, barn/shop w/bath & RV storage. RMLS# 13100255 - **\$1,395,000**



**5.31 IRRIGATED ACRES** with ponds, mountain views, greenhouses, fruit trees, historic barn & white picket fence. 3,334 sq. ft. classic 2 story farmhouse w/full apartment. 4BD, 3BA with many recent updates awaiting your finishing touches. New electric heat pump & air cond, hot tub, solar hot water heater, new siding. RMLS# 14185090 - **\$375,000**

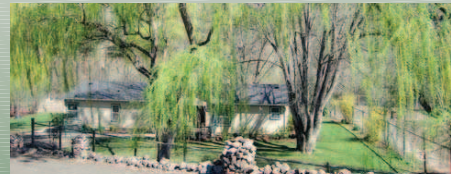

**PERFECT IMNAHA RETREAT** with about 1360' of Sheep Creek frontage. 3.5 acres w/an immaculate 2,082 sq. ft. home has 3BD, 2BA, den/office & mud room/entry. Vaulted ceilings & lots of windows overlooking back yard & river. Kitchen w/skylight & island - Dining room w/French doors. Bath house, storage shed & corral. Garden w/orchard. RMLS# 14404710 - **\$299,000**



**AMAZING LOCATION ON ALDER SLOPE** at the tree line. A beautiful 18.99 acres with a mix of timber (about 4 acres) & irrigated pasture (about 15 acres) with a winding stream. Privacy & wildlife abound. 2 BD, 1BA home is 1,320 sq. ft. located on the tree portion. Shop & wood storage shed nearby - barn & pasture across stream. Flood irrigated from upper Alder Slope ditch. RMLS# 14535897 - **\$290,000**



**CLASSIC CENTURY-OLD** 3 bedroom, two bath home. Owners have married the historic charm with modern convenience. This home features tiled kitchen, living room fireplace, sitting room and mud room in the back. Large 100' x 120' lot with two outbuildings and a fenced yard. RMLS# 15379268 - **\$191,000**



**LARGE CABIN-LIKE HOME** with 3 Bedrooms, 2 Baths on a 100' x 137' lot. Shop/garage is 26' x 36' with a concrete floor. Underground sprinkler system. In town location but the privacy makes you think you are in the woods. RMLS# 15410358 - **\$185,000**



**CHARMING VINTAGE COTTAGE** in Enterprise. 2,108 sq. ft., 3BD, 3.5BA. Beautiful landscaping, vegetable garden & garden shed. Period woodwork, bay window, built-in bookshelves, hardwood floors, custom kitchen & sunroom. Newer windows, insulation, shake siding. Zoned Commercial. RMLS# 13515715 - **\$179,500**



**CHARMING 1935 BUNGALOW!** 4BD, 2BA, 1615 sq. ft. home in quaint town of Lostine. Large living room with fireplace insert, dining room, 1095 sq. ft. basement. Clear span 1160 sq. ft. steel shop with concrete floors. 0.88 acre lot with room for a garden & 4-H projects - mature fruit trees. RMLS# 15304998 - **\$169,000**



**DAYLIGHT RANCH STYLE WITH VIEW OF THE MOUNTAINS.** Park on the paved driveway. Fenced front yard & private back yard with deck. Recent upgrades include new carpets, new interior paint and some new windows. Large open floor plan. Zoned to allow a 'duplex' use. Move in ready. RMLS# 15327381 - **\$139,800**



**RESIDENTIAL AND POSSIBLE BUSINESS USE** in this 3 bedroom, 2 bath home. Located on the "main drag" in Enterprise for business exposure but a fenced back yard for privacy. This house is calling you for home, work or pleasure. Let me show you ☐. RMLS# 14499188 - **\$124,000**

**WALLOWAMOUNTAINPROPERTIES.COM**