News Notes of Pendleton

Is in Hospital.
Finis Kirkpatrick is a patient in St. Anthony's hospital where he underwent an operation this morning.

Car Is Burned.
Tom Boylen Jr., lost a Buick car in a fire last night on his ranch on Butter Creek, according to word received here this morning. The extent of the blaze was not learned, but the car at least was destroyed.

Leaves for Long Beach.
Emerald G. Greenawald, until recently a teller at the Inland Empire bank, has gone to Long Beach, Cal., where he has accepted a position with the new bank recently organized by E. C. Wales. The new bank will open December 16.

Claims Treatment Was Cruel.
The claim that her husband treated her in a cruel and inhuman manner is made by Elletha Nascimbeni in a suit for divorce against Celesta Nessa Nascimbeni. The couple were married in 1907, according to the complaint. Geo. H. Bishop represents the plaintiff.

Get Novelty Doll.
A doll that laughs and talks and recites nursery rhymes has recently been received by The Peoples Warehouse from Madame Hendren of New York City. The doll is said to have more tricks up her sleeve than any other dollie that ever came to Pendleton. Madam Hendren is doubly entitled to distinction in Pendleton. She sold one to the most finsted dolls dealers have received here to date, and then she is a sister of Carl Hopf, local business man.

Claims Order Not Obeyed.
A petition asking the court to cite Maggie Higginbotham to show cause why she should not be adjudged guilty of contempt of court has been filed in circuit court by the state of Oregon and D. B. Wolford. The plaintiff claims that a decree of the court in litigation matters between the plaintiff and defendant given last March has not been lived up to by the defendant and that he was ordered off her place when he went there to measure hay. S. A. Newberry represents the plaintiff.

and of his brother, Cleo Campbell. Wilbur Campbell, seven year old schoolboy, suffered injury yesterday when he placed his tongue against the metal railing of the Matlock street bridge. The efforts of the boy and of his brother(Cleo Campbell, were unavailing in securing the child's release but he was finally set free through the help of the janitor of Lincoln school.

Check Man Is Jailed.
A man who gave the name of Ben Kelley, but who is charged with having signed a check with the name of Walter Toler, is in the county jail facing a charge of securing money under false pretenses. He waived examination this morning before Justice Joe H. Parkes and was bound over under bonds of $500 to wait the action of the grand jury. At least two checks were given by Toler to merchants on a local bank in which he had no funds, the police say. The arrest was made by Chief of Police W. B. Taylor.

Legion Men to Practice
The basketball squad of the American Legion will get in one of its twice a week practices Thursday night at the high school gymnasium. The high school class teams keep the floor busy during the early part of the evening, but the ex-service men start their practice about 9 o'clock on Tuesday and Thursday evening. About two full teams have been out for work now for several tryouts, and it is expected that even more will be out tomorrow Plans are under way to buy some new uniforms, according to Ernest Dohnert, and games are expected to be scheduled to be played within the next week or two. Some real class has been developed in the ranks of the old soldier boys, and some of them are of the opinion that they will set new records in the hoop sport game it they get started right.

To Lecture on K. K. K.
Dr. L. E. Burger, of Colorado, will lecture at the Alta theatre tomorrow evening at 8 o'cloc, on the Ku Klux Klan.

Much Coal Used
It takes about 1500 pounds of coal to keep the federal building warm during the cold snap, say the employes. The building is making use of its storm doors. The Peoples Warehouse has also put up storm doors.

Maximum is 11.
The maximum today is 11, says Major Lee Moorhouse, weather observer. The minimum last night was 6, which is two degrees warmer than the weather Monday night. The barometer registers 30, and two inches of snow has fallen.

Sent to Headquarters.
Of the $3460 collected in the county for the Red Cross roll call, only $641 is being sent to headquarters, the remainder being kept here for county relief. Of $289 raised in Helix, $88.50 will be sent to headquarters and the remainder used at Helix.

Red Cros sto Bring Cheer
The Umatilla county chapter of the Red Cross will bring cheer to the homes of about 25 families at Christmas, says Miss Esther Kelly, executive secretary. These families are dependent on the Red Cross and provision will be made so that they will have a Christmas treat.

Want Hungarian Partridges.
An order from the state game commission fod trapping 200 or 300 live Hungarian pheasants to be used to stock new territory has been received by W. H. Albee, deputy game warden, according to a statement made by him today. The commission will pay one dollar each for partridges that are trapped and delivered. The partridges have been protected in Umatilla county for several years.

Office is Destroyed.
Complete reports from the Astoria fire state that Dr. E. B. Waffle, formerly of Pendleton, was among those who lost his offices in the fire. Dr. Waffle would have been able to save his property, says his brother D. B. Waffle of this city, had not the physician been called to aid the late Mr. Staples, who was stricken with heart disease when the fire broke out. While giving his attention to the banker, Dr. Waffle was prevented from saving his office fixtures and records.

Chessman Gets Tribute.
"Nothing was left of the Astoria Budget's office equipment but two typewriters and the desks. But Merle Chessman, managing editor, didn't let a little thing like that stop him. He issued four different editions, which he wrote himself in between times when not engaged in relief work, got them out by mimeograph and distributed them through the city. It was the one cheerful note in a calamity which was the worst in Astoria's long and notable history."—Portland Telegram.

Red Cross Reports
The Umatilla County Red Cross has a balance of $809.88 on hand after paying the bills for November, according to a rdeport made by Miss Esther Kelly, executive secretary. It consists of a $500 liberty bond, $300.49 in Junior Red Cross funds and a bank balance of $9.39. The cash paid out was $272.67 for the month, says the report. The home service report shows that 308 people visited the office during the month. One hundred thirty-eight cases were handled, 92 being ex-service and 41 civilian. Of these, there were 38 new ex-service cases and 17 new civilian cases.

Snow Covers Mountain.
The Weston mountain country is covered by a blanket of snow several inches thick, according to word brought to Pendleton yesterday by J. V. Smith, who is a potato grower in that famous home of the "murphies." Usually a good covering of snow makes for good crop conditions during the coming year, and farmers are glad to see the ground covered. Some potatoes were lost by freezing early this fall. The prospects for new road construction there during 1923, which were brightened recently when a delegation of farmers visited the county court, is very pleasing to that section of the county, Mr. Smith says.

To Hold Round-Up.
A round-up by the dairy men of the Walla Walla Valley will be held at the Ferndale hall at Ferndale near the state line Monday, according to Fred Bennion. No effort will be made, however, to make the cows buck, and none of them will be bulldogged. In fact the cows themselves will stay at home and continue the manufacture of milk, but the owners will attend. The meeting will last all day and will be disturbed at the noon hour by a luncheon. Speakers for the meeting will include Dr. B. T. Sims, O. A. C., on contagious abortion; N. C. Jamieson, dairy specialist of O. A. C.; and H. A. Mathieson of the dairy division of the department of agriculture who will discuss dairying problems. Jersey breeders will form an association during the day. Dairy men of Umatilla have been active in promoting the meeting and organization.

Queener Is Fined.
A traffic case out of the ordinary in local courts was recorded today when John Doe Queener, commonly called "Skinner" by his friends, a farmer living 14 miles west of Pendleton, was fined $10 and costs in the court of Justice Joe H. Parkes for failing to report to the proper authorities an automobile accident in which he is said to have figured as one of the principals. According to the complaint in the case, Queener is said to have met another car on the road. He had a crate of turkeys in his car and the projecting crate is said to have been responsible for damage done to the top of the car which Queener met. According to the law, whenever any person figures in an auto accident, whether he is responsible for the accident or suffers as a result of the carelessness of others, he is required to report the accident either to his local officers or the sheriff of the county within 24 hours.

OTHER NEWS OF THIS DEPARTMENT ON PAGE 5

SOVIETS HELD UP?

LONDON, Dec. 13—(I. N. S.)—Russia is paying very high for her German-bought locomotives, in the opinion of Curtis Franklin, of the Yale Club, New York, former American Relief Administration port official at Petrograd. The payment is made in cash, but in scrap iron from old battleships, and the price is forty times the weight in scrap for the new steel.

101—101—101—101—101—101—101—101—101—101—

THIS IS THE OPEN SEASON FOR HOT MULLIGAN STEWS.

Tender, Sweet Turnips, Carrots, Cabbage, Onions, Parsnips and Celery.
Spare Ribs, Meaty Pork Hocks and Beef Boils.

"WASTE LESS—BUY THE BEST"

Pendleton Cash Market

INCORPORATED.
GROCERIES AND MEATS
301 E. Court St.
3 Phones—101. Private exchange connects you with both depts.

101—101—101—101—101—101—101—101—101—101—

Slippers for Xmas

A gift that every member of the family will appreciate. So comfortable to the wearer and so much wanted by every one.

MEN'S BROWN KID OPERA SLIPPER
Hand turned sole. Special price at..... $3.50

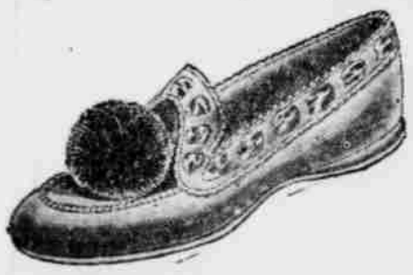

ALL LADIES' FELT SLIPPERS $1.45
Every woman or Miss has good use for a pair of these "comfys" this winter.

Onyx Pointex Hosiery—An ideal gift in all styles and colors..... $1.00 to $4.50

BUSTER BROWN SHOE STORE

BARBARA BROWN for Women BURTON BROWN for Men
BUSTER BROWN SHOES
for Boys and Girls—all Brown bilt Shoes

SHOP EARLY

Alexanders QUALITY SERVICE
Pendleton's Leading Store

SHOP EARLY

HERE IS THE CHIC SUIT YOU HAVE BEEN WAITING FOR

If you have been wanting a winter suit you can be glad of this opportunity. It is a pre-Holiday Sale of Suits in all versions. Suits reflecting all the latest style trends. Suits fur trimmed, suits richly embroidered, dignified tailors and youthful short jacketed models are here in veldyne, marleen, gerona, Poiret twill and other lovely deep piled coatings.

$7.50 to $55.00

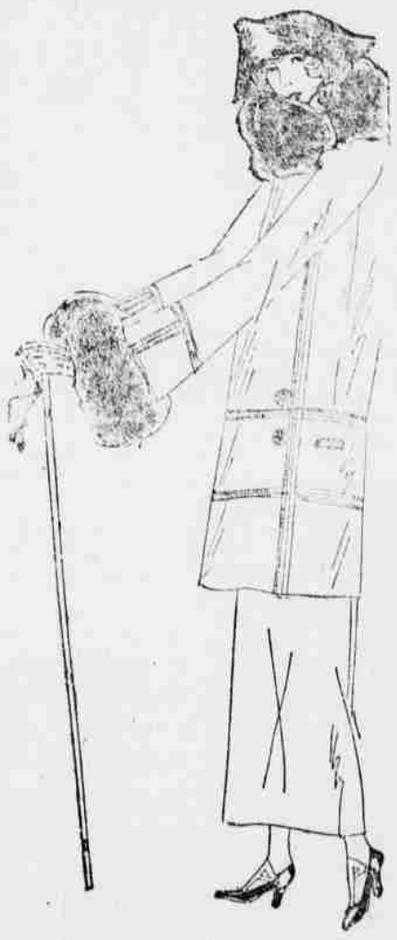

CLOSING OUT PRICES ON MUFFS

Japanese Mink Muff, extra fine quality, was $13.00, now $4.95
Black Fox Muff, was $9.95, now $3.50
Extra Fine Quality of Black Wolf, was $25.00, now.. $4.95
Black Wolf Muff, was $13.00, now $2.95
Black Wolf Muff, was $9.95, now $2.95
Black Wolf Muff, was $10.00, now $2.95
Red Fox Muff, was $37.50, now $9.95
Red Fox Muff, was $25.00, now $6.95
3 Muffs of different furs, 50c each.

Ladies Fine Footwear

We have recently received many new styles of pumps and oxfords for Fall wear, and can now offer a large selection of the newest styles. To be well dressed and up-to-date, you need at least one or two pairs of the new Colonial Pumps. We have them in all the newest designs and will be glad to have you call and see them.

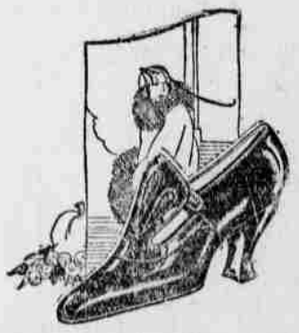

All Patent Leather Colonial Pump
Combination suede, patent tongue, full Louis heel. Made with elastic gore under tongue. A Smaltz-Goodwin shoe, built on the "Sure Fit" last. Genuine hand-turned sole..... $12.00

Patent Leather Colonial Pump
With kid quarter tongue, is a combination of patent leather and kid strap style and turned sole and Junior Louis heel $9.00

A New Black Suede Oxford
Trimmed with patent leather, military heel with rubber top lift, welt sole. A very smart looking shoe for street wear $8.50

Dull Kid Pump
With black suede quarter, Colonial style, with tongue of suede and kid. Turned sole, full Louis heel, and a Smaltz-Goodwin make shoe..... $8.50

Plain Black Satin Colonial Pump
Brocaded quarter, made with elastic gore under tongue, turned sole, full Spanish heel, price.. $9.00

Another New Oxford
Of dark grey calf skin, trimmed with patent leather. Military heel, with rubber top lift, welt sole. Price $8.50

Christmas Shopping is in Full Swing Now
And you will find it a pleasure at THIS STORE. LARGE ASSORTMENTS. Every thing attractively displayed and prices right.

Use MURINE FOR EYES IRRITATED BY SUN, WIND, DUST & CINDERS
RECOMMENDED & SOLD BY DRUGGISTS & OPTICIANS
WRITE FOR FREE EYE CARE BOOK, MURINE CO. CHICAGO

STOMACH MISERY, GAS, INDIGESTION

"Pape's Diapepsin" Corrects Sour, Upset Stomachs at Once

"Pape's Diapepsin" is the quickest surest relief for indigestion, gases, flatulence, heartburn, sourness, fermentation or stomach distress caused by acidity. A few tablets gives almost immediate stomach relief. Correct your stomach and digestion now for a few cents. Druggists sell millions of packages.—Adv.

"TRY THE DRUG STORE FIRST"

and KOEPPENS, the drug store that serves best, for Prescriptions.

Announcement

We are pleased to announce the completion of our new cleaning plant.

We have installed the most up to date machinery that can be bought, which enables us to give the public the best service possible.

Included in the equipment is a late model deoderizer which removes all cleaning odor and best of all is the new machines which removes all shine from old worn garments making them like new. There is only one of its kind in the city. You will find that one at

FELL'S
Pendleton Cleaning Works, Inc.
Largest in Eastern Oregon.

Honest, intelligent work at reasonable prices.
Fifteen years experience in the cleaning business.

206½ E. Alta St. Phone 169