News Notes of Pendleton

CALENDAR OF EVENTS.
November 25—Football, Milton and Pendleton.

Is At Feldenheimer's
Miss Marguerite Raymond, formerly of Pendleton, now has a position at Feldenheimer's in Portland. Miss Raymond was formerly employed here by A. L. Schaefer in his jewelry store.

Called By Death
Mrs. F. E. King and her brother, Irwin King, left today for Spokane where they were called by the death of Mrs. W. W. H. King of that city. Mr. King is a brother of Mrs. King and Irvin King of this city.

Two Get Permits
The Pendleton Building association has secured a permit for making alterations in room number three of the Association building on North Main street. The cost of the work is estimated at $100. Anna Roesch has secured a permit to repair her house at 918 Vincent street and dig a basement at a cost of $600.

Wheat Looks Good
"Our wheat is up and looks fine," was the comment this morning of Tom Boylen Jr. who was here from Butter Creek. "We have a good stand, and the growth is very satisfactory." He left this morning for the main ranch of the Pendleton Sheep Co. Alfalfa is one of the chief crops grown on the Butter Creek land, but the company also produces several hundred acres of wheat every year.

Called by Illness.
Mrs. Clarence Whiteman left today for Weston where she was called by the illness of her brother, George Proebstel. She was accompanied by Miss Ruth Proebstel, daughter of Mr. Proebstel.

Pictures are Shown.
Stereoptican slides of Oregon scenes were shown yesterday at Lincoln school to the pupils of the fourth, fifth, sixth and seventh grades. The teachers made short talks explaining the pictures. The machine was operated by Irvin Noreen, eighth grade pupil.

Mrs. Glenger Dies.
Mrs. Sarah J. Glenger, wife of Fred glenger, died yesterday morning at the State hospital after an illness of two months. She was 56 years of age, and has lived in Oregon for 41 years. She was born in Lindenville, New York. Mrs. Glenger is survived by her husband, two daughters and one son, Mrs. Annie Roork of Pilot Rock, Arthur Glenger of Pilot Rock, and Miss Flossie Glenger of Pendleton. She is survived also by two brothers, Robert and Lewis Male of Pilot Rock, and four sisters, Mrs. Flora Louy of Arlington, Mrs. Emma Eckles and Miss Edna Male of Pendleton, and Mrs. Annie Hawkes of Pilot Rock. Funeral services will be held at the Christian church tomorrow morning at 10:30 o'clock with Rev. W. A. Gressman officiating.

For Wrong Parking
Earl Tulloch was fined two dollars in police court yesterday on a charge of wrong parking.

Wife Seeks Divorce.
Helon Schockley has brought suit against James Schockley for divorce on the grounds of abandonment. Raley, Raley and Steiwer and H. J. Warner represent the plaintiff.

Sue On Note
The Marshall-Wells Co. has brought suit against J. M. Richards to collect $290 which is claimed to be due on a note. Peterson, Bishop and Clark represent the plaintiff corporation.

Baking Company Assigns.
Notice has been received in Pendleton by creditors of the Pendleton Baking Co. that the concern has made assignment to the Portland Association of Credit Men. The place recently suspended business, and the manager left Pendleton.

To Sing for Radio.
The high school boys' glee club will sing for radio within the near future, according to David Faville, of the high school faculty who is in charge of the club. He states that the club has good talent and that he thinks a radio concert by them would be a success.

Range Is Dry
There is less snow in the high range land in Wallowa county now than for a long time, according to the information secured by Sam Lowe, local man, who has just returned from the neighboring county. The range has been dry all season, he declares. All hay has been purchased by stock men at a price of around $10 the ton. Pasture is still short.

$1,085.26 Is Pledged.
The total sum raised in Pendleton up to the present in the Red Cross roll call is $1,085.26, according to figures secured by L. C. Scharpf, chairman of the Pendleton committee. There are several committeemen yeto be heard from with reports. The most money given by any single donor is $50, Mr. Scharpf states. The Forty and Eight Saturday gave about $140. The roll call closes on Thanksgiving Day, a week from Thursday.

Men Are Bound Over.
Five men have been bound over to await the action of the grand jury in the court of Justice Joe H. Parkes within the past 24 hours. Two of them, Ralph Bertolotto and Cecil Dougherty face charges of larceny as the result of the alleged theft of some saddles. R. L. Lewis, T. J. Norine and H. L. Crawford were bound over yesterday afternoon on a charge of robbery. The men are accused by Jesus Alonzo of robbing him Saturday night.

Seeks to Get Children.
Habeas corpus proceedings have been filed by Mary Wood against O. W. Owen and wife in which the plaintiff asks the court to compel the defendants to show cause why they should not permit her to have possession of her two minor children. The children are now held by the defendants in the east end of the county. The plaintiff avers that she was granted the custody of the children when she secured a decree of divorce from her husband at Walla Walla several months since. Gose and Crow represent the plaintiff.

Claims Wife Loves Another
Guy Wilson wants a divorce from Nellie Wilson to whom he was married in 1913, according to the complaint which has been filed in circuit court by his attorneys, Raley, Raley and Steiwer and H. J. Warner. The plaintiff declares that his work makes it necessary for him to be out late at night sometimes. When he came home from his work on the night of October 15, 1922, he found the house dark. When he turned on the lights he discovered Hiram Stevens hiding in the corner of the room, he states. His wife confessed that she loved Stevens and has not lived with the plaintiff since, the complaint states. The plaintiff asks for custody of the two little boys.

OTHER NEWS OF THIS DEPARTMENT ON PAGE 5

101—101—101—101—101—101—101—101—101—101—

HOME MADE MINCE MEAT 20c LB.

You will find this Mince Meat possesses a truly home made flavor.

A POUND MAKES A PIE.

Richelieu Brand Coffees.

Fresh Morning's Milk and Heavy Cream.

Pendleton Cash Market

INCORPORATED.
GROCERIES AND MEATS
301 E. Court St.
3 Phones—101. Private exchange connects you with both depts.

ROUND THE WORLD
CLARK'S 3rd CRUISE, JANUARY 22, 1923
By the Specially chartered superb s. s. "EMPRESS of FRANCE" 18,481 gross tons. Under personal direction of Mr. Clark, originator of Round the World Cruises and the only Tourist Agent who has ever run a Cruise Round the World by chartered steamer.
A floating palace for the trip. Route: New York, Panama, San Francisco, Hilo, Honolulu, 14 days in Japan, China, Manila, Java, Singapore, Burmah, Option of 19 days in India, Ceylon, 4 days in Cairo, Naples, Havre, Southampton; stop over Quebec, Ry. to Montreal and New York
4 MONTHS, $1,000 and up, including Hotels, Drives, Guides, Fees, etc.

TO THE **MEDITERRANEAN**
CLARK'S 19th CRUISE, FEB. 3, 1923
By Specially Chartered, Sumptuous S. S. EMPRESS of SCOTLAND" oil burner, 25,000 gross tons; 65 DAYS CRUISE, $600 and up; 19 days in Egypt and Palestine; Spain, Italy, Greece, etc. FRANK C. CLARK, Times Building, New York

—DAILY—
LA GRANDE - PENDLETON STAGE
G. W. BAARS, Proprietor
STANDS
Corner Depot and Adams, Phone 312-M.
Pendleton—Dorian Hotel, Phone 1105.
Leaves La Grande 8:00 a. m.; Pendleton 1:00 p. m.

BULORA

The Most Beautiful Watch in the World.

Bulora Watches combine exquisite beauty with guaranteed accuracy.

The cases are beautifully wrought of yellow, green and white gold—platinum and diamonds. Plain or handsomely carved.

The movements are guaranteed in writing to be accurate and dependable.

We will gladly show you the original and distinctive designs. A beautiful gift for Xmas.

Ranging in price from $17.50 to $1000

Home of the Bulora Watch.

Hanscom's Jewelry Store
Home of Gifts That Last
PENDLETON OREGON

IT'S TOASTED
one extra process which gives a delicious flavor
LUCKY STRIKE
CIGARETTE

Dance Tonight!
McElroy's Orchestra
EAGLE-WOODMAN HALL

Use the Phones
Grocery, 2 Phones 526
Other Dept's
78-79

Alexanders QUALITY SERVICE
Pendleton's Leading Store

Use the Phones
Grocery, 2 Phones 526
Other Dept's
78-79

Dress up the Home now for Thanksgiving and Christmas

Some Rooms Smile and Radiate Cheerfulness

From now on folks will spend less time on the porch, in the car and out doors generally. Mother desires to make a change about the house, she wants to make the living room more likable, or any other room for that matter.

Our Low Prices on Curtain Goods, Draperies and the Like

Make it possible for every family in the community to enjoy pleasant and comfortable surroundings. What do you need?

New Cretonnes and Draperies for curtains and side drapes, offereed in a wide range of desirable colors and patterns.

Cretonnes ..... 25c to $1.25
Terry Cloth, heavy weight $1.25
Silk Marquesette $1.25
Sherwood Drapery, all colors, plain and fancy $1.75
Many others ..... 75c to $3.50
Tuscan Filet Curtains—Full width and the very newest in curtains, finished with fringe.. $3.50
Curtains and Nets, plain and fancy, yd. 28c to $1.25
Curtain Goods, one lot at yard 15c

A Complete Stock of Fancy Art and Needlework

Come in and see the new things you should be "making up" now for Xmas as gifts.

Towels	Pillow Tops
Lunch Cloths	Knife and Fork Folders
Aprons	Gowns
Napkins	Combinations
Scarfs	Baby Dresses
Center Pieces	Collar Boxes, etc.

THREADS OF ALL KINDS.

Six Strand	Perle
Rope	Lustre
Crochet	Mouline
Floche	Silkoline
Twist	
Royal	Etc.

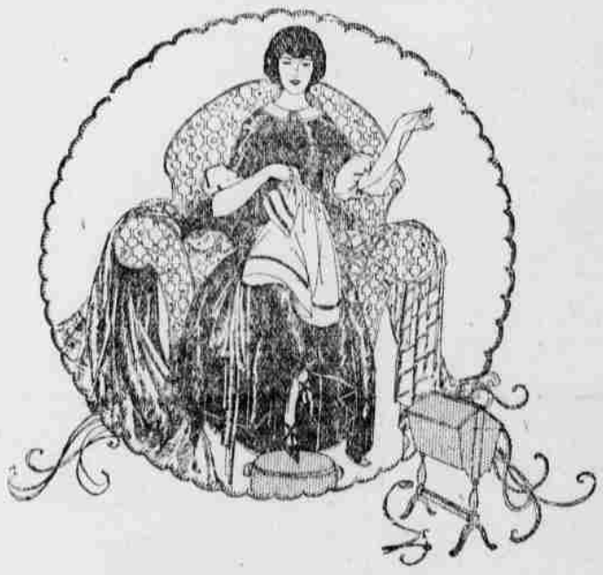

BOOKS
Crochet, Knitting Books, Sweater Books, Initial Stamp Books, Stamping Books for Children's Dresses, etc., of animals, chickens, etc; Small Design Stamping Books, for handkerchiefs, scarfs, etc.

May Pole Yarns, Grown and Made in Oregon.

We have all kinds in all desirable shades in wool and silk and wool, 25c ball to 65c ball.

SWEDISH AUTO TAX TO BUILD BETTER ROADS

STOCKHOLM, Nov. 21.—(A. P.)—Swedish motorists will begin to pay taxes on their vehicles and tires on January 1, 1923. Tourists from foreign countries, however, may still bring their own cars into the country and roam about at will for as much as twelve months without any charge whatsoever.

The new auto tax, which is to be applied to the repairing and improvements of roads in Sweden, is levied on cars and tires according to their weight. Each car using rubber tires is taxed 8 kronor for every hundred kilograms or fraction thereof, which amounts to about $1 per hundred pounds. The tires are taxed 1.50 kronas for every kilogram of weight. Tires in use at the beginning of next year will be exempt, and in the case of pneumatic tires, two extras will be exempt.

Robber Sentenced
PORTLAND, Nov. 21.—(I. N. S.)—Lionel Hobson, debonnaire desperado, has been sentenced to ten years in the penitentiary for robbing and assaulting Fred Vogler, head of the Northwest Auto company here in June, 1920. He was arrested three times but escaped from jail in Dunsmuir, Calif., and in Everett, Wash.

OPERATING TABLE AID TO SURGEONS

Among the many interesting exhibits shown at the London Medical Show recently was this modern operating table. It is equipped with special center plates to permit abdominal dressing without lifting the patient. The table is so constructed that the patient may be manipulated into almost any conceivable position without discomfort or possible injury.

WHERE the sun shines most of the time. Out-of-door life all the time.

Thousands of miles of paved highways through picturesque semi-tropic settings make motoring wonderfully exhilarating.

Most attractive ocean beaches on the Pacific Coast.

Most complete system of hotels, apartment houses, cottages, bungalows and small suites for tourists of any country in the world, and all costs reasonable. Room for everybody.

Representatives of the
UNION PACIFIC SYSTEM
will gladly furnish instructive and beautifully illustrated booklets giving complete information about the glorious playground of the West. Let them tell all about hotel rates, railroad fares, through car service, the famous Circle Tour through San Francisco and Salt Lake City, or a part of the way by ocean trip. No journey of equal interest in America.

WM. McMURRAY
General Passenger Agent
F. D. HALL, Agent