News Notes of Pendleton

CALENDAR OF EVENTS
September 18 to 23—Second Annual Northwest Grain and Hay Show.
September 21, 22, 23, Round-Up.

Society to Resume.
The Junior Young Peoples' Society of the Baptist church will resume its activities tomorrow evening. The services will be at 6:30 p. m.

Labor Day to be Observed.
Labor Day will be observed tomorrow evening at the Church of the Redeemer, when Rev. Alfred Lockwood will deliver a special sermon.

Found Brew, He Said.
Alonzo Ghent was given a fine of $25 this morning in police court by Judge Fitz Gerald. Ghent told the judge that he found a sack containing some bottled brew which the police arrested him for. Max Gorfkle sent his second "good morning" within a week to the judge this morning and paid three dollars for parking his car incorrectly. Mrs. Tony Vey was fined two dollars on a similar charge. William Cummings was given five days in the city jail on a vagrancy charge.

To Build Garage.
A garage to cost $260 is to be built by Charles DuPuis on property at 307 Grant street, according to a permit taken out at the office of the city recorder.

Crop Specialist Here
E. R. Jackson, O. A. C. crop specialist, is a Pendleton visitor. He is here on his second inspection trip and will inspect the potatoes on the reservation. He completed the Stanfield inspection yesterday. Tonight with Fred Bennion, county agent, he will confer with Weston Mountain potato growers.

Funeral to be Held
Funeral services for the little two year old son of Mr. and Mrs. Jake Bowman, of Butter Creek, will be held at 2 p. m. on Sunday at the Methodist Episcopal church in Echo The little boy died on Friday night at St. Anthony's hospital his death being due to appendicitis. Mr. and Mrs. Bowman have many friends who regret their bereavement.

Paulus Is Ill.
C. W. Paulus, cashier of the First Bank of Pilot Rock, well known in Pendleton, is confined to his home in the neighboring town on account of illness. He is suffering from the effects of a severe cold and has some fever.

Bakery Deal Closed
The Pendleton Bakery, 221 East Court, and the Love Bakery, 640 Main street, changed hands today. Antone Love will in future operate the Court street bakery, which will meet the demands of both the retail and wholesale trade. Joe Thirion will operate the Main street bakery, selling only to the retail trade.

Invited to Hanging.
Sheriff Zoeth Houser has received an invitation to be present at the hanging of George Howard at Salem Friday, September 8. Howard was sentenced to hang for the alleged murder of a traveling salesman last spring at Bend. Howard is charged with having killed the man and placing his body in a trunk.

Will Have Tag Day
To secure funds for their depleted treasury, the local post of the Salvation Army will hold a Tag Day on Monday, Labor Day. Captain J. M. Buchanan, who is in charge of the local post, states that since the order was issued making it unlawful for the army workers to be on the principal business streets, funds have fallen off to such an extent that the tag day is necessary.

Academy Opens Monday.
St. Joseph's Academy will open its doors for the year's school work Monday morning, according to a statement made this morning by a member of the faculty of the school. Registration of students and the handing out of book lists will be the chief business of the Monday session. The regular class work will begin Tuesday morning. The sessions begin at 8:45 o'clock in the afternoon.

Amsten Is Arrested.
The arrest of R. G. Amsten was made this morning by attaches of the sheriff's office on a complaint issued from Milton. It is charged against the local man that he secured money under false pretenses in that he is said to have cashed notes given for insurance and then failed to issue the policies. He was taken to Milton this afternoon by Deputy Sheriff Jim Dykes where his hearing will be held.

Arranges for Exhibit
Fred Bennion, county agent, during a recent visit to Portland, arranged with the Federal Grain Supervision authorities for an exhibit at the Northwest Grain and Hay Show. The exhibit will comprise 42 feet of wall space showing all the federal grades used this year. Type samples will be shown and the exhibit will be identical with one sent to China, Japan and England. These samples were made necessary when the new method of selling by type samples was adopted.

Want Day Observed.
A request to Mayor G. A. Hartman that Pendleton observe November 4 as "Forget-Me-Not" day by selling the flowers on that day, has been received in a letter from the Disabled Veterans of the World War. In the communication it is stated that all of the receipts of the sale will be devoted to serving the interests of disabled veterans of the late war. William J. Murray is the Oregon member of the executive committee of the organization. No action toward appointing a committee has been taken by the mayor yet, but he stated today that the matter will probably be taken up later at a less strenuous time.

To Have Repair Shop
The new brick building which is being erected on East Webb street by John Seibert will be occupied by a shoe repair shop which will be under the management of A. P. Gamlowski, according to an announcement made this morning by Mr. Gamlowski, who is better known to Pendleton people as "Gam." He and Mrs. Gamlowski and a nephew went to Portland Monday and returned last night. While in Portland, the new machinery which will be used in conducting the business was selected. It probably will be October 1 before the place is opened, the exact time depending on when the machinery arrives. Mrs. E. P. Cook returned to Pendleton with the Gamlowskis and will remain until after the Round-Up.

Files Cross Complaint.
Another chapter in the divorce case of James M. Bryan against Stella Bryan was added today when Peterson, Bishop and Clark, as counsel for Mrs. Bryan, filed an answer to Bryan's complaint in which Mrs. Bryan denies the chief allegations of her husband and makes some against him. Gladys Brundage is named as correspondent in the case, and Mrs. Bryan calims that Gladys Brundage associated with her husband during the months of February, March, April, May and June. She also sets forth the claim that her husband treated her in a cruel and inhuman manner and that on one occasion he struck her and knocked her down. She asks for suit costs, the restoration of her maiden name, Stella McCullough, and permanent alimony of $50 the month.

Card of Thanks
To each organization or individual that tendered kind words, visited, or in any way aided in brightening the life of Dr. John Griswold, our beloved husband and father, and to all those who honored with their presence, or gift of flowers, at the last rites, we wish to extend our heartfelt appreciation and thanks.
MRS. J. GRISWOLD
LYMAN GRISWOLD
JOHN T. GRISWOLD
MRS. LAURA DOOLIN
WALTER V. GRISWOLD
JAMES GRISWOLD

101—101—101—101—101—101—101—101—101—
Store Closed All Day
MONDAY
Labor Day
NEXT WEEK WILL BE ELBERTA PEACH WEEK
Place Order Early.
Pendleton Cash Market
INCORPORATED.
GROCERIES AND MEATS
301 E. Court St.
3 Phones—101. Private exchange connects you with both depts.

EASE
Loll the miles away in an Oldsmobile Four! You've never known such riding comfort. 54 inch springs, deep, restful cushions, more than average leg room, a smooth running motor, a heavy frame! Find the real joys of restful motoring in the Oldsmobile Four.
Peterson Bros.
DISTRIBUTORS FOR UMATILLA COUNTY
812 Garden Street Phone 177
CITY'S BEST EQUIPPED REPAIR SHOP
Oldsmobile FOUR

Choose Your Meat
FOR YOUR
Sunday Dinner
FROM OUR MEAT DEPARTMENT.
Nice Frys, Roasting Hens, Fancy Veal, Beef, Pork, Mutton, Fresh Halibut and Salmon. Complete line of FRESH FRUITS and DAIRP PRODUCTS.
Clover Leaf Dairy and Market
Phone 55 521 Main St.
Yours for better meat and dairy products.

Use the Phones Grocery, 2 Phones 526 Other Depts. 78-79
AlexLanders QUALITY SERVICE
PENDLETON'S LEADING STORE
Use the Phones Grocery, 2 Phones 526 Other Depts. 78-79

FABRICS, sumptuously beautiful to meet Autumn style trends are a challenge to needlewomen!

DUVE DE LAINE, Marleen, Feldure, Panvelaine, Ardenna, Precociosa, Arona Tarquina, Marvella and Heliosa—a group of slightly varying "pile" fabrics adapted from velvet.

VELOURS DE LAINE—wool velour.

KASHA—a twilled fabric with slightly shaggy surface, plain and checked.

KASHA MELANGE — kasha with burred colorings—heather effects.

WOOL REPS—Cloth of a poplin-like rib, plain striped and broche.

NOVELTY SERGES—patterned in Paisley, also with embroidered woven designs after the Rodier fabrics.

WOOL CREPES—plain, printed and broche, some on the order of the crepons of the nineties.

WOOL CANTON—a wool version of silk Canton crepe.
CANTON FAILLE—a ribbed crepe.

VELVETS—plain, broche and gaufred effects, flat and raised piles.

CHAUVE SOURIS VELVETS—velvet brocades on chiffon or Georgette foundations.

LAME—metal cloths, velvet or satin, shot with gold or silver—often reversible.

MATELASSE—any fabric quilted in design to give a thick padded appearance.

GAUFRE—a class of silks with a blistered, somewhat honeycombed surface.

CLOKY—silks or woolens of decided crepy weave resembling the old fashioned crepons.

ZYBELLINE — hairy fabrics, striped and blocked, much used for coats.

AIREDALE CLOTH—another shaggy cloth for wraps and sports togs.

PERLLAINE—a chinchilla-like coating.

SPONGEEN AND EPONGE—ratine-like fabrics.

PRUNELLA—a smooth-surfaced skirting in plaids and embroidered woven designs.

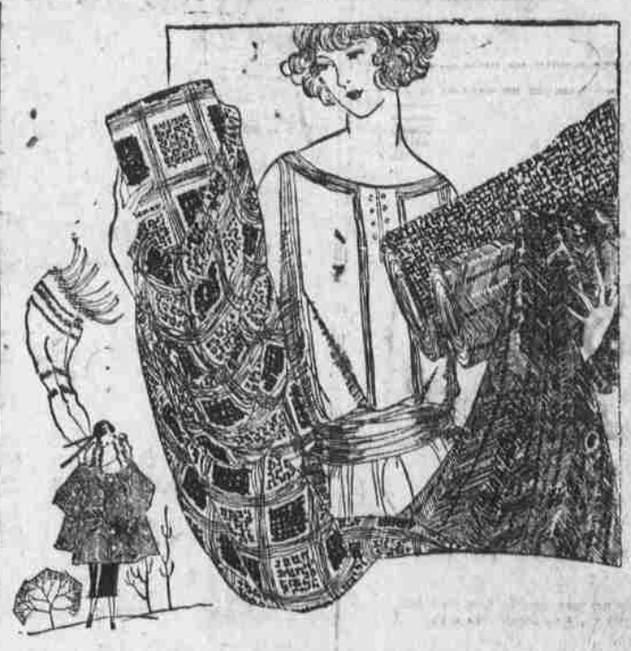

FALL ARRIVALS!
Fashion Turns a Revealing Spotlight on New Style Influences

EVERYWHERE women are asking "What is to be worn this Fall?" It is a momentous question that sways the world of feminity now. Here at this Store we are prepared to answer that question with all the newest and most attractive of the new modes for Fall. This is Exposition Week, here, and to women everywhere we extend a cordial invitation to come in, and brouse around among these new styles.

The influence of the Far East—Russia—Egypt—Persia—France, is seen in Fall styles. Style details are often assembled from many countries, and skillfully combined by designers. Fabrics include those uniquely beautiful fabrics adapted from fabrics used in 1830.

STORE WILL BE CLOSED MONDAY, "LABOR DAY" PLEASE GOVERN YOUR PURCHASES ACCORDINGLY

COLOR—dominates modes for 1922—ranging from the softest wool brown to intense enamel shades.

MARRON, Sumac, Noisette and Tunisian—smart new browns.

WOOD-BROWNS—a range of colors from light to dark brown.

NUBIAN—dark brown.
COPPER-ROSE — a bright brown.

MANDALAY and Hindu—dull brown.

BOIS-ROSE—rosewood.

SEAL—chocolate brown.

CONGO—very deep brown.

MUFFIN, Toast, and Tiffin—beige tones.

PIGSKIN—leather shade.

BOBOLINK—bisque.

TERRA COTTA—pinkish tan

BRONZE, Kremlin, Olive, Sage Malachite and Reseda—popular greens.

MAJOLICA—green-blue.

RUSSIAN GREEN—a medium dark green.

LANVIN GREEN—verdigris.

ALMOND—dusty grey green.

REDS—all shades from claret to cerise.

POMEGRANATE, Wall flower, Bittersweet and Brick dust—rusty reds.

MADELEINE ROSE—ashes of roses.

CAPRICE—fuschia tone.

FRAMBOIS—raspberry tones.

POINSETTIA—yellow red.

AKBAR—deep wine red.

KING'S BLUE and Indigo—intense bright blues.

CHINESE BLUE—a bright blue

HANKOW—dark blue.

ELEPHANT and Mouse—light grey tones.

ALUMINUM—soft grey.

VATICAN—a royal purple.

CYCLAMEN—purplish pink.

ENAMEL SHADES—the intense clear blues and reds found in fine cloisonne enamel and porcelain.

The Most Authentic Fashion Books
Are on our Dress Goods Counters, at your service. Come in and look them over. Such books as ELITE, STYLE, LA COSTUME, ROYAL and DESIGNER.

Man Reports Holdup.
A man giving the name of Ewers reported to the police last night that he was robbed about 10 o'clock in front of his home on Aura street. Two men stopped him, he states, and one of them poked him in the ribs with a gun while he was getting the other a match. He lost $165 he states. A search by the police failed to find any men answering the description given by Ewers.

OTHER NEWS OF THIS DEPARTMENT ON PAGE 5

CHURCHES

English Lutheran
There will be English Lutheran sermon at the first Christian Church at 2 p. m. and Sunday school at 1 p. m. Also Bible classes for the adults. Rev. E. Wuest will preach the sermon.

Church of the Redeemer
Rev. Alfred Lockwood, rector.
8:00 a. m., Holy communion.
9:45 a. m. Sunday school.
11:00 a. m., Holy communion and sermon.
7:30 p. m., Evening prayer and sermon.
The sermon topics are: "Jesus the Brand of Life," for the morning hour and a Labor Day sermon for the evening sermon. The public is invited.

The Baptist Church
The union meetings Sunday nights in the park are over now and we want to start our Sunday evening services in the church with a "bang." You be there. The pastor, F. G. Huling, will preach on "God's Happy Man." Are you happy? Come and learn the secret. Sunday morning at 11 the sermon theme is "How to Get the Most out of a Church Service." How much do you get out of the services you attend? Be present at the Bible school which meets at 9:45, F. M. Riley, Supt. We are going ahead, let's keep going. The Young People meet at 6:30 for their meeting and the evening service begin at 7:30. Summer is about over now so let's get back to the mid-week service on Wednesday night at eight. We will consider, Thessalonica—the Expectant Church. Do you expect anything? Come and see.

Church of the Nazarene
Corner Court and Matlock streets. Sunday school at 10:00 o'clock. Morning preaching service at 11:00 o'clock. Evening service at 8 o'clock. Prayer meeting Wednesday evening at 8:00. Bible study Thursday evening at the parsonage at 8:00 o'clock.
Everyone is welcome to all of these services. Our Sunday school is growing. If you are not already identified with any Sunday school come and we will welcome you gladly. Harold L. and Eva M. Churchill, pastors, phone 362-W. Residence 417 Pine St.

Christian Science
First church of Christ, Scientists, holds services at 813½ Main Street (First stairway north of the Inland Empire Bank.) Sunday services are at 11 a. m. and 8 p. m. The subject of the lesson-sermon for Sunday September 3rd, is "Man". Sunday school begins at 9:45 a. m.
A Wednesday evening meeting which includes testimonials of healing is held at 8 o'clock. The reading room, which is maintained at the same address, is open daily from 9 a. m. to 9 p. m., where the Bible and authorized Christian Science literature may be read, borrowed or purchased.
The public is cordially invited to attend the church services and to visit the Reading Room.

Presbyterian Church
Corner College and East Alta Sts. Rev. G. L. Clark, pastor.
The summer is ended and the fall campaign in the churches begins with the first Sunday in September. The Presbyterian Church is no exception to that rule; we begin the month with every Sunday service usually held.
At ten o'clock the Sunday school under the direction of A. C. Funk will convene, the teachers will be in their places, literature will be provided for all students in every grade. Regular preaching service at evelen o'clock. The choir will offer one or more special numbers; the pastor will speak to the question of "The Meaning of Cooperation." In the evening at 6.45 in the Sunday school rooms the Christian Endeavor Society will hold its first meeting after the summer vacation. The young folks will get together for a good time and plan for the fall activities.
At 7:30 the pastor will again preach. He will discuss the problem of "Strikes." The public is cordially invited to attend the services.

First Christian Church
Bible school opens at 9:45 a. m. At this time, the pastor begins a lecture-series before the adult department of the Bible school, using for a general theme, "The True Church of Christ." This is a part of the plan of preparation for our special meetings next January. For this Sunday, the subject is, "What Would Jesus Find on Earth Today?" (Luke 18 1:8).
Morning sermon at 11, subject: "The Master's Greatest Thoughts—the Infinite Worth of Personality."
At the morning services the pastor will make some important statements in reference to our coming evangelistic meetings.
Young people's meeting at 6:30 p. m.
In keeping with the "Labor Day" occasion, the pastor will give a special sermon-address at 7:30, on the subject: "The Union of Labor and Learning." All the labor unions of the city have been invited to attend. Not only the men, but also their families, are asked to enjoy this meeting.
Special musical numbers will be a feature of the tvening service; also one at the morning service.
A cordial welcome for all. W. A. Gressman, minister.

:: BLUNDERS ::

Why Is This Wrong?
The answer will be found on the classified page.
(This is the last of a series of six "Blunders" commonly made in mailing letters, suggested by Mr. Arthur C. Loeder, Postmaster of Chicago. Avoid these "Blunders" and help speed up the mails.)
(Copyright, 1922, Associated Editors)

WHEN IS A SPOT NOT A SPOT?
When you bring your soiled dress or garment here. Every inch of your garment is gone over carefully to detect the spot that you perhaps overlooked.
And, best of all, there's no after-cleaning odor when it's delivered to you. Try us this time and you will try us next time.
Model Cleaners and Dyers
508 Main

LINK'S Business College
BOISE.
Let us help you increase your earning power. Classes in all commercial subjects formed weekly. Entry at any time.
RATES, 4 WEEKS, $15.00
Discounts Allowed on Term Payments.
Send for Free Catalog.