# News Notes of Pendleton

**CALENDAR OF EVENTS**

May 28-June 3—Art exhibit by Pendleton school pupils; library club room.

June 9—Commencement at Pendleton High School

June 15, 16 and 17—Annual state convention of Spanish American War Veterans, Women's Auxiliary and Military Order of Serpents.

September 21, 22, 23, Round-Up.

**Wants To Buy Sheep**

An agent for J. B. Long and Co. of Great Falls, Montana, is in Pendleton looking for good breeding yearling ewes.

**Republicans To Meet**

An organization meeting of the republican central committeemen has been called to be held this evening at 8 o'clock at the office of the Pendleton Commercial Association. This is the first meeting following the spring primary held May 19. Party organization will be effected to carry on organization work during the months that intervene until the election this fall.

**Milwaukee Man Visits**

Mr. and Mrs. Emery Walker of Milwaukee were here and at Athena yesterday for a brief visit. They were on their way to Tacoma where they will visit his father, J. Marion Walker, one of the pioneers of Umatilla county who owns 800 acres of wheat land near Athena. Mr. and Mrs. Walker made the trip from La Grande to Athena by motor and later left on No. 17. The elder Mr. Walker is ill at Tacoma. Emery Walker, the son, is interested in a manufacturing concern at Milwaukee which makes fiber containers. H. A. Barrett, mayor of Athena, is a cousin of Emery Walker.

**Lazinka Moves Cattle**

The task of getting his cattle on the summer range in the reserve has been begun by Henry Lazinka, well known cattle man of the south end of the county. The first of the cattle were driven from Willow Springs ranch Thursday to the reserve south of Ukiah.

**Dorfman To Occupy Room**

The old sample room of the St. George hotel which recently was sold and has been improved will be occupied by John Dorfman, the tailor, according to a statement made by him today. He now occupies the room adjoining his new location. His present location will be taken by Scott Bros., barbers, who now have a shop on Main street near the Clover Nook dairy.

**Returns From Eugene**

Ivan Houser returned yesterday after a motor trip to Eugene. He visited the campus of the University of Oregon, at which institution he was a student during the year, withdrawing from college in February. He majored in art at the university and has a number of photographs in this year's issue of the Oregana, the college annual. While in Eugene he attended the dedication of the beautiful Warner collection of Oriental objects of art.

**Pageant Begins at 7 P. M.**

The "Pied Piper" pageant, to be presented at the Pendleton high school on the lawn this evening, will begin promptly at 7 p. m. according to announcement made by Miss Eva Hansen, physical training director who is in charge. The cast of the pageant includes 125 Pendleton school pupils and the affair promises to be a pleasing one.

**To Repair Dwelling.**

Mrs. M. B. Keys has secured a building permit at the office of the city recorder to make repairs to her dwelling at 511 Aura street to the extent of $20.

**To Quiet Title.**

L. L. Rogers has instituted suit in circuit court against Henry E. Lewis and others to quiet title to real estate in Adams. Raley, Raley and Steiwer and H. J. Warner represent the plaintiff.

**Glenn Smith Hurt**

Glenn Smith, of the Golden Rule Messenger Service, suffered cuts on the head and a sprained knee last evening when a car driven by Perry Davis collided with Smith's bicycle on Bush street. The bicycle was completely wrecked.

**"Children's Day" Sunday**

Sunday will be Children's Day at the Presbyterian church. There will be a special program of readings and music and an offering for the extension of Sunday school work in the United States will be made. The church will be decorated for the occasion. The program will begin at 10:30 a. m.

**Golfers Have Tourney.**

A one-club tournament will be staged by the membership of the Pendleton Golf club Sunday when chasers of the little white ball will compete for honors. There will be no handicaps and any player in the club may enter. Each player has the privilege of choosing which club he shall use. The entry fee of 50 cents will apply on the purchase of golf balls which will constitute the prize for the day's play.

**Cornelisons Enjoy Trip**

That he and his son, Purdy Cornelison, are enjoying every minute of their visit in the Middle West is the declaration made by J. M. Cornelison in a letter to his uncle and aunt, Mr. and Mrs. George D. Peebler. The letter was written May 28 at Chicago, and the two were preparing to go to Indianapolis where they expected to see the auto races on Decoration Day. Their plans then called for an extended visit in Kentucky with relatives and friends. The time of their return is a matter of some uncertainty, according to the letter, but they expect to be back in Pendleton not later than July 1.

**Bond House Sued**

The City of Athena has brought suit in circuit court against Keeler Bros. bond house in which the municipality asks that the bond house return to the plaintiff corporation bonds to the amount of $7,888.76 which are now claimed to be held by the defendant. In the complaint it is set forth that the bond firm contracted to take bonds of the municipality of between $30,000 and $40,000 in December, 1920. Bonds to the amount of $37,500 were then issued and taken by the bond house but some of them were later returned, it is charged, and the firm is said to have refused to deliver the plaintiff cash claimed as due. The municipality also asks that the contract between the two parties be declared void. Watts and Presthy represent the plaintiff corporation.

## ILLINOIS TREASURER GETS ODD REQUEST

MARION, Ill., June 2.—County Treasurer Edward M. Heaton is a most accommodating person and will do anything within the bounds of reason for the public, but he wants it clearly understood that he is no mind reader.

The reason for Heaton's announcement is the following letter from a non-resident Marion property owner—a woman, by the way:

"I own a lot in Marion, on the east side, I think. Anyway it is in the direction of the I. C. depot, in a relatively new addition. Will you please send me a statement of the amount of tax on this lot, as I wish to pay it now."

Despite his professed lack of clairvoyant power, Heaton succeeded in locating the lot.

## SLAPPING OF STUDENT IS OKEYED BY JUDGE

BRIDGEPORT, Ill., June 2.—School teachers are sometimes justified in slapping their pupils and may even go to the extent of pulling their hair. Brought into court on a charge of assault and with pulling a handful of hair from a pupil's head, Miss Mabel Speer, a local teacher, was discharged by the judge.

One witness swore that he believed the complaining pupil had not taken a bath for two years.

**SOME STROKE!**

DENVER, June 2.—A golf record for women in the Rocky Mountain region was established here when Mrs. Lawrence D. Bromfield, of Denver, negotiated the fourteenth hole at the Denver Country Club in one stroke. The hole is 114 yards, and local golf fans declare it is the first time they have ever heard of a woman holing out in one.

Mrs. Bromfield is the wife of the Colorado State amateur champion.

Winfield Scott Hyde who died in Vale recently, was born in Yamhill county, June 7, 1854. He was a son of Henry H. Hyde, a pioneer of 1843.

## TOO LATE TO CLASSIFY

WANTED—Sewing and hand work.—Phone 1628-J or 120 Lee St.

WANTED—Girl 15 wishes place on ranch.—Address "10" this office.

LOST—A 2-A folding kodak from car in town.—Reward, leave at this office.

LADY OF 30 wants position as housekeeper with batchelor or widower with no more than one child, object matrimony later if suited.—Address "11" this office.


101—101—101—101—101—101—101—101—101—

**Picnic Specialties**

*FANCY COOKIES AND FRESH FRUITS.*

*FANCY FRESH HOME-GROWN BERRIES 20c PER BOX.*

POTATO CHIPS
PIMENTO CHEESE
LITTLE SWEET PICKLES
DEVILED HAM,
VIENNA SAUSAGE, ETC.
FINE FAT ROASTING HENS.

There is But ONE "One-O-One" Quality and Service."

**Pendleton Cash Market**

INCORPORATED.
GROCERIES AND MEATS
301 E. Court Stf
3 Phones—101. Private exchange connects you with both departments.

Your child's health depends upon natural, wholesome exercise. In order that a growing boy or girl can enjoy all forms of outdoor exercise their shoes must be sturdy and comfortable.

**BUSTER BROWN**

A BROWN BILT SHOE

meets these requirements perfectly because each pair is made upon the famous Brown Shaping Lasts which insure the correct shape to the inside of the shoe to give perfect support to each growing bone and muscle.

Come in and let us show you the wonderful values to be had in Buster Brown Shoes at $3 to $6—and to tell us the scientific reasons why you should buy these shoes.

*"Watch Buster Grow"*

**BUSTER BROWN SHOE STORE**

Shoes Shined for Only 10c



JUNE WHITE SALE

**AlexLanders** QUALITY SERVICE

PENDLETON'S LEADING STORE

JUNE WHITE SALE

*TOMORROW, SATURDAY IS THE LAST DAY OF OUR*

# JUNE WHITE SALE

*If you haven't attended this June White Sale be sure to come tomorrow as the savings are worth while and, REMEMBER, we are giving you our usual values at BIG REDUCTIONS IN PRICES.*

*Gowns $2.48*

of dimity in apricot maize, flesh, orchid and lavender, trimmed with shirring, fancy stitching, ribbons and French flowers.

*Philippine Gowns $4.95*

Made of the usual excellent quality of material and trimmed in the finest of hand embroidery in floral conventional and butterfly designs. Sizes 15, 16, 17, 18.

*Gowns $3.98*

of batiste, voile and long cloth in white and pink combined with beautiful laces and superior workmanship.

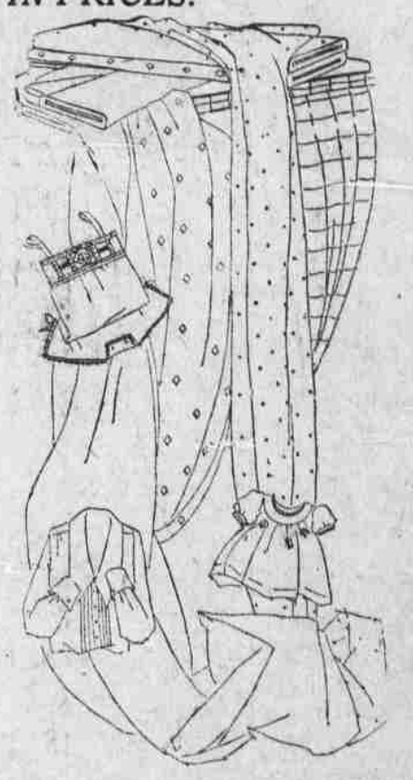

*Combinations $2.48*

In the heavier materials and embroidery trimmed; very substantial garments.

*Silk Combinations 1-2 Price*

Extra good values in crepe de chine, radium and wash satin. Colors, white, flesh and orchid.

*Paul Jones Middies and Smocks $1.98*

Plain white or navy collars; made with or without yokes. Best quality of jeans, regular $4.25, now $1.98.

*Wash Blouses 1-2 Price*

Hand made Maderia Blouse in white trimmed with hemstitching and lace. Voile blouse, white with pink or blue stripes.

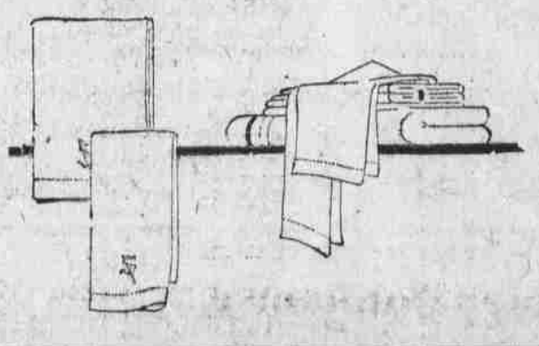

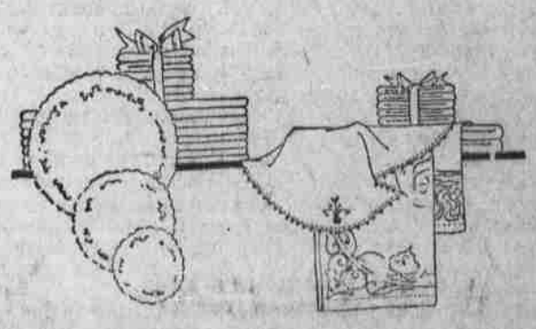

*June White Sale Bed Spreads*

| | |
|---|---|
| $2.00 Quality, June White Sale | $1.69 |
| $2.25 Quality, June White Sale | $1.85 |
| $2.50 Quality, June White Sale | $2.10 |
| $3.00 Quality, June White Sale | $2.45 |
| $3.50 Quality, June White Sale | $2.95 |
| $4.00 Quality, June White Sale | $3.45 |
| $4.50 Quality, June White Sale | $3.85 |
| $5.00 Quality, June White Sale | $4.39 |
| $5.50 Quality, June White Sale | $4.79 |
| $6.00 Quality, June White Sale | $4.95 |
| $6.50 Quality, June White Sale | $5.29 |
| $7.00 Quality, June White Sale | $5.89 |
| $7.50 Quality, June White Sale | $6.29 |
| $8.50 Quality, June White Sale | $6.79 |
| $9.00 Quality, June White Sale | $7.25 |
| $10.00 Quality, June White Sale | $8.10 |
| $11.50 Quality, June White Sale | $9.10 |
| $12.50 Quality, June White Sale | $9.95 |
| $13.50 Quality, June White Sale | $10.25 |
| $15.00 Quality, June White Sale | $12.25 |
| $16.50 Quality, June White Sale | $13.10 |

*June White Sale Table Damask*

| | |
|---|---|
| $1.00 Quality, June White Sale | 89c |
| $1.25 Quality, June White Sale | 98c |
| $1.50 Quality, June White Sale | $1.19 |
| $2.00 Quality, June White Sale | $1.49 |
| $2.50 Quality, June White Sale | $1.95 |
| $3.00 Quality, June White Sale | $2.49 |
| $3.50 Quality, June White Sale | $2.89 |
| $4.00 Quality, June White Sale | $3.39 |

*June White Sale Summer Underwear*

Good substantial reduction right now when you need the underwear. Buy now and save.

*June White Sale Curtain Nets, Etc.*

| | |
|---|---|
| 15c Quality, June White Sale | 12c |
| 25c Quality, June White Sale | 19c |
| 28c Quality, June White Sale | 24c |
| 35c Quality, June White Sale | 27c |
| 40c Quality, June White Sale | 31c |
| 50c Quality, June White Sale | 39c |
| 65c Quality, June White Sale | 49c |
| 75c Quality, June White Sale | 59c |
| 85c Quality, June White Sale | 68c |
| $1.00 Quality, June White Sale | 79c |
| $1.25 Quality, June White Sale | 98c |
| $1.50 Quality, June White Sale | $1.19 |

*June White Sale Laces and Embroidery*

| | |
|---|---|
| 5c Quality, June White Sale | 4c |
| 8c Quality, June White Sale | 5c |
| 10c Quality, June White Sale | 7c |
| 12½c Quality, June White Sale | 10c |
| 15c Quality, June White Sale | 12c |
| 20c Quality, June White Sale | 16c |
| 25c Quality, June White Sale | 19c |
| 30c Quality, June White Sale | 23c |
| 35c Quality, June White Sale | 26c |
| 40c Quality, June White Sale | 31c |
| 50c Quality, June White Sale | 39c |
| 65c Quality, June White Sale | 48c |
| 75c Quality, June White Sale | 59c |
| 85c Quality, June White Sale | 67c |
| $1.00 Quality, June White Sale | 78c |
| $1.25 Quality, June White Sale | 98c |
| $1.50 Quality, June White Sale | $1.19 |
| $1.75 Quality, June White Sale | $1.39 |
| $2.00 Quality, June White Sale | $1.45 |
| $2.50 Quality, June White Sale | $1.95 |
| $3.00 Quality, June White Sale | $2.49 |
| $3.50 Quality, June White Sale | $2.98 |
| $4.00 Quality, June White Sale | $3.29 |


## 'THE CANE MAKER' RETIRED AT AGE 83

HONOLUL, T. H., June 2.—(A. P.)—Captain James Dower, "the cane-maker of Hawaii," who has presented specimens of his handiwork, made from a combination of all Hawaiian woods, to many world personages, has retired after 57 years of residence in Honolulu and has entered the Baldwin Home on the island of Maui. He is 83 years old.

Recipients of Captain Dower's canes include the Prince of Wales, Lord Jellicoe, Rear Admiral Fletcher, U. S. N., Admiral Viscount Lionel Halsey, British Navy; Josephus Daniels, former secretary of the navy; "Uncle Joe" Cannon; Mayor James Rolph of San Francisco.

Captain Dower came here in 1865 as a sailor abroad a British sailing vessel. For many years he was a builder of wooden ships.

**PROHIBITION IN ST. LOUIS**

ST. LOUIS, June 2.—(U. P.)—Alcoholism led all other diseases treated at the City Hospital during the fiscal year just ended, according to the annual report submitted by Dr. Rolla Y. Henry, superintendent. A total of 3,224 cases of acute and chonic alcoholism were cared for during the period. Total admissions to the hospital during the year were 15,089, compared with 12,539 during the preceding year.

Like tacks, we can only progress as far as our heads will permit.


*Safe Milk* for INFANTS and INVALIDS

ASK FOR Horlick's the Original

*Avoid Imitations and Substitutes*

For Infants, Invalids and Growing Children
The Original Food-Drink For All Ages

Rich milk, malted grain extract in Powder
No Cooking—Nourishing—Digestible



RADIO SETS FREE

An opportunity to have one in your own home without cost to you. Write for particulars.

C. T. EDITOR
800 Oregonian Bldg., Portland, Ore.