News Notes of Pendleton

He's Looking for Work.

Perry L. Idleman is looking for a job these days, just any old kind of a job. No, it isn't for himself, because he is busy, Perry says, but there is an ex-service man and his wife in town who are destitute, and he is helping them to find work. They have done some odd jobs and declare they will take anything to do to make their way.

Asks for Divorce.

A suit for divorce from her husband, William Edward Darling, has been brought in circuit court by Gladys Darling. Desertion is the charge. The couple married here in 1917, according to the complaint. Custody of Roy Darling, three-year-old son of the couple is asked by the plaintiff who is represented by Fee & Fee.

Golfers Have Closed Season.

There has been less playing of golf this winter of any winter season for a number of years, according to local followers of the game. Since the links were covered with snow in early November, playing has been possible not more than two weeks. For three weeks no playing at all has been possible. Last year and the year before, games were played nearly every Sunday all winter long.

Invited to Meeting.

An invitation from the Lewiston Commercial Club to be present at a meeting to be held in that city January 9 to further the interests of the Lewis and Clark highway through Lola Pass from Missoula, Mont., to Lewiston, Idaho, has been received at the office of the Pendleton Commercial Association. Spokane is backing Lewiston in the effort being made to secure the road.

In Jail Again.

Gene Pratt of Freewater is getting pretty well acquainted with Sheriff Zeeth Houser and some of his deputies. He has returned to jail Friday to serve a sentence of 100 days which came to him as a result of being found guilty of illegal possession and the sale of liquor. He was arrested by Constable James West at Freewater Thursday night. Justice J. L. Miller found him guilty. Pratt was released shortly before Christmas after having served a sentence on a charge of the same kind.

New Space Secured.

More room for the business of the Simpson Auto Co. has been secured by a deal which has been made whereby the auto concern secures one-half of the room occupied by the implement business of Ebrel and Temple, formerly Jerard and Temple. The implement house has a building which extends from Cottonwood to Johnson street, the length of the block. The half of the building which faces on Johnson street is the part secured by the auto company. The new room is 50 by 100 feet.

John Crow Improves.

The many friends of John Crow will be glad to learn that he is improving after an operation for appendicitis.

City Engineer Ill

Frank P. Hayes, city engineer, is confined to his home on South Main street on account of illness. He took to his bed yesterday with la grippe. His condition is improving, according to reports.

Holding Nazarene Meetings.

Ben F. Pritchett of Phoenix, Arizona, is now here holding revival meetings at the Nazarene church. He began the meetings last evening with a discussion of the subject: "The origin of sin, who made the devil?" He has a series of nine sermons to be given during the revival.

Coach John Returns

J. A. Murray, local manager of the Pacific Telephone and Telegraph Co., returned this morning from Southern California where he has been for a month enjoying a vacation and watching the rain fall and rise. He saw the Washington and Jefferson and California game and in the opinion of "Coach Jawn" the eastern boys played the better game. The contest was no classier from a spectator's point of view than the O. A. C.-Oregon game, according to Murray.

Thye to Come Jan. 13.

Ted Thye, Multnomah A. A. wrestler, and Ray McCarroll, Pendleton grappler, will meet here next Friday night, January 13, at the Eagle-Woodman hall, McCarroll said today. The Portland man has agreed to throw McCarroll twice within one hour. Thye is to meet Nelson at Walla Walla on Tuesday night, January 10, and he has agreed to throw Nelson twice within one and one-quarter hours. A line on the abilities of Nelson and McCarroll will be afforded by the two matches. Some good preliminaries are being arranged for the evening bill Friday.

Indians Win Game.

The Tutuilla Indians "got even" with the Baptist church team of Helix for a defeat earlier in the season when the two teams met last night at the high school gymnasium. The score was 24 to 21, but the outcome of the game was an uncertain thing until the closing whistle. After the game Helix fans were entertained with refreshments which were served by the Indians. The Milton high team and the Pendleton second string men played a 32 to 24 game, which the locals won. The high school first team lost to the W. S. C. frosh team by a score of 30 to 15.

BED ROLLED AWAY

TOLEDO, Jan. 7.—(U. P.)—Walking a beat these wintry nights proved a chilly task for a Toledo copper. A railroad caboose offered friendly shelter. He entered it and sprawled out for a bit of rest. When he awoke he was six miles from his beat. Unable to give a satisfactory explanation for his absence from duty, he was suspended for ten days without pay.

THE DALLES DIST. ATTORNEY

(Continued from page 1.)

Jury, if subpoenaed, and personally testify along the lines of this letter. I know that the local Chief of Police will also be very glad to appear personally. You may use this letter in any way that you deem best.

With very best personal regards and good wishes for a happy and prosperous New Year, I am

Sincerely yours,
FRANCIS V. GALLOWAY,
District Attorney.

When asked about the charges which have been the burden of the rumors spoken of here for several weeks, Chief Taylor declared they were without foundation and were fabrication from beginning to end.

"In the letter where reference is made to Ridgway, a mistake has been made," the chief declared. "Ridgway was not one of the men who made that trip. There were three of us, Sinclair, John F. Cassidy and myself. We left here at 3 o'clock one afternoon with six suitcases filled with exhibits taken by us in a raid on the headquarters of Chinese during the Round-Up. We stopped at The Dalles that night to eat, and while there, the chief of police of The Dalles talked to us a minute at the lunch counter. He never arrested us, nor, so far as I know, did he ever have any intention of arresting us. He just stopped and talked to us just the same as any officer would if another officer was in town and then went out of the eating place. When we had finished eating, we went out and got into the car and drove on to Portland that night because we had to be there the next morning at 9 o'clock."

Jinks Taylor would like to know who started the report about him being arrested. The fact of the matter is, there isn't anything that would give him any more pleasure than to have definite information about who started the report.

"It doesn't make so much difference about what has been said in Pendleton," he said, "because people know me here. But the report was telephoned to Milton and to Walla Walla and was spread there. Lots of people in those districts believed the report, and I certainly would like to get acquainted with the man responsible for starting it."

TOO LATE TO CLASSIFY

FOR RENT—Sleeping room, close in, furnace heat and bath.—Phone 378-J or 407.

101—101—101—101—101—101—101—101—101—101—

Dependable Eggs

You Can Boil or Poach These Eggs Without Disappointment.

Today's prices are as follows:

"101" Fresh White Pullets, 50c doz
"101" Select Fresh White Henneries ..... doz **55c**

If there is a change Monday we will reduce our prices as per market.

"WASTE LESS—BUY THE BEST"

Pendleton Cash Market, Inc.

301 E. Court Street—Phones 101

PRIVATE EXCHANGE CONNECTS BOTH DEPARTMENTS

COKE

(This Month Only)

$6 ton

Pacific Power & Light Co.

Phone 40 Pendleton, Oregon

Bread Wrapper Contest

Won by Mrs. Lucille Christensen, of 703 E. Webb

For Securing the Most

Harvest Bread Wrappers

Mrs. Christensen is only one of the hundreds who recognize the good quality of this delicious bread.

JANUARY WHITE SALE

Alexanders QUALITY SERVICE

PENDLETON'S LEADING STORE

JANUARY WHITE SALE

January White Sale

Monday will usher in our big JANUARY WHITE SALE. It is in connection to the BIG SALE that is now on—our January Clearance Sale. TWO BIG MONEY SAVING EVENTS AT ONCE. This big January White Sales comes into its own Monday morning with very broad variety of white wear for personal wear and home use. It is our best white year in years in scope of COMPLETENESS, QUALITY and VALUE GIVING.

Combinations in nainsook and long cloth, lace and ribbon trimmed, January White Sale..... $1.98

Outing Flannel Gowns and Sleeping Garments

Women's outing gowns in white in sizes from 34 to 46. High necks, round necks, or low necks long or short sleeves. Full cut gowns.

$2.48 and $2.98

Knit skirts in white with blue and pink border $1.98

Crepe Gowns, white with blue flowers, Jan. W. Sale $1.75
Crepe Gowns in pink with blue flowers. Jan. W. Sale $1.98

Corsets

Lot 1—$2.50

Corsets in all styles, low medium or high bust, elastic top, all sizes.

Lot 2—$3.50

Corsets in brocade, satins and coutels in all models and sizes.

Outing Sleepers for Children

In white or colored outings with or without feet. These garments were regular $1.50 to $2.95. Sale Price **79c**

January White Sale Lyklinen

40c Quality, January White Sale 32c
50c Quality, January White Sale 39c
65c Quality, January White Sale 49c

January White Sale Fancy Skirting, Pique, etc.

50c Quality, January White Sale 39c
65c Quality, January White Sale 49c
75c Quality, January White Sale 59c
$1.00 Quality, January White Sale 65c
$1.25 Quality, January White Sale 85c
$1.50 Quality, January White Sale 85c

January White Sale Organdie

65c Quality, January White Sale 49c
75c Quality, January White Sale 58c
85c Quality, January White Sale 69c
$1.00 Quality, January White Sale 78c
$1.25 Quality, January White Sale 96c
$1.50 Quality, January White Sale $1.10

January White Sale Woolens

$2.00 Quality, January White Sale $1.59
$2.50 Quality, January White Sale $1.98
$4.50 Quality, January White Sale $3.65

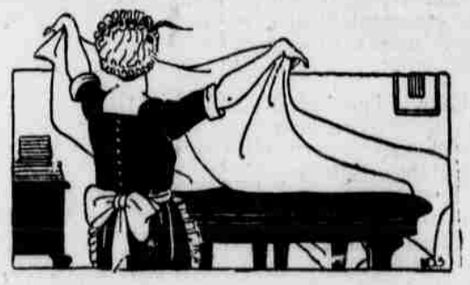

January White Sale Table Linens.

DAMASK, NAPKINS, LUNCH CLOTHS, PATTERN CLOTHS, ETC.

$1.00 Quality Jan. W. Sale.. 79c
$1.25 Quality, Jan. W. Sale.. 95c
$1.50 Quality, Jan. W. Sale. $1.10
$2.50 Quality, Jan. W. Sale. $2.00
$3.00 Quality, Jan. W. Sale. $2.40
$3.50 Quality, Jan. W. Sale. $2.80
$4.00 Quality, Jan. W. Sale. $3.20
$4.50 Quality, Jan. W. Sale. $3.60
$5.00 Quality, Jan. W. Sale. $3.98
$6.00 Quality, Jan. W. Sale. $4.80
$7.00 Quality, Jan. W. Sale. $5.60
$7.50 Quality, Jan. W. Sale. $5.95
$8.50 Quality, Jan. W. Sale. $6.80
$9.00 Quality, Jan. W. Sale. $7.20
$9.50 Quality, Jan. W. Sale. $7.60
$11.50 Quality, Jan .W. Sale $9.20
$12.50 Quality, Jan. W. Sale $9.95
$13.50 Quality, Jan. W. Sale $10.80
$15.00 Quality, Jan. W. Sale $11.95
$16.50 Quality, Jan. W. Sale $13.20
$18.50 Quality, Jan. W. Sale $14.80
$20.00 Quality, Jan. W. Sale $15.85
$22.50 Quality, Jan. W. Sale $17.95
$25.00 Quality, Jan. W. Sale $19.65

January White Sale Laces & Embroideries.

5c Quality, Jan. W. Sale... 4c
12½c Quality, Jan. W. Sale 9c
15c Quality, Jan. W. Sale. 11c
20c Quality, Jan. W. Sale. 15c
25c Quality, Jan. W. Sale. 19c
30c Quality, Jan. W. Sale. 24c
35c Quality, Jan. W. Sale. 26c
40c Quality, Jan. W. Sale. 30c
50c Quality, Jan. W. Sale. 39c
65c Quality, Jan. W. Sale. 48c
75c Quality, Jan. W. Sale. 59c
85c Quality, Jan. W. Sale. 68c
$1.00 Quality, Jan. W. Sale 75c
$1.25 Quality, Jan. W. Sale 95c
$1.50 Quality, Jan. W. Sale 95c
$2.00 Qual., Jan. W. Sale $1.39
$2.50 Qual., Jan. W. Sale $1.85
$3.00 Qual., Jan. W. Sale $2.25
$3.50 Qual., Jan. W. Sale $2.50
$4.00 Qual., Jan. W. Sale $2.98

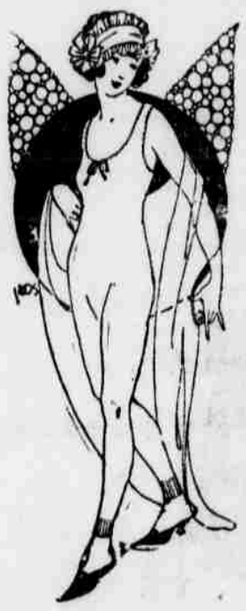

January White Sale Winter Underwear

for women & children

Reduced 20 per ct.

JANUARY WHITE SALE

DRESS FLOUNCINGS

of gold, silver and plain, also emb. flouncing, 1-2 price. ...

SURELY you'll be using lots of white goods later on so why not buy the things you need now and save. All kinds of COTTON GOODS are ADVANCING on the market today, so right in the face of these advances we're putting on our WHITE SALE with the assurance that we're giving you full value for your money.

January White Sale Art Linens Reduced 20 per ct.

January White Sale Silks

$2.00 Quality, January White Sale $1.79
$2.50 Quality, January White Sale $1.98
$3.00 Quality, January White Sale $2.50

January White Sale Nainsook and Long Cloth

25c Quality, Jan. White Sale.... 19c
35c Quality, Jan. White Sale.... 26c
50c Quality, Jan. White Sale.... 43c
65c Quality, Jan. White Sale.... 52c
75c Quality, Jan. White Sale.... 63c

January Clearance Sale Towels.

HUCK TOWELS, COTTON, LINEN AND TURKISH TOWELS.

25c Quality, January White Sale 16c
40c Quality, January White Sale 32c
50c Quality, January White Sale 39c
65c Quality, January White Sale 49c
75c Quality, January White Sale 58c
$1.00 Quality, January White Sale 69c
$1.25 Quality, January White Sale 88c
$1.50 Quality, January White Sale $1.15