News Notes of Pendleton

CALENDAR OF EVENTS

May 6—County school Oratorical and Declamatory Contest, at high school auditorium.

May 7—County school track and field meet at Round-Up Park.

May 11, 12, 13—State Parent Teacher Association convention.

May 31, June 1 and 2—State convention of Oregon Federation of Women's clubs.

June 14, 15, 16—State convention of the G. A. R.

September 22, 23, 24—Annual Pendleton Round-Up.

Horse Business Looking Up.

A. P. Fleming, manager of the night horse show of the Pacific International Livestock Exposition, and a member of the firm of A. C. Ruby & Co., of Portland, dealing in the breeding and sale of Jacks and registered draft horses, is in Pendleton in the interest of the show, and on personal business. Mr. Fleming declares that the future of the draft horse business never has looked so good during the past ten years as it does now. He also says that during his tour of Oregon he has not seen so many good young colts as are in the hands of farmers and breeders within a radius of 20 miles of Pendleton. Recent sales of heavy stuff indicate that it is regaining its popularity, he says, and the prices are getting stronger. Extensive improvements are being made in the buildings on the exposition grounds by way of additions that will enable the immense number of entries of livestock to be cared for during the show this fall which will be held from November 5 to 12. Bonds to the amount of $150,000 are being issued to secure funds to take care of a part of the expense incurred in the extensive additions. The legislature appropriated $100,000 for building work.

Demonstrate Tractor

Another demonstration of the work of the Shawnee tractor for the benefit of the members of the street committee of the city council was held this morning in the east part of the city. Several officials were in attendance during the exhibition of the machine. The tractor pulls a street grader, and the whole operation is performed with the services of only one man. A similar demonstration was made Monday south of the railroad yards.

Weather Warmer.

The maximum today is 62 and the minimum 42, says Major Lee Moorhouse, weather observer, who predicts that the storm is now over. The barometer registers 29.52.

Funeral Is Held

The funeral of the late Mrs. Grace Whittenberg was held this afternoon in La Grande. Mrs. Whittenberg died here on Monday at St. Anthony's hospital. Interment was at the I. O. O. F. cemetery.

Mrs. Bowman Much Improved.

Mrs. D. C. Bowman, who is convalescing from a recent illness, is now much improved in health and accompanied Mr. Bowman to Walla Walla for the registered trap shooting tournament being held there.

Applies For Building Permit

Application for a building permit was made this morning by O. G. Bessinger who wants to construct a garage on his property on Water street. The estimated cost of the building is $200, according to the application.

Local Team Loses

The Pendleton Baptist church baseball team lost to the Helix Baptist nine in a game yesterday afternoon, the score being 13 to 4. On May 2, a week from next Tuesday, the local team will play the Helix team here. The locals meet the Christian church team here next Tuesday.

Miss Kelly Coming.

Miss Esther Kelly, new social service worker employed by the Umatilla county Red Cross, will arrive in Pendleton May 1. Miss Kelly will have charge of the work for which the Red Cross is now a clearing house, since its designation by the various charitable organizations of Pendleton.

Meeting at Church.

The subject for discussion at the weekly meeting at the Christian church tonight will be "What It Means to Be a Church Member." There will be music, including "old fashioned" gospel songs. The meetings are well attended and are attracting interest.

Will Dedicate Bridge

An invitation to the Pendleton Commercial Association to join with the commercial body at Walla Walla in observing the dedication exercises to be held May 6 when the new bridge over the Snake River between Pasco and Burbank will be formally turned over for use has been received. Gov. L. F. Hart of Washington will be the principal speaker at the exercises which will be held at 2 o'clock in the afternoon. This is the first ferry elimination on the Inland Empire highway.

Bootleggers Outguess Officers

A little sample of smooth work on the part of some bootleggers came to light today when information of a special party, put on by workmen employed by the Warren Construction Co. at Blue Mountain station leaked out. According to the story, gentlemen credited with being engaged in the business of peddling moonshine let the story gain circulation in Walla Walla yesterday morning that two cars loaded with "juice" with a kick in it would be shipped overland immediately to Portland by way of Pendleton. The same rumor has it that the local authorities were warned to be on the lookout for the booze. Other officers along the proposed route were also warned, it is said, including Athena men. A special guard was kept on roads north of Pendleton. But the booze never got this far. Instead, the two cars are said to have come as far as the Warren Construction Company's camp where a halt was called, the booze was disposed of, and work on the construction job is said to have been badly crippled the rest of the day as a result.

To Hold Examination.

A civil service examination for clerk and letter carrier for the Pendleton postoffice, will be held in this city on May 14, 1921. The entrance salary is $1400 per annum, with an increase of $100 each year until they reach $1800, provided the service rendered is satisfactory. All citizens of the United States, both male and female are eligible to enter this examination. Applicants must have reached their eighteenth but not their forty-fifth birthday on the date of the examination. Male applicants must measure not less than 5 feet 4 inches in height and must weigh at least 125 pounds. Height and weight requirements do not apply to persons entitled to military preference. All honorably discharged soldiers, sailors and marines and windows of such will be given preference in filling the positions. There is at present one vacancy in the position of letter carrier at the Pendleton office, which will be filled from the result of this examination, also any other vacancies which may occur in the position of clerk or carrier for a period of one year. Application blanks may be had from the local secretary of the Civil Service Commission, at the postoffice.

"Movie" Men are Here.

Representing the San Joaquin Motion Picture Co. of San Francisco, G. A. Campbell, director and business manager and M. Athena expert camera man are here today. They expect to do some work while here in which local scenes may be used.

Held as Suspects.

Frank Hallen and Joe Reed are being held by the police as a result of complaints made against them during their activities in Pendleton. The young men were ostensibly taking subscriptions for a farm magazine, but the complaint reached the police that the strangers were attempting to buy drugs. An investigation of their record is being made.

Hay Growers to Meet.

The directors of the Columbia Basin Hay Growers Association will meet tomorrow night at Hermiston to make plans for the annual meeting to be held May 5, says Fred Bennion, county agent, who plans to attend the meeting. Some time ago, the association decided to investigate the advisability of forming an organization on the contract basis and the directors of the association were asked to look into the matter. The growers in the west end of Umatilla county and in the north end of Morrow have united in a loose organization but plans for a closed organization will be made at the meeting May 5.

S. R. THOMPSON CHOSEN AS ROTARY PRESIDENT

S. R. Thompson, secretary of the Pendleton Rotary Club, was elected president of the organization for the ensuing year at a meeting of the club held today in the Elks club. Other officers chosen are Dr. F. E. Boyden, vice-president; Lester Hamley, secretary; Lowell Kearn, assistant secretary; L. C. Scharpf, treasurer. The executive board will consist of the officers, with J. V. Tallman, Fred Bennion, C. P. A. Lonergan and Roy Ritner as additional members.

Colonel Charles Wellington Furlong, author and lecturer who is writing the Round-Up book, "Let 'er Buck," spoke on "Community Spirit." He emphasized the fact that while the Round-Up is as big an advertising feature as the Passion Play, the outdoor drama of Pendleton is a great influence toward the growth of community spirit.

Ernest Crockatt, secretary of the Eastern Oregon Auto Club, spoke and told how the road from Pendleton to La Grande would be opened tomorrow through the efforts of the association. The organization, he stated, has made arrangements to have the Shawnee power patrol grader break the trail, the work being done free as a demonstration by the Clyde Equipment Co.

George Hartman, mayor of the city, spoke in regard to the establishment of a septic tank and incinerator for the city and asked the support of the club in the matter which will come before the council tonight. Judge Charles Marsh also urged that the club co-operate in this effort toward civic improvement.

—101—101—101—101—101—101—101—101—101—

RICH, CLEAN MORNING'S MILK

We Are Now Carrying
Fresh, Rich Morning's Milk
from the
J. M. Harrison TUBERCULIN TESTED JERSEY HERD on Birch Creek

When you want an extra quart of **Fresh, Rich, Sweet Milk** send the children to **"101"**

"YOU CAN DEPEND ON US"

Pendleton Cash Market, Inc.
301 East Court Street
PHONES "101"
Private Exchange Connects Both Departments.

—101—101—101—101—101—101—101—101—101—

Use the Phones Grocery, Two Phones 525
Other Depts. 78 and 79

Alexanders QUALITY SERVICE
PENDLETON'S LEADING STORE

Use the Phones Grocery, Two Phones 525
Other Depts. 78 and 79

"Delivering the Goods!"

Anyone can paint a beautiful word picture of a good clothes appearance—but you'll not get much wear or satisfaction out of just words.

Kupppenheimer Good Clothes

tell their own story best—what a real investment in good appearance can actually mean in satisfaction.

Prices based on spring's lower price levels—

$40, $45, $50

The picture—one of the new spring models—double breasted Hadley.

—the house of Kuppenheimer good clothes

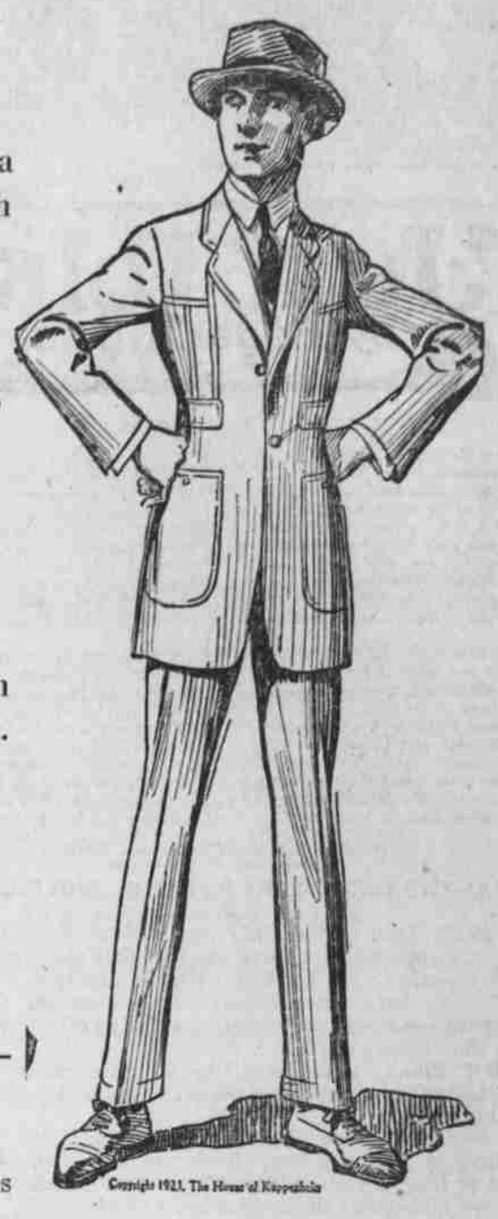

BUSY BOY

How does the busy little monk improve each waiting minute?

He scratches his head from morn till night, because there's millions in it.

There may not be a million in it for you, but there is a 25 per cent discount, and that helps some.

An accumulated stock unable to be moved when the moving was supposed to be good, now necessitates the mowing down process. Your opportunity to buy now anything from the high grade well selected stock of Watches, Diamonds, Jewelry in

Hanscom's Jewelry Store

Phone 329J Hotel Pendleton Block

When in doubt ask Hanscom. He knows?

Go After Rheumatism Right

First of all, rheumatism must be treated internally. The blood should be purified and the stomach and kidneys made to do their work properly.

Massage the sore and swollen parts at least twice daily with an oil that will not irritate or inflame the skin.

Keep the bowels open to help the treatment.

You can get everything necessary in the complete Anti-Uric outfit. If your urin is discolored or has a bad odor, the effect of Anti-Uric Tonic will give you an early confidence in the treatment. The jar of Anti-Uric oil will help proper massage of the painful surfaces. A supply of the famous Pullman Pills will furnish the correct laxative.

These three preparations contain only vegetable ingredients. All are in one generous, compact package. The price complete is $1.50 and there is a money back guarantee with every package. Get the Anti-Uric outfit today from

PENDLETON DRUG CO.

(Adv.)

Alexanders QUALITY SERVICE

Grocery Department

Large Loaves of Bread, 2 for 25c

Small Loaves Bread, 3 for 25c

Blue Ribbon Milk for Cooking—
Per dozen $1.10
Per Can 10c

Imported Swiss Cheese, per lb. $1.25
2 Pounds Brick Codfish 50c
Fowlers Peaches, No. 2½ Cans, each 25c
Strictly Fresh Eggs, per dozen 25c
Peerless Corn, per can 15c
T. G. Preserves, all flavors except strawberry, each 50c

Universal Coal and Wood Range

BIG VALUE AT RIGHT PRICE

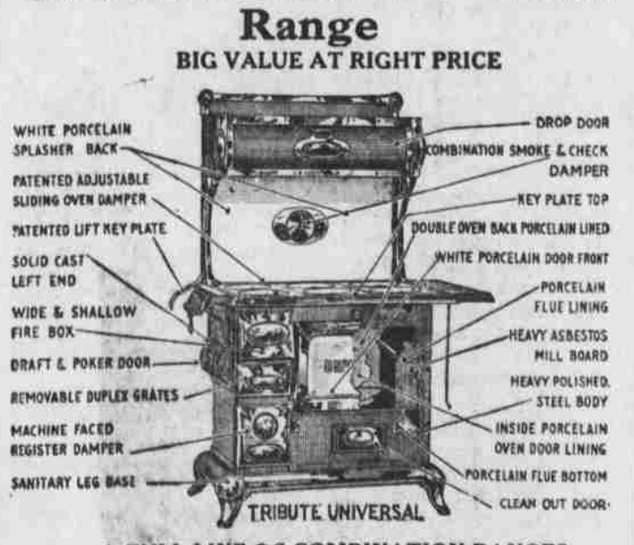

A FULL LINE OF COMBINATION RANGES BURNING GAS, COAL OR WOOD

Geo. C. Baer & Co
HARDWARE
Universal Stoves & Furnaces

LUCKY STRIKE cigarette

It's toasted

The American Tobacco Co.

Wonderful Values Are Here for You

We have just received a new shipment of Stamped Goods. Among them we have, the All Over Apron, also the house apron stamped in the best of designs, with not too much work on them. Still they are in a class all to themselves. Our stock is right and so is the price.

Children's Hose, sizes from 4 to 6 1-2, at **25c the pair.** This is not a cheap special, but worth the money kind. You will be pleased with them.

Ladies' Hose at **15c the pair.**

HIGHEST SERVICE
LOWEST PRICES

THE BEE HIVE
"More for Less"
PENDLETON OREGON

THE STORE OF DEPENDABILITY

A BIG SPECIAL
90c
buys the best Coverall that money can buy.

The best Hair Net on the market. 2 for 25c

Bugle Beads, Trimming Beads, 15c to 25c.

Shoe Polish, 10c.

West Electric Curlers, five on the card, 22c.

Darning cotton, the ball, 3c.

Colored Lawn, Bias Tapes, all colors, 22c.

Keep dry baby rubber pants, the pair, 49c.

Hand made Chocolates, special this week, only 50c the pound.

WHILE THEY LAST
90c
buys the best Ladies' Percale Apron that money can buy.

Making your dollars feel good can be accomplished by spending them with this store. They purchase values of **highest quality** marked at the **lowest prices.** Our business policy is one of **profit-sharing** whereby we save you money **by giving you more for it.** Thus the reason for our success.

A satisfied customer is, after all, our **best advertisement.** This partly accounts for being one of the **best advertised stores in this city.** In other words—we **make good.** Bear this in mind when purchasing anything of this establishment and remember, **it must be worth the money paid or your money back.**