

Special News of Umatilla Co.

Shorn Sheep Are Now on Market

(From the Oregon Journal.)
Only nominal supplies were available for the livestock trade at North Portland Tuesday, the bulk of the arrivals going direct to killers. Hog, cattle and sheep were quoted nominally steady to firm.

First shorn lambs of the season made their appearance from The Dalles during the day, five loads coming forward. Those were on contract to local killers on the basis of \$9 for lambs and \$5 for ewes off cars. While these prices are lower than the extreme top quoted for wool lambs, the differential is really in favor of the shorn stock.

In general, the sheep and lamb trade was considered on a steady to firm basis.

General sheep market range:
East of mountain lambs \$ 7.25@ 9.25
Willamette valley lambs 6.50@ 7.50
Heavy lambs 4.50@ 7.00
Feeder lambs 2.50@ 3.50
Light yearlings 4.50@ 5.50
Heavy yearlings 5.00@ 6.50
Wethers 5.00@ 6.00
Cull lambs 4.00@ 5.00
Ewes 1.50@ 5.00

Killers secured all but one load of 93 head of the Tuesday arrivals in the hog alleys at North Portland. The bulk of the stock came direct from

South Dakota to local packers, and there was little available for the open market. What little stock came forward was in brisk demand around extreme prices.

General hog market range:
Prime light 11.00@11.50
Smooth heavy 10.50@11.00
Fat pigs 6.50@ 9.50
Feeder pigs 10.00@11.00

No cattle came forward to North Portland Tuesday, so far as carload lots are concerned. Demand appears steady with former prices nominally continued.

General cattle market range:
Choice steers 7.75@ 8.50
Medium to good steers 7.00@ 7.25
Fair to medium steers 6.25@ 7.00
Common to fair steers 5.25@ 6.25
Choice cows and heifers 6.25@ 7.00
Medium to good cows and heifers 5.75@ 6.25
Fair to medium cows and heifers 5.25@ 5.75
Common cows, heifers 4.25@ 5.25
Canners 2.00@ 4.25
Bulls 3.50@ 5.00
Choice feeders 5.50@ 6.00
Fair to good feeders 5.00@ 5.50
Choice dairy calves 12.50@13.50
Prime light dairy calves 11.50@12.50
Med. light dairy calves 9.50@11.50
Heavy dairy calves 8.00@ 9.75

Wheat Unsettled At Markets Close

CHICAGO, March 9.—(A. P.)—Correct anticipations that the government report on farm reserves would prove bearish tended to weaken wheat in the late dealings. Prices closed unsettled, at the same as yesterday's finish to 1 1/2 lower, with March 1.66 to 1.68 1/2 and May 1.59 to 1.59 1/2. Corn lost 1/4 to 3/8 and oats 1/4 to 3/8. Provisions varied from 2 1/2 to 5c advance.

Wheat traders were cautious until the last hour, but then as a rule veered to the assumption that the amount of wheat held on farms would prove larger than generally estimated. Most of the selling pressure came from holders of March contracts. On the whole, nevertheless, the report was a surprise in that the majority of guesses put the total of farm reserves much below the government's figures.

Corn and oats were governed by wheat.

Provisions averaged higher with hogs. Announcement of changes in labor conditions at the packing houses had no appreciable effect.

No Sheep Offered At Kansas City
KANSAS CITY, March 9.—(A. P.)—Cattle—Receipts 1,500; beef steers and fat she stock to 25c lower; top steers early 9.75; some held higher; prime yearling heifers 8.75; mixed heifers and steers 9.00; best cows 7.00; bulls steady; canners 25c lower, many selling 2.50@3.00; calves fully 50c lower; bulk vealers 9.50@10.50; practically top 11.00; stockers and feeders steady; several loads feeders 8.25.

Sheep receipts 5,000; heavyweight lambs mostly 25c higher; top 9.95; heavies 25@40 lower; no sheep offered.

Cattle Weak in Seattle Market
SEATTLE, March 9.—(A. P.)—Hogs—Receipts 85. Steady. Prime 10.75@11.25; medium heavies 9.75@10.75; rough heavies 6.75@7.25; pigs 9.00@11.50.

Cattle—Receipts 25. Weak. Prime steers 7.50@8.00; medium to choice 6.00@7.00; common to good 4.50@6.00; best cows and heifers 6.25@6.75; medium to choice 5.00@6.00; common to good 3.50@5.50; bulls 4.50@5.50; calves light 10.75@12.50; heavy 9.50@7.00.

Scratch Feed Keeps Same Level
SEATTLE, March 9.—(A. P.)—City delivery: Feed—Scratch feed 47 ton; tany scratch feed 55; feed wheat 60; all grain chop 47; oats 44; rolled oats 48; sprouting oats 51; rolled barley 45; clipped barley 49; milled feed 34; bran 33; whole corn 34; cracked corn 42.

Hay—Alfalfa 32 ton; double compressed alfalfa 33; ditto timothy 33; eastern Washington mixed 34; straw 27; pugst Sound 31.

White Shell Eggs Quoted at 33@34c
SEATTLE, March 9.—(A. P.)—Eggs—Select local ranch, white shells 33@34; ditto mixed colors 31c; pullets 25c.

Butter—City creamery, in cubes 47; bricks or prints 48c; country creamery extras, cost to jobbers in cubes, 44c; storage 38c.

OUTBURSTS OF EVERETT TRUE



More for Your Money

- Best Can Sugar, 100 pounds\$10.00
- Beet Sugar (just as fine as the cane) 100 lbs.....\$9.50
- Golden Marshmallow Syrup, gallon\$1.25
- Fresh Ranch Eggs, dozen30c
- Best Creamery Butter, pound55c
- Extra Fine Onion Sets, 2 pounds25c
- Complete assortment of Garden Seeds.

The Sanitary Grocery

The Most in Value 221 East Court St. The Best in Quality
Phone 871

"Perhaps You Don't Know" says the Good Judge

How long a little of the Real Tobacco Chew will last.
Nor how much genuine chewing satisfaction the full, rich real tobacco taste will give.
Ask any man who uses the Real Tobacco Chew. He will tell you that this class of tobacco will give more satisfaction—and at less cost—than the ordinary kind.



Put up in two styles
W-B CUT is a long fine-cut tobacco
RIGHT CUT is a short-cut tobacco

THE OLD HOME TOWN.



GOING WHERE?

Some of the worst failures come from not carefully thinking out where it is best to go, or what is best to do. The best thought-out plans require ready-capital, is to save, to save systematically and persistently.

Come in this bank and let us show you how to save.

The American National Bank
Pendleton, Oregon.
"Strongest Bank in Eastern Oregon"

New Arrivals of Axminster and Wilton Rugs

If you haven't seen the assortment and the new 1921 prices you will be astonished at what we have to offer.

Cruikshank & Hampton
"QUALITY COUNTS"
124-128 E. Webb Pendleton, Ore.
Your Old Furniture Taken in Exchange as Part Payment on New.

GENERAL BOOTH WOULD ERECT PEACE STATUE

NEW YORK, March 9.—Erection of a companion monument to New York's famous Statue of Liberty, a "great peace monument that would be spoken of and talked about round the earth," was proposed by General Bramwell Booth, international leader of the Salvation Army following his arrival here from London.

What is needed now, General Booth said, is some new and striking corroboration of the fact that "men are actually thinking about peace and not about war, and that the new policy of serving others instead of serving self, is an appreciated and understood policy in all lands."

He added, "to augment the limitless message of the Statue of Liberty by the erection in this great city of another mighty monument—this one to be a companion to the first and a memorial to your soldier dead, radiating that other God-inspired thought that, in vindication of the human liberty for which your Bartholdi statue stands precious lives have been given, and that those lives are invested now in the proposition that liberty shall not again be threatened."

IMPROVEMENTS ARE MADE ON PLAYGROUND

WESTON MT., March 8.—A very successful social affair was enjoyed at the Weston Mt. school house Saturday March 5. The men brought saws, hammers and other necessary material and erected two teeter boards and two swings, on the school playground. They put in a busy day and the result of their efforts is a credit to the community. A hot dinner was served by the ladies at noon and the table literally groaned under its burden of good things to eat.

Later in the afternoon a community club was organized. There was some discussion as to whether the Mountain would join with Weston or form its own club. The majority of those present however, were in favor of forming a mens and womens bureau one club will function for both with a special mens committee to look after their part of the business.

Will Hall was elected chairman of this committee.

Mrs. Roy Hyatt was unanimously elected president of the club, J. W. Bowers vice president, W. L. Rayburn secretary and treasurer. Mrs. Mark Henderson chairman of the social committee and Mrs. E. E. Faust chairman of the refreshment committee. The club was launched with a membership of 42 and a confident feeling that by the next meeting there will be at least 100 members.

Mrs. Rhon arrived from Palouse City Saturday to visit her daughter Mrs. Cecil Hyatt and family.

Frank English went to Pendleton on business Saturday.

Albert Carlson who has been making his home with the Bowers family this winter left for Stanfield Sunday and will work on the government ditch this summer.

Mrs. Lansdale and daughter Mrs. Jake Narkous were Pendleton visitors Monday.

Mr. and Mrs. Charles May and family, Mr. and Mrs. Vern Compton and family and Mr. and Mrs. E. E. Faust were Sunday guests at the John Wroe home. The Wroes will move to their new home on the Wild Horse next week.

Mrs. John Hyatt is sick with la grippe and confined to her bed.

Vernie Marr is sick also with la-grippe.

W. L. Rayburn went to Pendleton on business Monday.

Dick English rented his farm to Robert Tweedy Tuesday. Mr. Tweedy will live in the John Neil house on the ranch purchased by Mr. English in the winter.

A telephone meeting of the Weston Mt. Telephone Co. will be held at the school house Saturday March 12 at 10:00 a. m. Everyone is requested to be present as there will be election of officers and a great deal of business to be taken care.

SMILE!



It not only makes you feel better, but it pays in hard cash to smile, says George C. T. Wilson, new president of the Harrison National Bank, New York. He started as an office boy, 45 years ago and sniled his way to the bank presidency.

GRIP
Take
Grove's Laxative Bromo Quinine tablets 30c.
Be sure you get
BROMO
The genuine bears this signature
E. W. Grove

IRENE COMES BACK.

Irene Castle is to start soon on four movies to be released through Hodkinson. She is known as the best dressed woman of the screen. Norma Talmadge had that name until Irene's return.

IT'S THE BORAX IN THE SOAP THAT DOES THE WORK

Lessens Labor Goes Farther

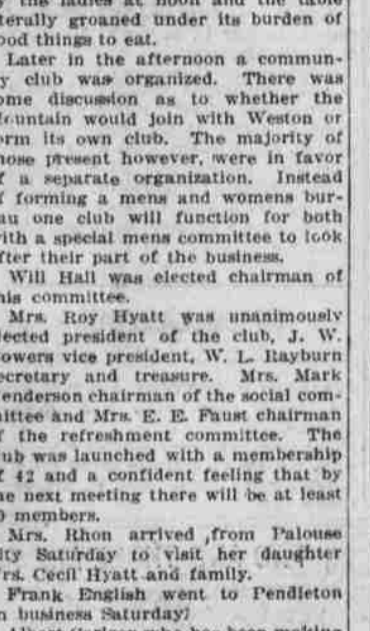

Guaranteed

HARDING DISCUSSES TROOP WITHDRAWAL

WASHINGTON, March 9.—(A. P.) The Panama-Costa Rican situation, question of withdrawing the American troops from the Isthmus, and a legislative program for a special session of congress starting probably on April 11th were among the subjects discussed by the president at the first meeting of his cabinet today. Vice-President Coolidge also attended. The troop withdrawal occupied a large place in the discussion, and some in-

WHY HAVE CATARRH?

Catarrh is generally conceded to be a constitutional disease. Therefore it requires a constitutional remedy like Hood's Sarsaparilla which reaches every part of the system by thoroughly purifying and enriching the blood. This medicine removes the cause of the trouble, which if not checked may lead to more serious disease.

In 46 years of use and test Hood's Sarsaparilla has relieved many cases as told by voluntary letters of commendation. Why not get a bottle today and give it a trial? It combines economy and efficiency. Keep Hood's Pills on hand as a family cathartic.

MOTHERS, DO THIS—

When the Children Cough, Rub Musterole on Throats and Chests

No telling how soon the symptoms may develop into croup, or worse. And then when you're glad you have a jar of Musterole at hand to give prompt, sure relief. It does not blister. As first aid and a certain remedy, Musterole is excellent. Thousands of mothers know it. You should keep a jar in the house, ready for instant use. It is the remedy for adults, too. Relieves sore throat, bronchitis, tonsillitis, croup, stiff neck, asthma, neuralgia, headache, congestion, pleurisy, rheumatism, lumbago, pains and aches of back or joints, sprains, sore muscles, chilblains, frosted feet and colds of the chest (it often prevents pneumonia). 25c and 65c jars; hospital size \$3.00

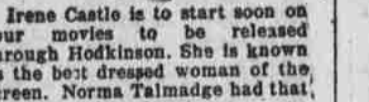

A Real Bargain

1920 FIVE PASSENGER BUICK TOURING CAR.

Our customer has instructed us to sell this car at once. This is your opportunity to get a 1920 Buick almost like new at a considerable reduction in price.

Don't Fail to See This Car.

Oregon Motor Garage
Distributors
BUICK, CADILLAC AND CHEVROLET
Phone 468