News of Pendleton

CALENDAR OF EVENTS

Jan. 8.—Jackson Day banquet and meeting of Oregon democrats, Portland.
Jan. 10.—Farm Bureau Federation meets, Portland.
Jan. 10—January term of circuit court convenes.
Jan. 13-15—Oregon District Attorneys Convention, Portland.
Jan. 18.—Annual meeting of Round-Up directors.

Bailey Buys Third Interest.

A. Bruce Bailey Jr., who was local representative for the Hamilton Motor Car Co., for several months, has purchased a third interest in that concern in Portland according to word received here today. Since removing from Pendleton two months ago Mr. Bailey has been with the Portland office of the company.

Church is Prosperous.

The sum of $10,000 was raised among the members of the Christian church during 1920, according to the yearly financial report made recently. The report, which shows that the church is in a better financial condition than at any time in the past 10 years, states that each member of the church averages almost $50 in contributions. New officers elected for the church are C. M. Hogue, S. G. Reetz, William Milne, H. H. DeHart and E. O. Draper, elders; Lester Boyd, R. T. Brown, W. I. Gadway, Harry Hooper, Charles Olcott, George Record, J. E. Sharp, Harry Tenny, D. E. Wallace, George Wallace, Earl Williams and Jabin Vaught, deacons; Mrs. Lester Boyd, Mrs. C. W. Matthews, Mrs. C. H. Olcott, Mrs. G. W. Records, Mrs. S. G. Reetz and Mrs. Earl Williams, deaconesses. William Milne was re-elected as a trustee, and will serve with the two hold-over trustees.

Ned Fowler is Interne.

Ned Fowler, Pendleton young man who is a student at the Oregon Medical College in Portland, is now an interne at the county hospital. He is a nephew of D. H. Waffle of this city.

M. W. A. to Install.

The Modern Woodmen of America will install officers for the new year at a meeting tonight in Eagle-Woodman hall. Refreshments will be served after the installation.

Elks Will Have Flag Pole.

A 70-foot flag pole, topped with a gilded ball, is being installed over the entrance to the Elks temple today by H. O. Reese, architect for the building. The pole will henceforth fly Old Glory during the daylight hours.

Census Supervisor Here.

W. A. Terrall, of Wasco, who was in charge of census operations in the second congressional district of Oregon, is in the city checking up on the agricultural and industrial census which is being taken in this section. He plans to be here for several days.

Oregon Maps Distributed.

Snow & Dayton, local realty dealers, have recently been distributing among their customers and friends large, colored wall maps of Oregon, containing a key list of all cities and towns and their population according to the 1920 census.

Shriners Sidestep Tacoma Trip

Local Shriners will not be represented at the conclave of the temples of the Pacific coast at Tacoma on Saturday, a partial canvass of members here today showed. Most of the local Shriners are too busy with inventory and first of the year business matters to venture so far from home at this time. Twenty-eight temples will be represented at the meeting.

Freewater Reports $521.60.

Freewater today reported to C. K. Cranston, treasurer of the General European Relief, that it has raised $521.50. H. S. Murray, mayor of the east end community, sent in the report, which was received with considerable gratification at headquarters. Freewater was allotted a quota of $320 as was its neighbor, Ferndale. Mr. Cranston wrote today to ascertain whether the amount sent in was raised wholly in Freewater or included Ferndale, from which place no report has yet been received.

Shooters Show Interest

Local members of the Pendleton Rod & Gun Club today evidenced more than usual interest in the announcement that a meeting would be held tonight to decide whether a jackrabbit shoot should be held on Sunday. The question will be settled tonight and, if it is decided to hold the shoot, captains will be named for the competing teams and conditions of the shoot decided on. Secretary C. G. Matlock wants to find out tonight hoy many will take part and declares that all those who wish to get into the game on Sunday must be at the meeting tonight at 7:30. It will be held in the J. H. Estes office.

Organization to Be Revived

The Boy Scouts, once a flourishing organization in Pendleton, will be revived at a meeting tomorrow night at the R. Raymond home on Water street. Rev. J. M. Cornelison, Presbyterian minister, in response to an appeal from the youngsters, will meet with the boys and discuss plans for securing a scout master. The meeting will be held at 7 p. m. andboysof 12 or over are invited to attend. At one time the members of the Boys Scouts club numbered about 30. Clarence Tubbs, then a member of the high school faculty, was scout master.

Tonight Is "Twelfth Night"

Tonight is "Twelfth Night," or the "Eve of Epiphany," a Christian festival which celebrates the twelfth night after the birth of the Christ child in Bethlehem. The night was in former years accompanied by quaint customs, such as the eating of the "bean cake" and there is an old tradition that Christmas greens must be burned on this night or misfortune will befall the house. The Church of the Redeemer held service this morning in commemoration of the day.

Tax Blanks Not Yet Mailed

Income tax blanks, which are to be mailed out by the department of internal revenue to all persons who last year made an income tax return, have not yet arrived in Pendleton. It is understood that the blanks will not be mailed out until the coming week.

Small Number Goes to Weston

Only one auto load of Pendleton Knights of Pythias went to Weston last night for the special initiation put on by Stevens lodge, K. of P. there. They reported a very successful session, however, with a class of former service men taking the work in the second and third ranks. The Stevens lodge degree team is considering a challenge to the local lodge's team and a competition probably will be arranged for at a future date.

Chamberlain Ill in Portland

W. D. Chamberlain, formerly deputy collector of internal revenue with headquarters here, is ill in Portland, according to word received today by P. W. Dayton. Mr. Chamberlain was to have opened offices specializing in income tax reports, in the Snow & Dayton office on January 3. He expects to be able to return to Pendletonand open his business by the first of the coming week, Mr. Dayton said.

Marines To Take Men

Sergeant Bert G. Martin, recruiting officer for the U. S. marine corps, will be in Pendleton for five days beginning next Monday and will take recruits for the marines. Although the navy is refusing enlistments except in the case of men who wish to re-enter the service, the marines have not yet filled their ranks. Sergeant Martin, who is in charge of the Walla Walla office, will be at the navy recruiting office in the federal building during his stay here.

WOMEN GIVE OUT

Housework is hard enough when healthy. Every Pendleton woman who is having backache, blue and nervous spells, dizzy headaches and kidney or bladder troubles, should be glad to heed this Pendleton woman's experience.

Mrs. A. R. Byrd, 304 E. Bluff St., says: "I wasn't feeling well and was having trouble with kidney complaint some three years ago. I had awfull catches in the small of my back and felt miserable at times. The trouble was caused, I believe, by heavy lifting. I tired easily and became easily excited. I was nervous and cross and nothing pleased me. As Doan's kidneq Pills had help another member of the family so much, I used a box. They rid me of the backache and all the other troubles, making me feel like myself again."

Price 60c, at all dealers. Don't simply ask for a kidney remedy—get Doan's Kidney Pills—the same that Mrs. Byrd had. Foster-Milburn Co., Mfrs., Buffalo, N. Y.

MEAT SALE—Every Day
Pendleton Trading Co.

BANANAS—25c DOZEN
Pendleton Trading Co.

—101—101—101—101—101—101—101—101—101—101—

Catering to Public Taste

It has been our experience that this community is partial to **a mild rich cheese.**

We cater to this popular taste with **an unvarying quality of mild, Srich Tillamook. ALWAY CLEAN AND FRESH,** 45c pes lb.

SNOWFLAKE SALTED WAFERS in the square tin boxes. **Also,** 20c and 45c cartons.

"YOU CAN DEPEND ON '101'"

Pendleton Cash Market, Inc.

PHONES 101
(Private Exchange Connects Both Departments)
FINE GROCERIES AND MEATS

Ginghams
Percales
Outing Flannels
25c a Yard

This is new stock, new patterns, and what used to sell for 45c a yard.

The BEE HIVE

Pay Cash Pendleton's Variety Store Save Cash

THE HEATFR OF NO REGRETS

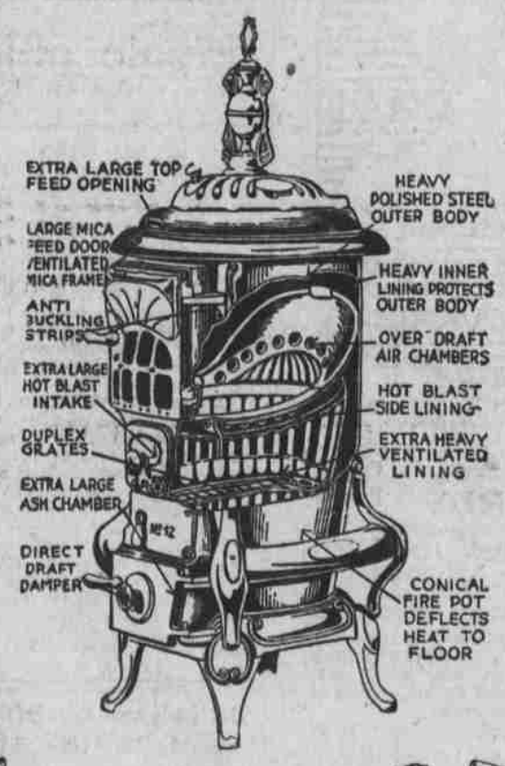

Geo. C. Baer & Co.
HARDWARE
Universal Stoves & Furnaces

JANUARY WHITE SALE NOW ON

Alexanders QUALITY SERVICE
PENDLETON'S LEADING STORE

JANUARY WHITE SALE NOW ON

WHITE SALE

OUR JANUARY WHITE SALE is on in full blast. Buy your White Goods needs now and save. PRICES HAVE BEEN CUT DEEP and it's to your advantage to make your purchases now. Every thing white is now placed on a new low price level. Come tomorrow.

January White Sale
WAISTINGS

25c Quality, White Sale.... 18c
35c Quality, White Sale 26c
50c Quality, White Sale.... 39c
65c Quality, White Sale 49c
75c Quality, White Sale.... 59c
85c Quality, White Sale.... 69c
$1.00 Quality, White Sale... 78c
$1.25 Quality, White Sale... 98c
$1.50 Quality, White Sale.. $1.19

January White Sale
SIRTINGS

50c Quality, January White Sale..... 39c
65c Quality, January White Sale..... 48c
75c Quality, January White Sale..... 57c
85c Quality, January White Sale..... 66c
$1.00 Quality, January White Sale..... 74c
$1.25 Quality, January White Sale..... 93c
$1.50 Quality, Jannary White Sale.... $1.10

TOWELS

Towels of all kinds. Huck Towels, Turkish Towels, Linen Towels, Cotton Towels.
25c Quality, January White Sale..... 18c
30c Quality, January White Sale..... 24c
35c Quality, January White Sale..... 26c
40c Quality, January White Sale..... 31c
50c Quality, January White Sale..... 38c
65c Quality, January White Sale..... 49c
75c Quality, January White Sale..... 58c
85c Quality, January White Sale..... 67c
$1.00 Quality, January White Sale..... 78c
$1.25 Quality, January White Sale..... 98c
$1.50 Quality, January White Sale.... $1.17

Laces

January White Sale
Laces and Embroidery

5s Quality, January White Sale..... 4c
8c Quality, January White Sale..... 6c
10c Quality, January White Sale..... 7c
12 1-2c Quality, January White Sale... 9c
15c Quality, January White Sale..... 11c
25c Quality, January White Sale..... 17c
30c Quality, January White Sale..... 21c
35c Quality, January White Sale..... 26c
50c Quality, January White Sale..... 37c
65c Quality, January White Sale..... 46c
75c Quality, January White Sale..... 58c
85c Quality, January White Sale..... 78c
$1.00 Quality, January White Sale..... 78c
$1.25 Quality, January White Sale..... 95c
$1.50 Quality, January White Sale... $1.18
$1.75 Quality, January White Sale... $1.29
$2.00 Quality, January White Sale... $1.39
$2.50 Quality, January White Sale... $1.85
$3.00 Quality, January White Sale... $2.10
$3.50 Quality, January White Sale... $2.39
$4.00 Quality, January White Sale... $2.95

January White Sale
VOILES

50c Quality, White Sale.... 39c
65c Quality, White Sale.... 49c
75c Quality, White Sale.... 58c
$1.00 Quality, White Sale... 78c

TABLE LINENS
Prices Cut Deep

$2.50 Quality, January White Sale... $1.78
$3.00 Quality, January White Sale... $1.95
$3.50 Quality, January White Sale... $2.35
$4.00 Quality, January White Sale... $2.63
$5.00 Quality, January White Sale... $3.75
$6.00 Quality, January White Sale... $3.95
$6.50 Quality, January White Sale... $4.34
$7.00 Quality, January White Sale... $4.95
$8.50 Quality, January White Sale... $5.67
$10.00 Quality, January White Sale.. $7.25
$11.50 Quality, January White Sale.. $7.95
$12.50 Quality, January White Sale.. $8.00
$13.50 Quality, January White Sale.. $8.50
$15.00 Quality, January White Sale. $10.75
$16.50 Quality, January White Sale. $11.85
$18.50 Quality, January White Sale. $13.50
$20.00 Quality, January White Sale. $14.75
$22.50 Quality, January White Sale. $15.85
$25.00 Quality, January White Sale. $18.00
$27.50 Quality, January White Sale. $20.00
$30.00 Quality, January White Sale. $23.50
$35.00 Quality, January White Sale. $28.00
$40.00 Quality, January White Sale. $31.95

January White Sale
CURTAIN SCRIMS AND NETS

65c Quality, January White Sale..... 49c
75c Quality, January White Sale..... 58c
$1.00 Quality, January White Sale..... 78c
$1.25 Quality, January White Sale..... 95c
$1.50 Quality, January White Sale.... $1.15
$2.00 Quality, January White Sale.... $1.39
$2.50 Quality, January White Sale.... $1.85
$3.00 Quality, January White Sale.... $2.25
$3.50 Quality, January White Sale.... $2.49

SHEETS

$2.40 Quality, January White Sale.... $1.85
$2.50 Quality, January White Sale.... $1.95
$3.00-$3.25 Quality, Jan. White Sale. $2.25

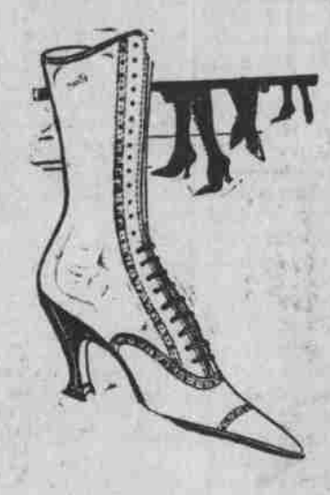

One Lot White Washable Kid Lace Shoes.

Smaltz $15.00 quality wash kid light welt sole, Louis heel, to close out at..... $5.00
We can dye these black or a dark brown successfully.

January White Sale
LACE CURTAINS $1.00 PAIR
Values up to $3.50 Pair.

January White Sale
ONE LOT EMBROIDERY
7c

January White Sale
ONE LOT NECKWEAR
25c

January White Sale
Women's and Children's Winter Underwear

BUY NOW AND SAVE

75c Quality, January White Sale..... 59c
85c Quality, January White Sale..... 69c
$1.00 Quality, January White Sale..... 79c
$1.25 Quality, January White Sale..... 98c
$1.50 Quality, January White Sale... $1.21
$2.00 Quality, January White Sale... $1.49
$2.25 Quality, January White Sale... $1.85
$2.50 Quality, January White Sale... $1.95
$3.00 Quality, January White Sale... $2.35
$3.50 Quality, January White Sale... $2.80
$4.00 Quality, January White Sale... $3.15
$5.00 Quality, January White Sale... $3.95
$6.00 Quality, January White Sale... $4.80
$6.50 Quality, January White Sale... $5.15
$7.50 Quality, January White Sale... $5.95
$8.00 Quality, January White Sale... $6.50
$8.50 Quality, January White Sale... $6.50

WALLA WALLA VISITORS GO HOME FROM ATHENA

(East Oregonian Special.)

ATHENA, Jan. 5.—Mr. and Mrs. D. H. Mansfield of Walla Walla who spent New Year's at the home of their daughter Mrs. Bert Logsden returned home Sunday evening.

Mrs. Wagner returned home Sunday evening from Portland where she has been visiting at the home of her daughter.

Mr. and Mrs. Elmer Connick and Daughter Betty of Walla Walla were visitors Sunday at the home of Mr. and Mrs. W. R. Harden.

Mr. and Mrs. Ingram and son Clarence of Pendleton spent Sunday at the home of Mr. and Mrs. Will Counter.

Frank Jackson and son Harold of Weston were Athena visitors Monday.

Miss Belle Pambrun returned to Walla Walla Sunday where she is attending Whitman College.

Mr. and Mrs. Joe Paine who have been living at Vancouver have returned to Athena and will make there home here.

Mr. and Mrs. T. J. Lieualien were in the city from Adams Monday.

Mrs. Josephine Belt and daughter Emma who have been in Walla Walla during the past week returned Sunday.

Miss Blanche Drake returned from Salem Sunday where she spent the holidays.

Worth Watts returned to Pullman Sunday where he is attending W. S. C.

Mr. Bennett who has been in Portland for the past week returned Sunday.

Mrs Fred Pittman was in the city from Weston Tuesday.

Miss Rhea Allen who spent the holidays at the Dalles returned Sunday.

Verne Dudley who is attending U. of O. left Sunday for Eugene.

Dale Whiteman of Walla Walla spent the week end with relatives in Athena.

Mrs. Dave Stone and small son were Pendleton visitors Tuesday evening.

Mrs. F. S. Legrow is confined to her home with illness.

Dr. and Mrs. C. H. Smith were visitors at the home of Mr. C. E. Fiske Tuesday evening.

The superintendent of immigration at Ottawa has issued instructions to agents throughout Canada to slow up immigration to that country. Steamship agents predict a heavy immigration throughout 1921 should industrial conditions in England fail to improve.

PILES CURED IN 6 TO 14 DAYS
Druggists refund money if PAZO OINTMENT fails to cure Itching, Blind, Bleeding or Protruding Piles. Instantly relieves Itching Piles, and you can get restful sleep after first application. 60c.—Adv.

Apples, Apples, Apples

We have a nice selection of apples—Winesaps, Rome Beauties, Ortlies, etc., free from decay, at **$1.50, $1.75, $2.00 and $2.25.** Get your order in early

"The Table Supply"

Phone 187 and 188 739 Main Street
CHAS. D. DESPAIN & CHAS. W. GOODYEAR
Proprietors