

WILL THERE BE A THIRD PARTY, 1920

Question Heard More and More While Leaders Scoff Idea.

By L. C. MARTIN
(United Press Staff Correspondent)
WASHINGTON, June 20.—In considering the many possibilities of 1920 prompt Washington politicians are paying considerable attention to a question being heard more and more frequently as the weeks go by. It is this: Will there be a third party in 1920?

Lead cry of "No" accompanied by jeers, scoffing and other professional manifestations of ridicule and disbelief immediately greet the questioner who asks Democratic or Republican party leaders the question. They point to the incident of the Bull Moose party as though that closed the argument.

Signs are multiplying however, that on where the voters grow—and vote—there is considerable dissatisfaction with both of the existing political parties which some observers think might crystallize under certain circumstances in the formation of a new and very powerful party by the time 1920 arrives.

Members of Congress who have recently traveled thousands of miles through many states report that they have found third party sentiment in a number of places. One senator, for instance, was met in two widely separated western towns by delegations formed for the specific purpose of urging him to take the lead in formation of an "American party."

These indications were made up of him of both parties. The reports they save for writing a third party, as yet.

1. They are opposed to the Democratic policy of keeping the United States permanently mixed up in European affairs.

2. They charge the Democratic party with gross mismanagement of public affairs, particularly with respect to railroads, telephones and telegraphs and telegraph and finances.

3. They fear Republican control under Lodge-Penrose-Smoot leadership

means the immediate return of reactionary policies.

4. They want to create a party which will have as its sole aim the betterment of America for Americans.

Other sources from which third party talk has been coming include returned soldiers and private individuals in a number of states who have written certain progressive congressmen urging a break from old party leadership. These letters are not yet very numerous. They come mostly from the "thinking west."

This embryonic third party movement has so far found no sponsor in Congress and may never find one. It has a number of influential friends there; however, one of whom to-day declared it should not be confused with Bolshevist unrest or socialist propaganda. In fact a number of these letter writers who have urged the step have stated that neither of the two great parties seems to have any adequate program for combating Bolshevism in this country and declared the only way to do it—in the language of one of them—"is to get men in power in this country who will attend to home affairs for the good of the American people without thinking so much about reforming Europe on the one hand or about tinkering with the tariff for partisan advantage on the other."

FORSEE STRIKE SETTLEMENT

WINNIPEG, June 20.—Six or ten labor leaders awaiting trial for seditious conspiracy are at liberty today, each furnishing \$2000 bonds. All are English born. They probably will appear before a civil court June 22. The remaining defendants, aliens, will be tried by immigration authorities. The trial of the strike arrested near today when Alderman Robinson, secretary of the trade and labor council, agreed to the interpretation of "collective bargaining" as is defined by the iron masters and as in operation on the Canadian railroads.

CONNECTICUT HAS RIOTS

WATERBURY, Conn., June 20.—City guards and armed machine guns are patrolling the Brooklyn suburbs today to prevent renewal of rioting by striking brass workers. In a riot there last night two policemen were seriously injured and 35 men and five women were arrested.

L. E. Lawson, stock buyer for Frye & Co., meat packers, is in town from Yakima.

INTERNATIONAL LABOR ORGANIZATION FEARED

Provision Becomes Target of Renators Who Oppose Treaty

WASHINGTON, June 20.—American labor will be warned to distrust and fear provisions of the peace treaty providing international labor organization, senators opposing the treaty declared. Senators claim the plan providing for internationalization of labor problems means American labor will be kept constantly in court fighting for protection; that this means great disturbance due to uncertainty regarding the settlement of questions vital to the workers in this country and that it will naturally follow that laborers' prosperity will wane.

In addition the senators said, it will be urged that the labor chapter gives Europe and Asia an opportunity to become combine against the United States to force down labor standards here; the senators' law has been dangerous and cheap labor will be dumped upon the United States.

Great Fleet Comes to Pacific August 1, Daniels May Come

WASHINGTON, June 20.—The movement of the new Pacific fleet from the Atlantic coast will have begun by August 1, Secretary Daniels said today. The fleet will be practically formed before it starts through the canal but will be joined by a few ships on the Pacific side. Daniels may accompany the fleet.

OLE HANSON SAYS "ENOUGH"

SEATTLE, June 21.—Mayor Ole Hanson today announced that he would not be a candidate for re-election at the next municipal election.

BET ON SIGNING

GENEVA, June 20.—Betting here today switched to 2 to 1 that Germany will sign the peace treaty.

Commissioners' Report

A list of the warrants drawn by the County Court of Umatilla County at the June, 1919, term of said Court, except those allowed by statute:

General Fund.	
Kasi Oregonian, com. report	15.70
C. Z. Randall, cler. w/cr. court	50.00
Herbert Thompson, grand jury	23.40
W. L. Rayburn, do	22.20
Marlow Hanson, do	22.20
F. B. Swaine, do	22.20
T. L. Higgins, do	22.20
Harry Rogers, do	22.20
C. E. Oieit, do	15.40
Robert Wheeler, cler. wk. colts	114.00
Bushong & Co., supe. clerks of	25.00
R. T. Brown, post clerks etc.	25.00
Grace A. Gilliam, cler. wg & sup	10.00
H. O. Hawks, assessor's office	125.00
L. J. McIntyre, do	50.00
J. T. Laing, do	42.00
Carl Sturdivant, do	88.00
Wm. McLeod, do	10.00
J. T. Hoops, do	42.00
F. A. Chedle, do	100.00
Alex. Hudson, do	25.00
Edith Johnson, do	4.00
Rose Hamilton, do	4.00
C. W. Avery, do	70.00
Flora Shaw, grad. s. exam. pass	24.00
Leota Wagner, do	12.00
Inez Wagner, do	17.25
A. C. Thompson, do	10.89
J. M. Childers, do	10.13
Della Rush, do	11.50
L. B. Kieker, do	16.12
W. W. Green, ass. and other ex	124.16
Paul E. Brosson, wid. pension	17.50
Ida E. Stewart, do	32.50
Katie Wight, do	17.50
Josie Kirk, do	17.50
Winnie Fox, do	25.00
Letha J. King, do	25.00
Albee Kearney, do	10.00
Lella B. Taylor, do	10.00
Lottie M. Peehler, do	10.00
Loretta Edward, do	10.00
Mrs. Jacob Kinard, do	17.50
Mary E. Wilson, do	40.00
Rebecca A. Fuson, do	10.00
Ethel Jenkins, do	10.00
Etta P. Scott, do	40.00
Mary J. Carsted, do	40.00
Elizabeth Osley, do	25.00
Maria C. Bolin, do	25.00
Pendleton Water Works & Res	40.00
Grace Gilliam, supplies do	17.98
D. J. McFaul, poor	37.50
City Meat Market, Co. hospital	6.25
T. C. Elliott Co., for G. E. Put	30.45
Conroy's Cash Grocery, Co. In	30.45

man	13.87
Tom-A-Lum Lbr. Co., sups for	13.87
Mrs. Carden	13.95
Athena Dept. Store, for Mrs. Jane Carden	12.80
Taylor Hdw. Co., Co. Farm	23.75
West End Grocery Co., Co hosp	103.40
J. L. Vaughan, poor and sheriff	14.55
Walker Flouring Mills Co. hose	22.50
Economy Drug Co. do	7.61
Mrs. W. H. Moseman, for Mrs. Halverson	50.00
Boys' & Girls' Aid Society	10.00
Allen-Knight Co.	15.50
Allen-Knight Co., Co. hospit	15.50
Dean Tatum Co., do	21.65
Umatilla Flour & Feed Co., do	8.95
Rydenstein & Co., do	52.44
W. T. Mortimore, lbr. on Co. In	15.00
Oliver H. Mortimore, cook, do	35.00
Inland Empire Lbr. Co., for Christiansen	10.65
Van Patten Lbr. Co., Co. farm	13.70
Pacific P. & L. Co., Co. In & hos	96.95
Penland Bros. Transfer Co., pr	1.75
The J. A. Schmidt Co., for Mrs. Boyce	16.18
Peoples Warehouse Co., farm	8.90
The George & Miller Co., for E. H. Vaughn	8.80
St. Anthony's Hospital, care of M. J. O'Brien and Mrs. Green	147.50
D. D. Phelps, Co. hospital	5.55
L. J. McAtee, paint and work	132.40
Handy, Horne, Lofstrom, Al	20.30
Pendleton Iron Works, reg. of JI	20.30
A. C. Koeppen & Bros., Co. farm and jail	21.77
George C. Baer & Co., jail	5.70
T. D. Taylor, board of penitentiary	27.85
Victor Canfield, exam. Henry Lorenzen	5.00
Dr. Guy Boyden, do A. P. May	5.00
Victor Canfield, taking testi-	5.00
mony at inquest of Ceell Ir-	5.00
win, do	12.00
Parker Taxi Co., coroner	12.00
Dr. C. W. Thomas, examining body of Smiley	5.00
J. T. Brown, exam. Holver	5.00
Trinity, Horne, Lofstrom, Al-	27.00
fred May and Geo. W. Smil-	27.00
ley	27.00
L. J. McIntyre, Juror in Ceell	1.00
Irwin case	1.00
A. Davis, do	1.00
Charles Perkins, do	1.00
J. H. West, do	1.00
E. Hatt, do	1.00
F. W. Townsend, do	1.00
Bazel Hudson, witness, do	1.50
Geo. P. Sanderson, do	1.50
C. W. Thomas, Exam. physican	1.50
In above case	5.00
Coorner fees J. T. Brown, do	15.80
Williams & Olinger, Lbr. Co.	1.80
Watermaster	201.52
Aubrey E. Thomas, Reg.	26.75
L. E. Penland, Election	26.75
W. G. Fisher, do	7.50
Joyce L. Hays, do	5.00
E. Goodwin, do	1.65
Mrs. J. T. Hudson, do	1.60
Judge Chas. H. Marsh, library	415.44
S. P. Hutchinson, for indigent Soldiers	25.00
C. L. Ringer, Fruit Inspector	54.00
T. D. Taylor, transfer of pris-	28.16
J. A. Yeager, ass. of weights and measures	45.15
Lovinger Disinfectant Co., Court house	292.50
L. G. Prazier, supplies various offices	29.65
R. T. Brown, field express	3.74
Pendleton Tribune, election and com. report	37.60
Pacific Tel. & Tel. Co., all of	147.89
Glass & Prudhomme Co., various offices	92.98
Kilham Sta. & Ptg. Co., elec.	80.00
Pacific P. and L. Co., court house	49.00
T. D. Taylor, jail and elec.	32.99
Dr. C. W. Thomas, Reg. births and deaths	10.75
Dr. P. E. Dorn, reg. births deaths	2.75
Mrs. J. T. Hudson, do	.50
E. W. Mack, do	4.25
N. Berkeley, U. S. Employment office	66.85
H. B. Longley, do	50.00
J. H. Haley, refund of fees Steiner vs. Steiner	5.00
C. L. Dunning, Co. Com.	75.00
A. S. Funk, Dep. Sheriff, sal.	135.00
J. C. Marin, do	120.00
J. A. Blakeley, do	120.00
Jas. B. Welch, Dep. Clerk, sal.	125.00
Joyce Hays, sten. do	85.99
B. S. Burroughs, Dep. Recorder	125.00
D. J. McFaul, Health officer	24.50
Guy Cook, do	90.00
E. M. Mortimore, do	100.00
Williams & Olinger, Lbr. Co. district 1	40.70
O. F. Wilson, et al. labor district 3	604.00
Tom-A-Lum Lbr. Co., supplies district 13	6.90
Cyrus Johnson, labor, district No. 18	50.00
W. A. Ford, et al. labor dist. 17	61.25
W. H. Cargill, et al. do dist. 19	93.00
Jas. Nelson, et al. do dist. 21	115.00
Thomas Jaques, do dist. 22	2264.70
C. G. Branchers Hwd. Co., district 24	10.30
J. T. Huston, et al. labor, district 25	192.76
J. F. Thomson, et al. do district 29	527.21
D. Cheesman, do dist. 34	219.50
Pritchett & Sons dist. 34	2.05
E. H. Hartung, labor, dist. 25	23.00
R. L. Jackson, et al. labor district 36	46.13
Inland Empire Lbr. Co., district 36	26.88
Harry C. Rogers, et al. labor district 41	649.00
Inland Empire Lbr. Co., district 41	61.45
Frank Waugaman, et al. labor district 44	1159.68
E. P. Hiley, labor, dist. 48	2.95
Newport Construction Co., supplies district 44	16.00
W. J. Wattenberger, et al. labor district 18	12.00
E. P. Sommers, labor, dist. 18	48.10
Tom-A-Lum Lbr. Co., supplies, district 18	142.85
Otis Thomas, et al. dist. 18	284.52
Standard Oil Co., dist. 18	122.45
W. Geleke, et al. labor bridges	450.25
Frank Neagle, labor, dist. 18	20.25
Cheshire Hdw. Co., do	4.15
Pendleton Iron Works, do	5.00
Oregon Hwd. & Implement Co. do	65.40
Liberty Market, do	2.25
W. Geleke, supplies and expenses, do	8.60
Penland Bros. Transfer Co. do Koch's Furniture Co. stove	7.50
Noorduff-McKenzie, do	15.00
W. J. Clarke, do	1.90
Oregon Lbr. Yard, do	26.43
Geo. C. Baer & Co., do	6.25
Grace Gilliam, express prepaid	1.85
Geary Kimbrell, et al. labor miscellaneous	811.00
Inland Empire Lbr. Co., do	46.54
Taylor Hwd. Co., supplies	71.44
Raley & Raley, attorneys fees for bonds	1829.92
Pendleton Iron Works	9.25
Aubrey E. Thomas, et al. sal. and post notices	16.83
Bushong & Co., supplies	10.00
Geary Kimbrell, do	225.83
West End Grocery, do	134.00
City Meat Market, do	4.42
Frank Neagle, lab	143.66
Hemey & Co., do	32.10
Murphy Bros., do	5.15
F. L. Burroughs, do	1.74
Van Patten Lbr. Co., do	144.25
Wallace Bros., do	237.14
C. E. Bowman, do	25.00

Was This a Miracle?

No, just CHIROPRACTIC. That is what happened.

A man bought his ten year old son to me for treatment. The boy had been ill for about two months, started with a severe cold on his lungs. He coughed so continuously that the first adjustment was given under difficulty. He was unable to keep anything on his stomach and had lost about twenty five pounds. In three hours after the first adjustment the boy was hungry, ate a light meal which was the first retained for weeks. After the fifth adjustment the boy seldom coughed, and the last report I had of him he was gaining rapidly.

No, every patient does not gain so fast, the age, the nature of the disease and whether chronic or acute determine largely the length of time required for a cure.

I will gladly give you my opinion of your case free of charge.

Dr. Loretta H. Starba
CHIROPRACTOR
Over the Workmen's Clothing Store.

Bingham Springs

WHERE THE CROWD GOES!
Dancing, Swimming, Fishing and Hunting at this big popular summer resort. Beautiful camp grounds and nice cottages.

Dining room service during the week, but only lunches will be served on Sundays.

JAZZ DANCE

Saturday Night, June 21, and Sunday Afternoon, June 22
Fletcher's JAZZ Orchestra

Automobile stage meets all trains. Arrivals at Gibbon inquire at depot.

The present train service makes it possible for everyone to spend the week-end at this popular resort.

W. W. Hoch
Gibbon, (Post Office), Oregon Manager

High Prices Low Expense

Close, permanent, profitable home market. Stock arriving in good condition.

Large and small shippers given the same careful attention.

These are some of the reasons why Northwest livestockmen find it to their advantage to make their shipments here.

Send for our free market letter, with quotations; also plan of community shipments.

Spokane Union Stockyards

Box 2185 Spokane, Wash.

THE NEW IMPROVED JUNIOR Revolving Rod Weeder

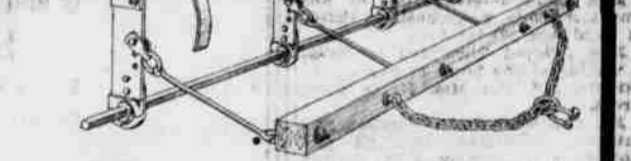

A Few of the Facts About It:

1. It kills more weeds
2. It conserves moisture
3. It makes an even, perfect seed bed

The general use of this well-known implement gives a better impression than mere words.

Sturgis & Storie
Pendleton, Oregon East Court St.

THE FRANKLIN SEDAN

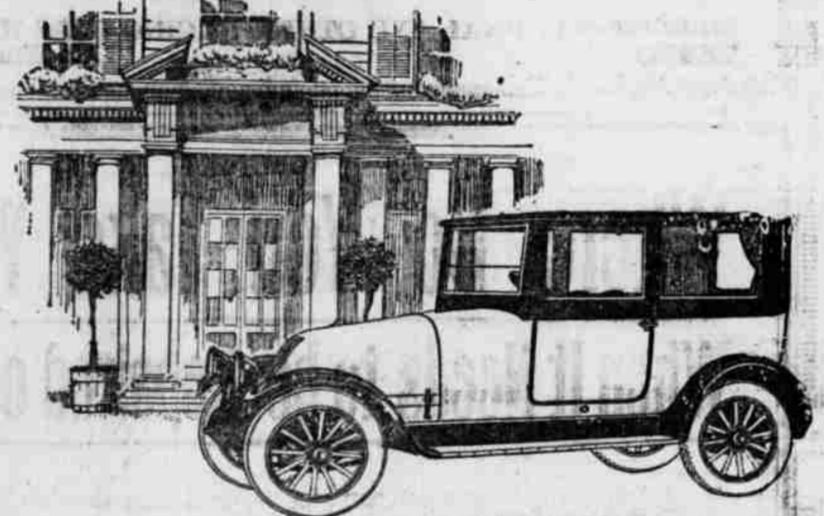

The American Motoring Ideal of Fineness, Simplicity and Economy

The Franklin's consistent delivery to thousands of delighted owners of—

- 18-20 miles to the gallon of gasoline—instead of 8;
- 10,000 miles to the set of tires—instead of 5,000

—makes the Franklin Wide Window Sedan the American motoring ideal of fineness, simplicity and economy.

The same reasons that explain the remarkable Franklin Economy, explain its simplicity. It is notable for the lack of complicated, trouble-making parts.

Scientific Light Weight, Flexible Construction, Direct Air Cooling—these are the principles that enable the Franklin Sedan to run easily and resiliently on any road, with an ease of handling that make it safe for anyone to drive. Through these principles comes the Franklin performance—a standard of motoring economy which the average enclosed car, heavy and rigid, cannot hope to attain.

More than this, many new features of the Franklin Sedan are attracting country-wide attention.

You will be interested in its Wide Windows that give the utmost range of vision and eliminate the usual "pent-up" feeling; in the comfort of its seating arrangement and easy entrance; in the rare good taste of its interior appointments.

But—the big, outstanding fact about the Franklin Sedan is this: it combines unusual beauty with unusual economy.

Electric Power insures ready road weather starting, even from low-grade gasoline. Minimum spark plug fouling and loading up.	WEARING DEVICES —Simple, rugged, and long-lasting, controlled by ignition switch. No meshing of gears and pushing of pedals.	NEW OILING SYSTEM with reservoir and wick eliminates messy grease-cup troubles. Saver; requires less attention.	STEEL CONSTRUCTION substantially increases resistance to rust and oxidation. Engine indefinitely retains responsiveness.
MAVOR VENTILATOR produces hot, dry air for starting even when battery is "low." Another assurance of motoring satisfaction.	LAUNCH TIRE increases already remarkable tire mileage. 3 1/2 x 4 1/2 inch cord tires show on all types assure almost tire reliability.	AIR INTAKE STRAINER keeps road dust, grit, etc., out of engine internally. Prevents wear in cylinders, valves, etc. Lessens repairs.	INTAKE VALVE mixture quickly warms up mixture by use of exhaust gases. Original when Franklin perfected in today's car.

PENDLETON AUTO CO.
Established in 1907