

# NEWS NOTES OF PENDLETON

### Buys New Dodge.

J. F. Bentley, a prosperous farmer residing near Nolen has purchased a Dodge Brothers touring car from the Pendleton Cadillac Auto Co.

### Buys Winter Touring Car.

Paul Brandt, a former wheat grower of Nolen and now residing in Pendleton, purchased an enclosed Dodge Brothers Winter touring car Monday from the Pendleton Cadillac Auto Co.

### Death at State Hospital.

Samson Arguimbau, a sheepman of Burns, who has been at the Eastern Oregon State Hospital for eight months, died there last night of septicaemia. He was 35 years old.

### Funeral of Mrs. Howdyshell.

The funeral of Mrs. S. E. Howdyshell, who died yesterday morning at her home here, is being held this afternoon at the Presbyterian church. Interment will be made at Olney cemetery.

### Left Police Tied 21 hours.

The police were this morning notified that an Indian horse had been left by its owner tied up in the east

end of the city all yesterday and last night without attention. The police took charge of the animal and intend bringing home the injustice of his action to the owner when the latter appears to claim the horse.

### Mother Is Ill.

John Halley, Jr., local juvenile delinquent, is in Boise attending his mother, who is reported quite ill.

### Labor Commissioner Here.

State Labor Commissioner O. P. Pitt is in Pendleton today attending the convention of the Farmers' Union.

### New Traffic Ordinance In Force.

The amended traffic ordinance reducing the speed limit to 15 miles an hour and to 12 miles near school houses and within 25 feet of each crossing is now in effect and the police are advising drivers to acquaint themselves with the provisions of the amendment.

### Captain Rice Returns.

Captain Lavan G. Rice, who won his ten years in the Presidio in the artillery, arrived home last evening, accompanied by his wife and baby son

who were at Hood River while he was in training. He will report at American Lake on Dec. 15. Captain Rice was one of the youngest men in the training camp and was one of two Oregon men to win an artillery captaincy.

### Ukiah Merchant Happy.

A daughter was born last Friday at St. Anthony's hospital to Mr. and Mrs. L. R. Lawrence of Ukiah.

### Commercial Association to Meet.

The Pendleton Commercial Association will hold its monthly meeting in the club rooms this evening.

### Has Baby Son.

Mr. and Mrs. John Morrison are receiving congratulations on the birth of a son at St. Anthony's hospital last Friday.

### Farmer Has Pneumonia.

William E. Campbell, well known farmer, was brought in to the hospital this morning suffering from pneumonia.

### Football Team Gets a "Feed."

Members of the Pendleton high football team were given a "feed" this afternoon by Gene Boylen, quarterback on the team this year, at his home on Johnson street.

### Twin Baby Dies.

One of the twin babies born recently to Mrs. P. C. Christianson at the home of her mother, Mrs. C. O. Anderson, 415 Perkins avenue, died last night. No funeral arrangements have yet been made.

### Administrator Appointed.

L. A. Martin of Clatskanie has been appointed administrator of the estate of his wife, the late Elvora K. Martin who died in September. The estate is valued at \$500. Lane Hoon, near Hood, and P. O. Goodman have been appointed appraisers.

### Can Enlist Until 15th.

The navy officers are calling attention to the regulations which permit any registered man to enlist up until Dec. 15, after which time only those who are not within the current quota can enlist and they must receive certification from the conscription board to the effect that their number is not within the quota called.

### Letters From France.

Mr. and Mrs. E. J. Murphy yesterday received a letter from France from their son, Tom Murphy, who is with the "La Grande" hospital, and which reached there some time ago. Letters were also received yesterday by relatives from Lieutenant Elmer B. Waffle who is with the same unit. They report themselves comfortably billeted.

### Mrs. Conerly Passes Away.

Word was received here today of the death of Mrs. Ella Conerly of Poleau, Montana, at 12:20 this afternoon. She was the daughter of Mr. and Mrs. T. B. Wells of 407 Cobble street and her parents were with her when she passed away. Mrs. T. B. Henderson, who is a half sister, left this afternoon to attend the funeral.

### Will Connect Class Rooms.

The skeleton of telephone wires in the high school building connecting the principal's office and the class rooms will be put into use this week. The phones in the rooms will be used exclusively by the principal and teachers, and there will be no connection between the building system and the city phone system. The wires will continue to be the only number which can reach the high school from the city.

### Demurrer to Library Suit.

A demurrer to the complaint filed by the Commercial Association against the city and Justice Fee and trustee of the Strawn fund has been filed by E. A. Lowell and Fee & Fee as attorneys for the defendants. The demurrer is made upon the grounds that the court has no jurisdiction on the subject matter, that the plaintiff has no legal capacity to sue, that there is a defect in the parties plaintiff, that several causes are improperly united, that the complaint does not state facts sufficient to constitute a case and that the suit was not commenced within the time limit specified by Lord's law.

ONLY  
 1917 DECEMBER 1917  
 2 8 1  
 9 15 7  
 16 22 28 29  
 23 29 31  
 30 31  
 17  
 MORE  
 BUYING DAYS  
 UNTIL XMAS

## For Men FLORSHEIM SHOES



This includes our entire stock of Florsheim shoes at the following prices:

- \$10.00 Florsheim Shoes at \$9.00
- \$9.00 Florsheim Shoes at \$8.10
- \$8.50 Florsheim Shoes at \$7.65
- \$8.00 Florsheim Shoes at \$7.20
- \$7.50 Florsheim Shoes at \$6.75
- \$7.00 Florsheim Shoes at \$6.30
- A Limited Number Florsheim Shoes at \$5.50 and \$6.
- \$4.50—A strong line of men's \$5 dress shoes at \$4.50
- \$4.85—No. 130S, Chippewa tan calf, heavy single sole, Goodyear welt. Regular \$6.00.
- \$4.60—No. 120D, Chippewa tan calf, full double sole, blucher, solid leather. Regular \$5.50.
- \$3.85—Weyenberg and Milwaukee King work shoes, to close out lines. Regular \$4.50 and \$5.00.

### MEN'S HIGH CUTS

- \$7.40—Original Chippewa, 10-inch top, heavy outside counter, chocolate chrome. Regular \$8.50.
- \$8.65—Chippewa, 16-inch hunting boot, pocket counter, double vamp. Regular \$10.00.

## Boys' All Leather, Dress and Work Shoes

- Regular \$2.50 Shoes for \$2.10
- Regular \$3.00 Shoes for \$2.45
- Regular \$3.50 Shoes for \$3.10
- Regular \$4.00 Shoes for \$3.50
- \$1.50 and \$2.00 Schalls Arch Supports, Your Size.

DO YOUR CHRISTMAS SHOPPING EARLY AT

# Alexanders Incorporation SALE

AND SAVE DOLLARS

## Women's Shoes

- 100 PAIRS—WOMEN'S SHOES—100 PAIRS \$1.95—Tans, gun metal and patent. All out in a bin, easy to examine. Your choice \$1.95
- 100 PRS.—LOW SHOES AND PUMPS—100 PRS. \$1.95—Patents and dull leather pumps \$1.95
- \$1.50—ONE LOT PUMPS, to close out \$1.50

### SATIN PUMPS

- \$2.15—One lot satin pumps, values to \$4.50... \$2.15

### BRONZE PUMPS

- \$3.45—To close out this quality pump in bronze \$5.00 value... \$3.45

### BEADED COLONIAL PUMPS

- \$3.10—Kid, twin sole, regular \$5.00... \$3.10

### 45 PAIRS—PUMPS—45 PAIRS

- \$2.85—Kid, one button, turn sole pump and kid beaded twin pump. Extra quality, regular \$4.50.

- \$8.15—No. 14156, White Washable Kid. 9 inch top, ivory welt sole. Louis covered heel. Regular price \$10.00.

- \$6.85—No. 14157, Black Kid vamps, white kid top, 9 inches; welt sole, solid leather heel. Reg. \$8.50

- \$6.10—No. 27583, Black kid vamp, welt sole, grey cravanette top, solid leather heel. New fall shoe, regular \$8.00.

- \$7.20—No. 27024, Black kid vamp, leather faced eyelets, champagne crav. top, solid leather heel; regular \$8.50.

- \$8.00—No. 27023, Dark gray kel vamp, welt sole, solid leather heel, gray crav. top, new fall shoe; regular \$9.00.

- \$8.15—No. 27022, Ivory calf vamp, grey cravanette top, welt sole, covered heel. New shoe, regular \$10.00.

- \$3.85—No. 556712, Patent leather vamp, button, welt sole, medium low, solid leather heel. Reg. \$5.00

- \$4.50—No. 556710, Patent lace, welt, leather heel. Regular \$5.50.

- \$5.15—No. 73556, Patent leather lace, leather heel, welt sole. Regular \$6.50.

- \$5.40—No. 1443, Mezzo calf, military heel walking shoe for growing girls and women. Reg. \$6.00

- \$5.40—No. 1439, Black English shoe for girls; low heel, all leather. Regular \$6.00.

- \$4.95—Tan calf English shoe for girls. Extra good quality, all leather. Regular \$5.00.

- \$5.85—Nos. 5701 and 5702, Black kid lace, welt sole, solid leather heel. Regular \$7.00.

- \$10.00—Smaltz-Goodwin Shoes for women. Our best in ivory, gray, white and black. Reg. \$12.50.

- \$11.50—Smaltz-Goodwin Shoes in white, battleship gray, buff and dark brown. Regular \$13.50

- \$8.15—Smaltz Goodwin patent vamp, white kid top, turn sole. Regular \$10.00.

10 PER CENT OFF ALL CHILDREN'S SHOES.

PAY CASH AND GET MORE

## The Dean Tatom Co.

Phone 688

- WEDNESDAY, that Wheatless Day.
- Graham, Rye and Boston Brown Bread.
  - Yellow and White Corn Meal, sack... 75c
  - Graham, sack... 70c
  - Oats, sack... 75c
  - Rye, sack... 90c
  - Macaroni, Noodles and Spaghetti, package... 10c
  - Comb Honey, 2 for... 45c
  - Strained Honey, glass... 25c
  - Log Cabin Syrup... 25c and 50c

### OUR MEAT DEPARTMENT

Is second to none. Don't overlook those fine fish and clams.

EVERYTHING TO EAT.

## JUDITH BASIN FARMS

The Judith Basin District in Montana, is considered the best farming district in the State. Many people have become prosperous because of the fertility of its soil, and wonderful opportunities still exist for people who will take advantage of them and buy land before it takes another BIG JUMP in value.

I have good farms, fenced, broken and seeded to winter wheat, in the JUDITH BASIN, selling from \$60.00 to \$100 an acre. Can you beat it?

Have also cheaper lands in Montana, ranging from \$5.00 an acre and up, and in tracts of almost any size desired.

NOW IS THE TIME TO BUY. Make a small payment and let the land do the rest.

Do you want Pendleton city property, farm lands in this County, unbroken land or farming outfits?

COME IN AND SEE ME.

## J. C. SNOW

Phone 35 317 First Court REAL ESTATE FARM LOANS INSURANCE

### LAKE STEAMER CUT IN TWO FOR PASSAGE THROUGH CANAL.

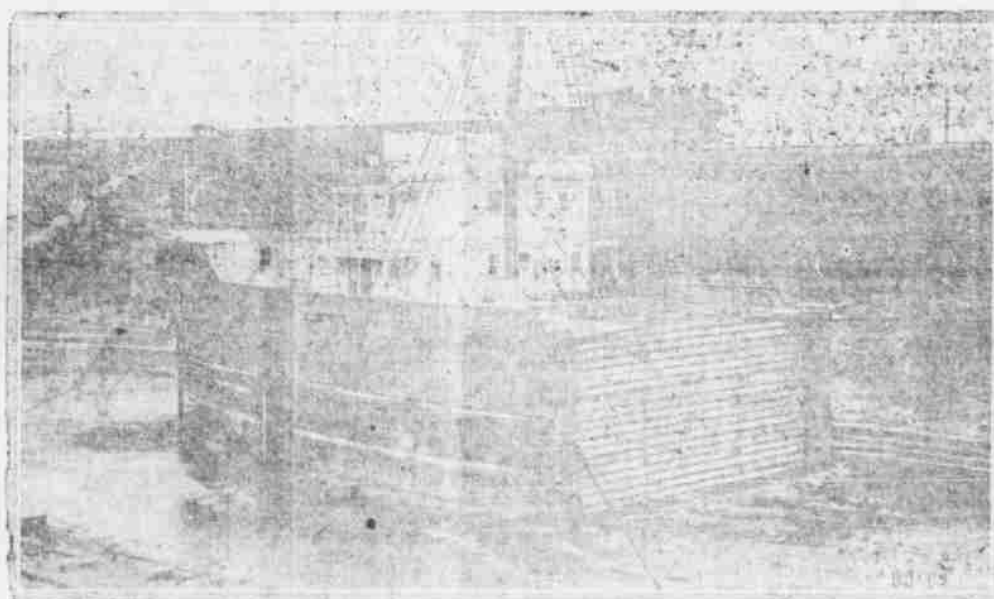

Great lake steamers, so large this Cleveland. The demand for these This photograph shows the bow end of the vessel for transatlantic shipping is of the North Wind, the stern end and cut in two at the shipyard at the cut in two by acetylene gas and the ready has been taken through the American Shipbuilding Company two halves welded up so they will float out.

## USED CAR BARGAINS

Here is the best buy in Pendleton. Dodge Brothers Touring Car, in good running condition; 5 tires, looks extra good. This is a genuine bargain at \$450.00. See it today.

## PENDLETON CADILLAC AUTO CO.

Cor. Cottonwood and Water Streets

Direct From New York

## Eastern Oysters 50c Pint

## DOWNEY'S MARKET

Phone 188 or 187