

Great Remodeling Sale

IF YOU WOULD PROFIT BY OUR REMODELING SALE YOU SHOULD DO YOUR SHOPPING AT ONCE AS THE SALE WILL CLOSE IN JUST A FEW DAYS. IT WILL PAY YOU TO LAY IN A SIX MONTHS' SUPPLY NOW.

ANTICIPATE YOUR CORSET NEEDS

At These Bargain Prices

We are daily expecting a rise in the price of corsets. Now is the time to select your next one.
One Special Lot of Corsets, comprising odd lots, discontinued models and others slightly soiled that formerly sold up to \$3.50; Remodeling Sale... **69c**
A Special Lot of Cool Mesh Corsets for summer wear, special at... **69c**
A Genuine Royal Worcester Corset in the latest model, made of best coutil and with all the care of design, at... **98c**

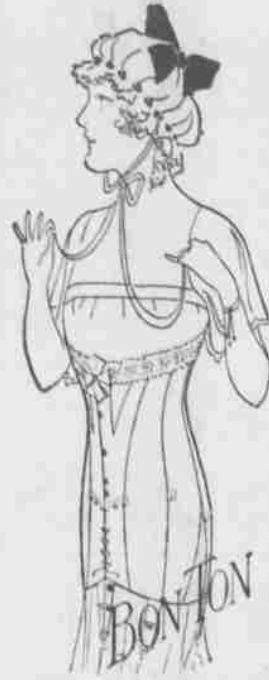

MEET YOUR FRIENDS AT THE PEOPLES WAREHOUSE WHEN YOU ATTEND PENDLETON'S BIG FREE FOURTH OF JULY CELEBRATION.

SEPARATE WASH SKIRTS

Never before has the separate wash skirt been so popular, and with good reason too, for there is no garment of feminine apparel so adapted to comfort in warm weather. Not only are these skirts comfortable, but they are stylish as well. They are made of line, gabardine and cotton poplin in all white and white with fancy stripes. Materials are Palm Beach and Silverbloom. All are reasonably priced from **\$1.50 to \$5.75**.

PHOENIX SILK HOSE

Phoenix guaranteed silk hose, black and white, **75c, \$1.00, \$1.50, and \$2.00**. Colors, a big variety to match your sport coat or bathing suits, the pair... **\$1.00**

SPORT SUITINGS

Wide stripe sport suitings, all colors on white or tan ground. The yard... **35c, 40c and 50c**

WHITE NET

White dress nets, make an ideal white dress for summer wear, 36 to 72 inches wide. The yard **50c to \$2.00**.

12 1/2c LAWN 9c.

White lawns with colored dots, stripes, etc., nice for children's wear. Remodeling price... **9c**

"T. P. W. PURE FOOD SHOP" 3 Phones All 15

In Our Cool Clean Flyless Basement

- CANTELOUPES—Extra fancy ripe melons, ea. **10c**
- FLORIDA GRAPEFRUIT—Extra select large fruit, each **15c**
- TOMATO CATSUP—Full 16-oz. bottles, special the bottle **15c**
- HANDY HOUSE STEP-CHAIR—Every kitchen should have one, each **\$1.40**
- 50c JAPAN TEA—Special the pound... **30c**
- T. P. W. SPECIAL BLEND—The best **35c** Coffee on earth,
- COLD MEATS—For quick meals, sliced on our sanitary slicing machine.
- BLYDENSTIEN'S PREPARED FLOUR sold here—Sacks **30c** and **60c**—try a sack today.

THE BARGAIN BASEMENT

Make this Department a visit. Every Bargain means a cold cash saving for you. A FEW OF THE HUNDREDS OF CASH SAVERS

FOR THE MAN

- \$15.00 to \$27.00 Suits... **\$6.75 to \$13.50**
- \$3.00 to \$6.00 Odd Pants... **\$2.19**
- \$3.00 Dress Hats... **\$1.69**
- \$3.50 Straw Hats... **89c**
- \$1.25 Auto Caps... **29c**
- 50c to 75c Caps... **9c**
- \$2.50 Silk Shirts... **\$1.39**
- 75c Dress Shirts... **49c**
- 65c Work Shirts... **45c**
- 50c Work Shirts... **29c**
- \$1.00 BLUE BIB OVERALLS... **79c**
- \$1.00 Heavy Weight Overalls... **59c**
- 75c Work Gloves... **49c**
- The Best Canvas Glove Yet... **7c**
- Best Work Shoe in Pendleton... **\$2.98**
- \$4.00 to \$6.00 Men's Oxfords... **\$1.98**

59c—MEN'S UNION SUITS—THE BEST BARGAIN YET—Summer weight knit, short sleeves, ankle length; every garment perfect; no seconds nor refused garments. You've paid \$1.00 many a time for no better garment—59c.

FOR THE BOY

- Boys' Suits... **\$2.39 to \$3.16**
- Boys' Single Pants... **69c to 98c**
- Boys' Hats... **19c to 67c**
- Boys' Sport Waists... **29c**
- Boys' Waists, High Collar... **29c**
- Boys' Genuine Buck Gloves... **69c**
- Boys' Ribbed Stockings... **9c**
- Boys' Wash Suits... **98c to \$1.27**
- 69c—BOYS SANDALS—Save Buying Shoes; cheapest price in Pendleton... **69c**
- Boys' Handkerchiefs... **1c**
- Boys' Tennis Shoes... **98c**
- Boys' Calf Skin Shoes... **\$1.89**

Watch our Bargain Basement ad for the biggest bargains in High Top White Shoes we have yet offered you. High heel, 10-inch top, new toe, lace.

10 YARDS MIGHTY GOOD CHECKED APRON GINGHAM... **35c**
Visit Our Bargain Basement. Where Your Dollar Buys the Most

THE PEOPLES WAREHOUSE

Where It Pays To Trade

LOCALS

Reliable woman wants work on ranch. Phone 278J.
Penland Bros. transfer Co. have storage warehouse. Phone 339.
Furnished house for rent, close in. Phone 290J.
For sale, Holt gas harvester, 16-foot cut. Phone 2711.
Good building lot for sale on West Webb street. Telephone 924.

I haul your garbage and trash. Phone 553M. 1408 W. Railroad st.
For rent—Newly furnished rooms. 723 Aura street. Phone 224J.
Lost—Auto top hood, near Mission school. Leave at Schaefer's Jewelry Store.
For automobile upholstery, an artificial silk is being made from spun glass in England.

Room and board wanted for elderly lady. Address Charles Thomas, City.
Wanted—Woman for general housework on farm. Call 19F3.
Protestant Hospital, Mrs. Jan Spears, Byers Grove, Pendleton, Ore. Phone 340J.
For rent—Office room in Judd building. Apply F. E. Judd, American National Bank.

SOCIAL AND PERSONAL

One of the most delightful sessions ever held by the Ladies' Missionary Society of the Presbyterian church was that held yesterday at the beautiful country home of Mr. and Mrs. Jess Hales twelve miles northeast of Pendleton yesterday. Twelve cars were brought into service in the morning to convey the more than seventy guests and the entire day was spent there.

The living room of the Hales home was decorated in potted plants and roses while a profusion of bluebells gave a beautiful effect to the dining room. The following program was given and in addition Mrs. C. S. Terpening read a very beautiful original poem:

Forenoon session.

Hymn.
Responsive reading.
Devotional, Mrs. Maloney, leader.
Reading, "Answer Thou Me," Mrs. J. T. Richardson.
Solo, Miss Mayree Snyder.
Reading, "Is the Stranger Welcome in Your Church," Mrs. J. W. Maloney.

Hymn.
Prayer, Rev. J. E. Snyder.
Banquet.

Afternoon session.

Instrumental solo, Mrs. F. E. Boyden.
Vocal solo, Mrs. J. B. McCook.
Prayer, Mrs. Snyder.
Reading of the minutes of May meeting, by the secretary, Mrs. Warnstorm.

Treasurer's report.
Roll call.

Topic, "Chinese, Japanese and Koreans in the United States," Mrs. S. E. Paine and Mrs. E. E. Baer.

Reading, "The Squire's Opinion," by Mrs. P. J. Hegemann.

Address, Rev. J. E. Snyder.
Duet, Mrs. Snyder and Miss Mayree Snyder.

Prayer, Mrs. Hegemann.

The following were present:

Mrs. W. M. Blakey, Mrs. R. H. Horn, Mrs. A. T. Perkins, Mrs. Shepherd, Mrs. Ed Morgan, Mrs. J. W. Maloney, Mrs. J. E. Snyder, Mrs. J. L. Hall, Mrs. Earl Gillanders, Mrs. Thos. Thompson, Mrs. Sam Thompson, Mrs. C. E. Bonney, Mrs. Clarence Penland, Mrs. Warnstrom, Mrs. Gus Byers, Mrs. Elvin Craig, Mrs. E. E. Baer, Mrs. S. E. Paine, Mrs. Dr. Kinz, Mrs. Dr. Boyden, Mrs. C. S. Terpening, Mrs. Bell, Mrs. W. A. Storie, Mrs. J. T. Richardson, Mrs. Wlatier, Mrs. Cohn, Mrs. R. F. Kirkpatrick, Mrs. J. T. Boulstone, Mrs. Elliott, Mrs. Charles, Mrs. Wm. Sutherland, Mrs. P. J. Hegemann, Mrs. Chas. Koch, Mrs. Edmonds, Mrs. J. P. McManus, Mrs. Horace Mann, Mrs. Doug. Belts, Mrs. B. Parlett, Mrs. J. B. McCook, Mrs. David Nelson, Mrs. H. G. Thompson, Mrs. L. E. Twichell, Mrs. Elmer McCormack, Mrs. Geise, Mrs. J. O. Hales, Miss Mayree Snyder, Miss Lois McCook, Miss Fieta Hall, Miss Elmer Paine, Miss Eva Nelson, Miss Marie Nelson, Wm. Blakey, J. E. Snyder, A. T. Perkins, Charles Koch, J. O. Hales, J. W. Maloney, John Hales, Stephen Bonney, Donald McCook, Harry Nelson, Carl Nelson, Siegel Parlett, Miss Warnstrom, Mrs. Baldwin, Miss Effie Cargill.

Mr. and Mrs. H. E. Wylie of Eugene who have been guests for two weeks of Mr and Mrs. Geary Kimbrell, left today for their home by auto.

John Snyder, well known Pendleton boy, left last evening for Washington, D. C. where he will attend the national convention of the Lambda Sigma fraternity as a delegate from the local chapter.

Dr. Victor Glaiser of Walla Walla, formerly of this city visited during the first part of the week with Dr. C. W. Lassen.

Wilbur Badley went up to Athens and Weston today to circulate normal school petitions.

A Philister Proctor, the sculptor, arrived home last evening from Portland where he had been for a week.

Robert Thompson, well known local plumber, has returned from a visit in Portland.

PROTECTION IS WANTED AGAINST TUBER MOTH

PORTLAND, Ore., June 22.—There is an insistent call from various interests of the Pacific northwest for the taking of immediate steps to shut off entirely importations of California potatoes.

The finding of so much tuber moth stock here of late in the shipments of potatoes from various California districts has caused almost the entire trade to demand restrictive measures.

Both Oregon and Washington state authorities are being called upon to protect the potato industries of the Pacific northwest. Idaho has already taken a hand in the matter and no further shipments from California will be allowed to enter that state. Various interests now express the opinion that decisive action should be taken at once by Oregon and Washington because unless all act together, the protection afforded the industry would not be complete.

That tuber moth has not already ruined the potato industries of Oregon, Idaho and Washington is a mere matter of luck and not due to any special precautions taken by the authorities. The latter have done their duty as far as lies in their power, but it is impossible for them to examine every potato shipped in from the south or even every sack. Unless the former is done some of the tuber moth is likely to slip through the lines and the industry placed in great danger.

Japan is now being deluged with a shower of umbrella orders, China, India and the South Pacific countries having turned to that market since the war cut off their English trade.



ARE YOU HARD TO FIT

NEVERMORE will you say that you are after you look into the mirror and see how "natty" you look in a suit of well-tailored and artistically made

Bond Clothes
GUARANTEED DYED
\$15 to \$30

Little man, big man, long man, stout man—join the procession of satisfied neat dressers that starts at

Bond Bros.
Pendleton's Leading Clothiers

TESTS TO BE MADE ON DEVICE TO KEEP FISH FROM DITCHES

MANY TROUT DIE BY BEING WASHED OUT ON LAND BEING IRRIGATED.

Thorough tests of devices to prevent fish from entering irrigation ditches are to be made by forest service officers who say that thousands of the trout pined in western streams by the government are killed through being carried into the ditches and washed out on the fields. There are not less than 1200 irrigation projects on or near the National Forests, and in many places the loss of trout is very heavy. The amount of water used in irrigation, it is said, often determines the advisability of artificially stocking the streams.

The government annually plants large quantities of fish fry in the streams of the national forests. Last year over 1,000,000 were planted in Colorado and Wyoming alone. This was done to render the forests more attractive to the public by affording good fishing. Where much of the water is used for irrigation, unless the ditches are screened, the trout enter and are washed out onto the fields. While fish are said to make good fertilizer, officials think that trout are too expensive to be used for that purpose.

In the far north of the Russian empire lives a race of people who do not know who the Russians are and who do not know that there is a war.

Because of the heavy snowfall last winter, forest rangers found it necessary this spring to remove two feet of snow from the Beaver Creek nursery in Utah, so that the young trees might be uncovered by the time they were needed for spring planting on the national forests of that region. Part of the snow was taken off by use of shovel and pick. By spreading a thin layer of fine soil over another

part, the natural melting of the snow was hastened sufficiently to make shoveling unnecessary.

AS GOOD AS A CHEW OF "SPEAR HEAD"

That Means the Supreme Degree of Rich, Luscious Tobacco Flavor

NO OTHER CHEW EQUALS IT

Nature varies the flavor she puts into the different grades of tobacco leaf—and the best of all is the flavor of choice red Burley that pleases you so mightily when you chew Spear Head.

The delicious fruity flavor of a chew of Spear Head is a revelation to the man who has never chewed or who has been chewing near-good tobacco.

For chewing is the one way to get all the wholesome, healthful, appetizing flavor of the tobacco leaf—providing you chew a high-grade plug like Spear Head.

No other tobacco can compare with Spear Head in the wholesome satisfaction it gives.

You get more savory sweetness in a chew of Spear Head than in a whole plug of ordinary tobacco.

And you get it in its purest form—for Spear Head is made amid the most wholesome surroundings, in a great, new factory that's kept absolutely clean and sanitary.

Try this rich, mellow, satisfying, pure chew. Such a chew cannot be obtained in any other tobacco than Spear Head. In 10c cuts, wrapped in wax paper.

You will like that

Chocolate Ice Cream

—at—

Koeppen's

and its only

10c a dish

BEFORE

You let any work in our line, don't forget to get our prices. Estimates gladly furnished on any kind of stone, brick and cement work.

S. RUGO & CO.
Telephone 461

WRITE TO YOUR FRIENDS ON

Monogram Stationery
W. G. SMITH & CO.
WEDDING AND VISITING CARD ENGRAVERS.
MORGAN BLDG., PORTLAND, OR.